'School Boards Ignored'

School boards must have more government support if they are to function successfully, says Jack Armstrong, chairman of Saanich school board, who announced today he will stand for re-election Dec. 11.

"Although we implement (provincial) government policies, I feel the government listens more to B.C. Teachers' Federation than to school boards," Armstrong said.

Trustees would like more for their attitudes towards support at the provincial level teacher tenure and transfers, the chairman said. But he warned that under present circumstances lay control of school boards may soon disappear.

MADE ITS MARK

Saanich board has, however, made its mark at the convention of the B.C. School Trustees Association, when four of five resolutions were accepted this fall.

Progress also has been made in work on a spring referendum for construction of a new senior high school in North Saanich, establishment of an educational materials centre and redistribution of staff on a district basis.

In making a decision to run for his fourth term on Saanich school board, Armstrong said he was influenced by the fact that Charles MacNeill, trustee for North Saanich, also is standing for re-election.

Praising the contribution by his colleague, Armstrong said he would enjoy working with him in the future.

THIRD TERM

MacNeill said this weekend he would stand for a third term. Referring to the impending referendum, he said, "We have done a lot of work in preparation for the new North Saanich senior secondary school, and people with experience are needed to see it through."

The trustee has chaired committees of finance, education, transportation and health while on the board, and recently spearheaded the establishment of educational goals.

Saanich school district implemented a policy of community use of school facilities this year, and MacNeill commented that he is in complete agreement with this policy, "so long as this use does not clash with school programs or cost the board more money."

YOUNGEST MOTHER in Iran, 11-year-old Shahnaz Mohammedi holds eight-pound baby girl she bore Wednesday. Mother has been married for two years. (AP Wirephoto)

Peking, Hanoi Show Solidarity

Special to The Times

PEKING — The leaders of China and North Vietnam continued their talks in Peking Sunday on the second day of a meeting that is being used to demonstrate to the world that Peking remains solidly behind Hanoi's position on the war even as it prepars for the visit early next year of President Richard Nixon.

The tumultuous reception accorded the Hanoi delegation when it arrived in Peking Saturday afternoon, coupled with the unqualified support voiced at a banquet later in the day by Premier Chou En-Lai, appeared designed to erase the fears that have been expressed by the North Vietnamese about the consequences for them of Nixon's Peking visit.

ALL-OUT SUPPORT

More than 500,000 people lined the streets of the capital to greet Premier Pham Van Dong as he drove into the city in an open car. Later, Premier Chou told the banquet audience that Peking "will unswervingly give all-out support" to its allies in Indochina, adding that the support will be maintained "until complete victory."

The Chinese premier made it clear that Peking continues to attach the highest priority to the demand for a complete withdrawal of all U.S. troops from Indochina, and has no plan to compromise on this score with the president.

He said Vietnam and Indochina "are the most urgent questions demanding settlement in the world today." The United States should withdraw "totally and unconditionally," leaving the Indochinese peoples "to settle their own affairs themselves."

'BELLICOSE'

In his reply to Premier Chou at the banquet, Premier Pham described Nixon's November 12 statements as "roundabout and embarrassed," and said that they displayed the "bellicose, obdurate, and perfidious nature of the U.S. pirates." He repeated Hanoi's demand that Washington accept the seven points, citing specifically the demand for a complete U.S. troop withdrawal, and for the establishment in Saigon of a neutralist regime ready to enter into "serious" talks with the NLF.

The turnout at the banquet, like that at the airport earlier, included most members of the powerful politburo who are regularly seen in public. Apart from Premier Chou, there was Chiang Ching (Mrs. Mao), a vivacious figure in a dark blue Mao tunic, with a European style bag; Yen Chien Ying, an old Red Army marshal, now vice-chairman of the military commission, who has come increasingly to the fore in recent weeks; Chang Chun Chiao and Yao Wen Yuan, first and second secretaries respectively of the powerful Shanghai Party committee; and Wang Tung Hsing, a deputy chief of the army general staff.

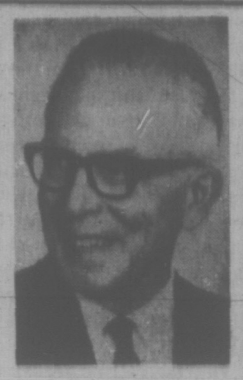

B. S. H. TYE

RADIOEAR

Enjoy Christmas More with Better Hearing

TRIAL BEFORE PURCHASE

THE TYEs

VICTORIA HEARING-AID CO.
209 Yarrow Building
645 Fort Street
Phone 383-5125

Lazarz Seeks Third Term In Saanich

Ald. Percy Lazarz, 1789 Cultra Rd., has filed nomination papers for a third term of office on Central Saanich council.

Lazarz is the seventh candidate to be nominated for a council seat in the Dec. 11 election. Others are Stan Bickford, Mrs. Jean Butler, William Taylor, Ray Lamont and William Hill. There are three two-year aldermanic terms up for election.

First nominee for a Central Saanich seat on Saanich school board is Emily Foerster, 1459 Mount Newton Crossroad.

Mrs. Foerster, wife of Dr. D. K. Foerster, has filed for a two-year term as trustee.

"I have four strong reasons for running," the candidate said, citing her four youngsters who attend elementary, junior and senior high schools and university. "Because I am so involved, I'm interested in helping at the community level."

Haddock City Tax Plan Claimed 'Imitation Scott'

Mayor Courtney Haddock's proposal to raise the business tax is an attempt to "horn in on" on candidate Bill Scott's platform, Scott said today.

Scott called Haddock's plan to pay for the Greater Victoria Visitor's Bureau with a very small increase "pathetic."

Haddock has suggested he could relieve taxes on homeowners by a total of about $75,000 a year with the increase which would eliminate the city's need to subsidize the bureau, the Vancouver Island Publicity Bureau and the Greater Victoria Chamber of Commerce, which aids in handling tourism matters.

Haddock said he feels that "the section of the community benefiting directly from a service should be the section of the community that pays for that service."

Last week Scott said an income tax of one-half a per cent of gross revenues on city businesses would bring the city in about $5 million annually.

"Can it be denied that total ignorance or helplessness seems to be reserved for those who govern us at city hall?" Scott said.

Scott said the tax from oil companies alone would be enough to solve the city's "financial dilemma."

Scott also said it is up to Premier Bennett to help the city out.

"Premier Bennett was made freeman of the city by Mayor Haddock. Now it's up to Premier Bennett to free the citizens of Victoria from those oil company tax evaders . . . largely responsible for keeping us poor."

PC Chief to PM: 'Action, Please'

MONTREAL (CP) — Conservative Leader Robert Stanfield called on Prime Minister Pierre Trudeau Sunday to "stop fooling around" and get down to the business of running the country.

He said Canadians may have been impressed with the prime minister's style before, but now they want "less style and more substance" and "fewer excuses and more action."

Speaking mostly in French to 1,400 people at a $50-a-plate fund raising dinner held by the Quebec Conservative Association, he said Mr. Trudeau's government has failed since 1968 to create a spirit of confidence in Canada.

"Because of its errors, its inertia, its tactlessness, let us even say because of its incompetence, the current government has lost the confidence of businessmen, unions and farmers."

The government has failed to curb high unemployment and rising inflation or to stimulate economic growth and has caused worsening relations between Canada and the United States.

RELATIONS POOR

Federal-provincial relations were also in bad shape because while Ottawa expects to be consulted by the provinces on proposed fiscal planning, it is ready to push through financial reforms which the provinces are not ready to adopt.

The federal government was also turning a "deaf ear" to the requests from municipalities for federal aid.

Mr. Stanfield said the Liberal government has made "a system out of incompetence."

He pointed to the recent publication in Canadian Forum of a confidential report on foreign investment prepared by Revenue Minister Herb Gray as one of the most glaring examples of government incompetence.

If Mr. Stanfield were leading the government, consultation and understanding would dominate relations between a Conservative government and Quebec.

"I do not say it will always be possible to conciliate Quebec's aspirations and our national interests, but I do say that a lot of confrontations would be avoided through consultation and understanding would end many problems.

"Then and only then, will our federalism become what it should be: a national structure to co-ordinate provincial needs."

Federalism under a Conservative government led by Mr. Stanfield "would no longer appear as a crushing burden to the provinces, but as a force which is working for the provinces."

Recent provincial election victories in Ontario, Alberta, New Brunswick and Newfoundland and the last Gallup poll which revealed a nine-per-cent increase in the party's national popularity, shows that the party "is a dynamic force across Canada, a party which is on the road to victory."

"To reach power and realize the dream of reviving our country, I need your help; I need Quebec's support," he told the enthusiastic audience.

The Conservatives had only five members elected to the House of Commons from Quebec in the 1968 federal election and their strength in the province dropped to four when Roch LaSalle, member for Joliette, left the party to sit as an independent.

Sherwood Enters Race

A newcomer to the race for three aldermanic seats in the North Saanich municipal election on Dec. 11 is Eric Sherwood, 1968 McTavish Road, who is a TV repair man.

Ald. Harry Taylor, 8650 Aldous Terrace, has also filed nomination papers. Ald. Taylor a retired professional engineer, is the chairman of public works committee.

A third candidate who filed nomination papers last week is Anthony Rose, 8542 Emard Terrace, who is making a second bid for a seat on council.

Nomination Meet for NDP

Esquimalt New Democratic Party Association will hold a nominating meeting tonight at 8 at the View Royal Community Hall to choose a candidate for the next provincial election. Jim Gorst, who ran unsuccessfully in the last election, will seek the nomination again.

TRIO DEMONSTRATES BEER DRINKING ART

MANCHESTER, England (UPI) — Three university students have won a $125 art prize for drinking beer.

First they put on black uniforms and hoods. Then with hands painted black and white they raised their glasses and downed the brew in three swallows.

The procedure, entitled "Treble Top, Holy Trinity," was one of 10 winning entries chosen from 600 in a competition sponsored by the arts council and the Peter Stuyvesant Foundation to find the best young artists.

"It might seem ridiculous to a lot of people," said a foundation spokesman, "but the judges decided this was pure art form."

CARAVELLE by BULOVA

The giving-season is close at hand and our collection of dainty Caravelle timepieces is the perfect gift for that special someone on your list. A constant reminder of your love and affection.

CARAVELLE Model 46102Y. Gold tone, diamond-cut case, 24" chain. May be worn as pendant or charm. Also in white, Model 46121W. $27.95

CARAVELLE Model 46902Y. Yellow oval case with twin diamonds, 17 jewels, silver coloured dial. Also in white, Model 46903W. $39.95

Budget Terms

Open 9:00 to 5:30 Daily. Friday, 9:00 to 9:00

F. W. FRANCIS LTD.

1684 Douglas St. Phone 384-7611

(Kitty Corner from the Bay)

FREE PARKING in the Fisgard Civic Parkade

Sandy Crawford
(insurance agent)
and the case of the hairy giant!

TUESDAY, 9:04 A.M.
The phone rang. (385-7721)
It was Minnie Carr, Highways Dept.
"What's up, Minnie?"
"Route 222. And 12 cars."
"An accident?"
"Stolen! By a sasquatch!"
Route 222! This was highway robbery.

WEDNESDAY, 2:17 P.M.
Followed suspect's footprints.
Make that yardprints.
Found him setting up Sasquatch Driver Training School.

THURSDAY, 10:30 A.M.
Road restored to normal congestion. Sasquatch got probation. Students got lower premiums. Wawanesa recognizes driver training. Case closed.

Gardner Agencies
899 FORT STREET, VICTORIA. PHONE 385-7721
We insure things: homes, businesses, cars.
Through The Wawanesa Mutual Insurance Company

Fighters Sent Home

Two Greek seamen involved in a knife fight aboard the Monrovian-registered freighter Granton Thursday night, were sent home to Greece Friday.

The two were held in custody by Victoria city police overnight after being treated for minor knife cuts and were then turned over to a shipping company arranging for their transporation home.

Black Muslim Men Killed

SAN FRANCISCO (AP) — Two Black Muslim men were shot and killed in a street in San Francisco's predominantly black Fillmore district Sunday night, police said.

They were identified as Freddie Lee Webb, 31, of Chicago, and Charles Phillip Willis, 27, of Richmond, Calif.

Police said witnesses saw a black man and woman flee the scene.

Course for Bikers

A motorcycle driver training program has been inaugurated by the Capital Region Safety Council.

The course includes instruction in maintenance, talks on such subjects as driver education, insurance and traffic engineering plus practical exercises to develop handling skill.

Anyone wishing further information is asked to contact the safety council.

Bunny Burglars

TEL AVIV (AP) — Burglars broke into a municipal library here Sunday, but police said they left the books alone and stole only 1,000 copies of Playboy magazine.

Delay in Funds Charged After Document 'Leaked'

OTTAWA (CP) — Another purported cabinet leak concerning allocation of money for Indian programs this time — cropped up during the weekend and is expected to spark Commons questions this afternoon.

President Harold Cardinal of the Indian Association of Alberta took what he described as an official cabinet document to an interview Sunday on Weekend, a CBC network public affairs television program.

Mr. Cardinal contended that the federal government is holding up funds for Indian programs already approved in principle in an attempt to end a current boycott of schools by Alberta Indians.

GOT DOCUMENT IN SEPT.

The young Indian organizer said his group has decided to refuse all federal money for Indian programs because it could no longer remain independent while accepting Ottawa financing.

Mr. Cardinal said he received the official cabinet document last September and that it announced approval in principle for the concept of Indian cultural education centres and a five-year program with $10 million earmarked for it.

After getting the document, which he said was signed by D. J. Leach, superintendent of cabinet documents, he sent a telegram to Marc Lalonde, Prime Minister Trudeau's secretary.

The telegram asked why there was a delay in giving out the federal funds and suggested that the delay was aimed at breaking the association. Mr. Lalonde's reply was that the association should not make ridiculous charges, the Indian leader said.

The decison to forgo federal financing means the loss of $600,000 to $800,000 that the government allocated for Indian education centres this year and another $126,000 allocated to recreation programs for Alberta Indians, Mr. Cardinal said.

Any funds approved for future spending also would go by the boards. The loss in effect meant the end of the association.

GRAY REPORT LEAKED

The government has already been on the griddle for purported leaks in connection with the Gray report on foreign ownership of industry in Canada.

The first instance was when the Toronto magazine Canadian Forum published what it said was an excerpt of the report, which Revenue Minister Herb Gray prepared and sent as a secret document to cabinet earlier this year.

TRADE-A-TAPE
at
CORONA STEREO TAPE CENTRES
1340 Douglas 388-5311

Forget the car once in a while.

Arrive happier, take the train.

CN 'Traveliving' comfort. Relax.

Choice of meals, variety of accommodations on most trains.

CN's Red, White & Blue fare economy. Family, Youth and Group discounts.

And new reduced rates for travellers 65 or over.

Think about it. Now. Not in your next traffic jam.

CN

Sample CN fares and services

Super Continental
Vancouver-Winnipeg $36.00
Vancouver-Toronto $61.00
Vancouver to Toronto and Montreal daily

Arrive happier take the train

Call your Travel Agent or CN Passenger Sales Office

CN

WEATHER
Tonight — Increasing Cloud;
Tuesday, Rain. Details Page 2.

Victoria Times

TODAY'S NEWS TODAY
Classified 386-2121
Telephone 382-3131

88th YEAR No. 138 ★ VICTORIA, B.C., MONDAY, NOVEMBER 22, 1971 10 CENTS DAILY 20 CENTS SATURDAY

RIOT HALTS PNE CONCERT

VANCOUVER (CP) — Pacific National Exhibition directors will meet this week to determine the future of rock music concerts after a disturbance Saturday halted a concert and caused an estimated $20,000 damage at the Pacific Coliseum.

Part of a crowd of 12,000 attending a rock concert at the Coliseum, home of the National Hockey League's Vancouver Canucks, went on a rampage, throwing bottles at performers, slashing seats, wrecking washrooms and breaking six of the protective glass sheets around the ice surface.

The promoters of the show estimated damage to sound and musical equipment at about $15,000 after some of the crowd charged on to the stage. Damage to the Coliseum was estimated at about $5,000.

Some people were treated at hospitals for cuts and bruises after the disturbance, but all were released. Police arrested one youth for theft and two for drunkenness.

The show, billed as the Rock 'n' Roll Revival, starred Bo Diddley, Bill Halley, Chuck Berry and Gary U.S. Bonds, all stars of the late 1950s and early 1960s.

The disturbance broke out after a fire marshal and the show's promoters had repeatedly asked about 2,000 of the crowd who had massed in front of the stage to return to their seats.

Workmen spent all night repairing the damage so that a scheduled NHL game between Detroit Red Wings and the Canucks could be played Sunday afternoon.

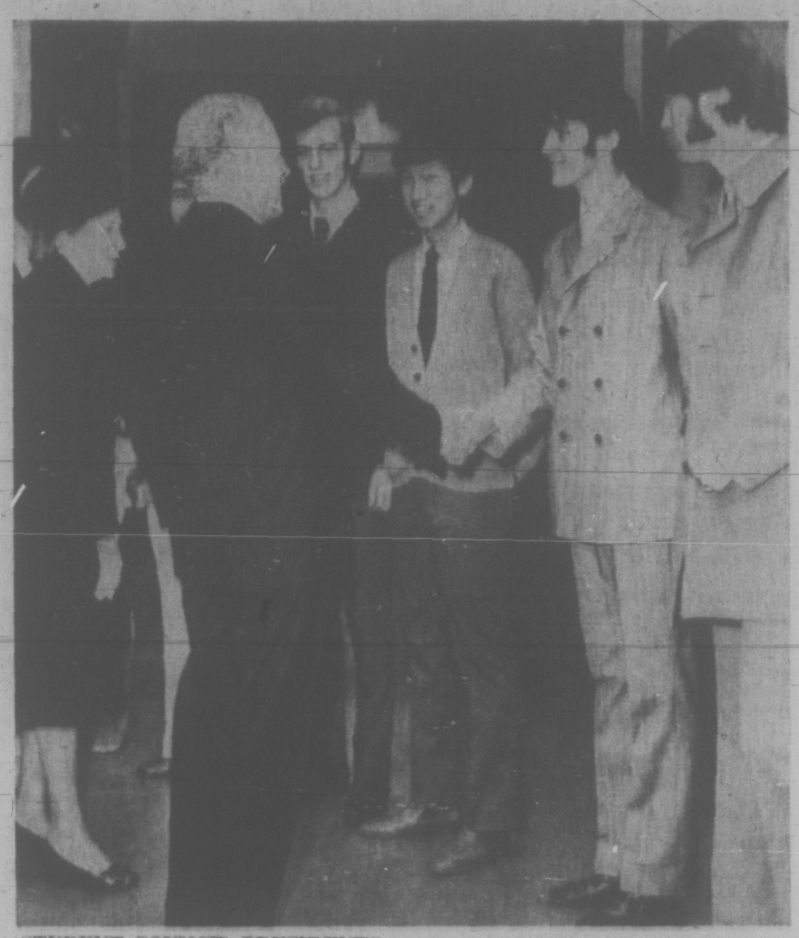

STUDENT COUNCIL PRESIDENTS of local high schools met Governor-General and Mrs. Roland Michener at a reception in Victoria High School today. (See also Page 7.) Seen receiving a vice-regal handshake is Don Wakeham of Edward Milne in Sooke. Other presidents to meet the Micheners were Anne Wallace of Oak Bay, Teresa Leason of Belmont, Ron Warder of Esquimalt, Jamie Fyles of Mount Douglas, Gerry Choo of Mount View and Dennis Holmes of Clairmont.

Pakistan 'Invaded'

Times News Services

Radio Pakistan charged today India "has launched an all-out offensive against East Pakistan . . . without formal declaration of war."

The charge was denied in New Delhi by an Indian government spokesman. He said, however, Indian planes had driven off intruding Pakistani jets which had crossed the border.

The Radio Pakistan broadcast monitored in London said one Indian thrust came in the Jessore sector bordering on India's West Bengal State. It said that a second Indian attack came in the Sylhet area, across East Pakistan from Jessore, and in the area of the port of Chittagong.

The broadcast said fighting was still going on.

In New Delhi, government spokesmen said Indian jet fighters fired on four Pakistani Sabre jets which intruded into Indian territory from the Jessore area of Pakistan, but denied as "absolutely false" Pakistani radio charges that Indian tanks and infantry had entered East Pakistan there Sunday.

DENIAL

"Absolutely false," Joint Defence Secretary P. Krishnamurti of India said of the reports that seven Indian tanks were destroyed and 90 Indian soldiers killed in fighting in the Jessore area Sunday. These were apparently charges of an earlier attack than that reported by Pakistani radio today.

"I should reiterate that Indian troops have strict orders not to cross frontiers," Krishnamurti said.

The Radio Pakistan broadcast said preliminary estimates put the number of Indian dead at 130, and that Pakistani casualties were seven killed and 40 wounded. It said 18 Indian tanks were damaged.

The radio charged that the "Eighth (Indian) Mountain Division and some tanks" attacked in the Sylhet area early in the day but that heavily outnumbered Pakistani army troops checked the advance, inflicting 58 casualties at the cost of 11 dead and 16 wounded.

'UNDER CONTROL'

The radio said that two Indian brigades attacked in the Chittagong area but that eastern zone commander Lt. Gen. A. Niatzi visited the battle area and was told "the situation is well under control."

"It is expected that the Indian army will open up more fronts on the East Pakistan borders in the next 24 hours," the broadcast said.

Radio monitors in London quoted the Pakistani broadcast as saying the Indian army had "been able to make some gains across the border because no one expected they would throw all conventions to the wind" by attacking without declaring war.

Tension between the two countries has been building up since Pakistan's government tried to put down the Bengali autonomy movement in East Pakistan by force last March.

MILLIONS

Refugees have poured from the area into India ever since and now are estimated in the millions. Guerrilla fighting has been reported in East Pakistan against the West Pakistan army.

West and East Pakistan are separated by 1,000 miles of Indian territory and Indian and Pakistan troops are massed along the border in both areas.

Government spokesman in New Delhi said that the air intrusion by the four Pakistani planes — the first in which Indian planes have fired upon Pakistani aircraft along the eastern frontier, occurred above Boyra, about 65 miles northwest of Calcutta. It took place today.

The Boyra area is located about 15 miles from the town of Jessore and about 10 miles from its airfield, which was reported from the East Pakistani capital of Dacca to have been closed because of shellfire Sunday.

None of the planes was hit, Krishnamurti said, and all flew back to Pakistan without returning the fire.

Egypt Told: Stop Bombast

JERUSALEM (AP) — Foreign Minister Abba Eban called on Egyptian President Anwar Sadat Sunday to negotiate a peace settlement with Israel and "stop the public bombast." Israel also named a new military chief of staff.

Eban was referring to Sadat's statement Saturday that "the time for battle has come, there is no more hope." During a tour of Suez canal positions, Sadat urged his troops "to be ferocious in battle, to prove to the world that we are a fighting people who know how to defend our dignity and honor."

Sadat also told pilots at an air base that Egypt had broken off discussions with the United States on U.S. proposals for an agreement with Israel to reopen the Suez canal. He accused Washington of retreating from its declared policy of seeking a peaceful settlement and said it now wants "by all means to achieve Israel's goals."

Egypt's Arab Socialist Union, the government political party, met in Cairo Sunday to discuss defence plans and organizing civil defence units.

It urged Egyptians "to assume your responsibility, determine your own destiny and restore your lost lands," a reference to Arab territory captured by Israel in the 1967 war.

PREDICTS DISASTER

Eban said Sadat's speech to the troops combined "a military threat with political extortion" which "can bring nothing but disaster to his nation and region."

Other government officials accused Sadat of "heightening war hysteria" and said he left Egypt "little way out of a confrontation." But one official said: "Still he does not close the door completely to a political settlement. He leaves a narrow space open, but let's hope it is not too narrow."

The Israeli government also named a new military chief of staff to succeed Lt.-Gen. Haim Bar-Lev, who had served an extra year in the post. His replacement, taking over Jan. 1, is Maj-Gen. David Elazar, 46, who ran the successful anti-guerrilla campaign in northern Israel from 1964 to 1969.

CARGO BOAT DEATH TOLL MAY TOP 100

MANILA (AP) — A cargo boat with about 200 persons aboard sank Sunday night between Leyte and Cebu islands, and between 66 and 106 persons were feared lost.

The coast guard said the boat, Bethoven II, had been licensed to carry only 11 passengers, and that licence had expired in April.

Ninety-four survivors drifted ashore or were rescued. Sixteen bodies were recovered, and the coast guard said an estimated 50 to 90 persons, many students returning to school on Cebu, were trapped inside the ship's hull.

Loffmark Eyes Salaried MDs

Health Minister Ralph Loffmark said Sunday a salary system for some B.C. doctors may be necessary to ensure an adequate supply of physicians in rural areas.

The medical profession is willing to discuss the issue, Loffmark told a meeting of 300 persons at Pender Harbor, 50 miles northwest of Vancouver.

The minister made his remarks about salaries for doctors after renewing his complaints of recent months about the failure of the medical profession to provide proper service in remote areas.

"In England practically all the family physicians are on a kind of salary per capita system," he said. "In the United States they have a private practice . . . in Canada we're half way between the two — now which way are we going to go?"

Loffmark asked the audience whether "it makes any difference to you when you go to a doctor whether he's paid on a fee for service system or on a salary."

HISTORY IN MAKING

After promising he would "turn heaven and earth" in an effort to bring the community its long-wanted medical facilities of sufficient "sophistication" to help attract a doctor, Loffmark said:

"I can tell you there is going to be a lot of medical history made here and a couple of other places in the province.

"Doctors on the fee for service system make considerably more (than a salaried doctor would) and oftentimes involve themselves in real estate.

"They put up some kind of a clinic and sometimes when a doctor leaves he's got to buy out another doctor."

The minister said "it's a brand new ball game" if doctors are put on salaries and facilities are provided by the public.

The provision of a medical facility in the community might still require a salary system to make the area attractive enough for a full time doctor, Loffmark said.

In his criticism of the medical profession, Loffmark said that of 138 psychiatrists in the province, 126 are located in the Vancouver and Victoria areas.

He was also critical of the medical profession's preference for large, centralized hospitals, forcing people in rural areas to travel long dis-

Continued on Page 2

Lortie Gets 20 Years

MONTREAL (CP) — Bernard Lortie, a 20-year-old trade school dropout, was sentenced today to 20 years in prison for the kidnapping Oct. 10, 1970, of Quebec Labor Minister Pierre Laporte.

He was handed an additional six months' sentence for contempt of court. It is to be served consecutive to the 20-year term.

Mr. Laporte was found strangled to death Oct. 18, 1970 in suburban St. Hubert.

Lortie was quiet and composed during his hour-long court appearance. As he was led from the courtroom, however, he raised a clenched fist and shouted "Vive le Quebec Libre" —Long Live Free Quebec.

Mr. Justice Jean-Paul Bergeron told Lortie he would be eligible for parole in seven years.

He is the first of four men, charged with the kidnap-slaying of Mr. Laporte, to be convicted and sentenced on the kidnapping charge. He is scheduled to begin trial for murder next month.

Lortie, found guilty of kidnapping Sept. 21, had told the 12-man jury that it was not important if they found him guilty. What mattered was whether they favored Quebec liberation.

No Need For Order —Campbell

Municipal Affairs Minister Dan Campbell said today he is prepared to withdraw a heavily-criticized cabinet order which required the municipality of Stewart to drop legal action against a former Social Credit candidate.

Campbell said the withdrawal may be possible because Stewart Mayor Ian McLeod has said he can handle the controversial dispute with ex-candidate Peter Curran without the cabinet order.

The cabinet order directed the council to drop legal action against Curran and to place his mobile home business on the town tax rolls and to grant him a business licence.

Campbell said today the mayor didn't specify whether his new effort to straighten out the matter would involve the dropping of charges against Curran.

Postal Unions Drawing Up Battle Lines in Dispute

OTTAWA (CP) — The post office and its letter carriers, already well into preliminary bombardments in a contract dispute, may see the actual battle lines set out today.

The long period of trench warfare could tie up the Christmas mails.

Officers of the Letter Carriers Union of Canada meet here today to decide whether to call their men out on strike, stage a slowdown or find some other way to put pressure on the post office to back up the union contention that the government has broken contract terms in the hiring of casual labor.

Postmaster-General Jean-Pierre Cote has threatened either court action or internal disciplinary measures against carriers in parts of Ontario and the Maritimes who staged off work in sporadic actions last week.

Mr. Cote said Friday that there could be a range of disciplinary measures including prosecutions "or other court actions to recover the damages."

INTEND TO FIGHT BACK

". . . Neither the public nor the department can tolerate such illegal interruptions of the mail."

Roger Decarie, letter carriers president, said last Thursday that the government is out to "bust the union" and the carriers intend to fight back.

The union officers would meet here today to decide on further action, he said, and promised that whatever steps that union decided on would be fighting steps.

At issue in the dispute is the hiring of casual workers by the post office when a carrier's walk is unmanned because of illness or vacation.

The union says a contract clause stipulates that such work must be offered on an overtime basis to union men first. Only if it cannot be covered in this way is the government free to put a casual worker on the walk, the union says.

WARREN TORY CHIEF

VANCOUVER (CP) — Derril Warren, newly-elected leader of the British Columbia Progressive Conservative party, says the fortunes of his party, currently unrepresented in the provincial legislature, are on the upswing.

Social Credit, he said, is going downhill, and Conservative power in Victoria "isn't very far away."

The 32-year-old Vancouver lawyer, who joined the party only last summer, ousted economist John de Wolf, party leader since June, 1969, at Saturday's leadership convention.

Mr. Warren led all the way as 384 delegates took four ballots and more than 2½ hours to make their decision. He had 216 final votes to Mr. de Wolf's 146.

Retired urologist Dr. Magnus Verbrugge of Vancouver dropped out after the third ballot; John Green, publisher of the Agassiz weekly newspaper, was out after two ballots, and Vancouver lawyer Reg Grandison finished a distant fifth.

Mr. Warren stressed the need for unity among the B.C. Conservatives—one faction of which forced the leadership convention without the support of Mr. de Wolf. At one point Mr. de Wolf threatened to withhold funds from the convention.

WARREN
. . . on upswing

Mr. Warren said upon his election: "There are no more divisions within this party.

"Today we have a party, and if we can put it all together we can achieve our goal."

He told party members it was their duty to support their leader "in the front lines" instead of trying to pull the party apart.

Mr. Warren promised to tour the province extensively, pointing out that of the 55 seats in the legislature, 33 are rural and 22 urban.

The party will "go nowhere," he said, without rural support.

Partyless Oak Bay MLA Dr. Scott Wallace said he still has no intention of joining the B.C. Conservatives.

"The leadership matter changes nothing in my personal appraisal of the political situation in B.C." he said Sunday.

Wallace left the Social Credit party earlier this year.

He said he has decided the new party he wants to form will have no association with the word "conservative."

He had indicated earlier the name of the party might be "New Conservatives."

Cambodia Offensive Launched

SAIGON (AP) — Thousands of South Vietnamese troops under a U.S. air umbrella launched a new offensive today against North Vietnamese supply lines in eastern Cambodia.

No ground fighting was reported, but officers in the field claimed that air strikes killed 40 North Vietnamese near Chrum.

The thrust north of Highway 7 about 90 miles northwest of Saigon is aimed at rear staging areas of three North Vietnamese divisions operating on several fronts in Cambodia from the border to the outskirts of Phnom Penh.

Field commanders said they hoped to reduce the threat of attacks on South Vietnamese bases on Highway 7 and to divert North Vietnamese forces battling Cambodian troops close to Phnom Penh.

Associated Press correspondent George Esper reported from forward headquarters at Tay Ninh that a 2,000-man force of South Vietnamese rangers and armored kicked off the operation. Another 3,000 South Vietnamese and 2,500 Cambodian troops were held in reserve until the force encounters opposition.

INDEX

	Page
Births, Deaths	28
Comics	25
Duncan, Cowichan	26
Entertainment	23
Family Section	16-18
Finance	8, 9
Prairie News	20
Sports	10-13
TV, Radio	29

Winter Gales Lash Europe

LONDON (AP) — Blizzards and gales swept Western Europe for the third successive day today as winter settled over the continent.

An unseasonably fierce snowstorm blanketed most of Denmark and southern Sweden, isolating many farms and villages, stranding thousands of motorists and closing several provincial airports.

Children in Denmark got an unexpected holiday when their schools were turned into emergency shelters for stranded motorists. Many children in Sweden were unable to reach school.

Shipping was badly hit. Ferry services to West Germany and Poland were almost at a standstill. The Sweden-to-Finland ferry Viking, which drifted aground in gales Sunday with 700 persons aboard, was tugged afloat today.

In Inverness, Scotland, rescuers battled through a mountain blizzard to seven missing student hikers today only to find six of them dead just half a mile from safety.

A Royal Air Force spokesman said the seven, part of an "adventure party" from Ainslie Park School in Edinburgh, were huddled in deep snow on the mountainside in central Scotland's Cairngorm range.

The students had set out Saturday for a mountain hike, under group leader, 21-year-old Catherine Davidson. She was found early today frostbitten but alive.

Flood alerts were issued along the Dutch and north Belgian coasts and in Kent, southeast England.

Two youths died in Huy, southern Belgium, when their car was buried by snow, only a hundred yards from a group of houses.

Avalanches claimed their first victim of the season in Switzerland when a 48-year-old Swiss skier was killed by a snowslide in the canton of Uri.

Dozens of alpine villages were cut off in the wake of heavy snowfalls. At Val d'Isere, it has been snowing without letup for 36 hours.

In Italy, storms lashed the Lugirian and Tyrrhenian coasts and snow blanketed the hills as far south as Sicily. Sea storms kept fishing fleets tied up and halted ferry services to most of the Italian islands.

AUCTION ITEM ALL IN FAMILY

SEATTLE (AP) — The auctioneer, cajoled the silent crowd to up the bidding on the first item at an American Civil Liberties Union auction Saturday.

Then a lone male voice wailed in mock terror: "Why is it the women who are doing all the bidding?"

The item up for bids was a vasectomy, a male sterilization operation. Auctioneer Michael Rosen, a Seattle lawyer and state executive director of the CLU, finally got the bid to $50, less than half the normal cost of the operation in Seattle.

"It's not necessarily for yourself or your spouse," Rosen said. "Maybe it's for a friend, a very special Christmas gift."

Three vasectomies were among the many unconventional bargains offered to the sparse crowd attending the benefit auction.

A year's supply of birth control pills went for $15, drafting of a will for $20, three hours of psychotherapy for $35, insertion of an intra-uterine contraceptive device for $10 and a Chinese dinner for two on a houseboat for $35.

No one bid on "a non-contested divorce—no counselling please, you should really hate each other."

jack scott

One-Track-Mind View Of Life Down Yonder

Would the pleasant, soft-spoken woman, a Mrs. Johnston or Mrs. Thompson, who phoned me late Saturday afternoon, the one who inquired about what their life will be like when her husband takes up his new post in Buenos Aires, please phone back?

I hadn't cradled the instrument, my dear, before it came to me that I'd talked about nothing, absolutely nothing, except what you'll be eating and, though you'll be thinking the same way a year from now, I realize that it wasn't exactly the guidance you had in mind.

The really curious thing about this is that food doesn't mean all that much to me. Almost from the moment we were married my wife was fond of telling our friends, "Jack doesn't eat enough to keep a canary alive" until I broke her arm, just above the right elbow, for saying it once too often. Yet my most vivid memories of that year in Buenos Aires are not of the riots and revolutions, not even of the Peronista bombing of our neighbor, the admiral, but of making a proper pig of myself in the greatest eatin' town in the whole wide world.

There is, to begin with, the beef. It is never anything less than superb. It was so good, indeed, that I used to become downright petulant on Mondays and Tuesdays, those days when it was off the menu in the interests of conserving just a little bit for foreign export. To this day my gastric juices send up an urgent message each Wednesday to say that happy days are here again.

It never mattered what cut you ordered. You'd be rewarded with a sizzling, thick, perfectly-textured offering from the grill that would have your little stoat's eyes aflame. The first words I learned in Spanish were, "a small tenderloin, a mixed salad and the red wine of the house." It was all you really needed to know.

★ ★ ★

They know how to make a salad there, too, you lucky girl. There are no neat little carefully-arranged wedges of hard-boiled eggs in an Argentina salad. They use great dewy leaves of lettuce and enormous tomatoes and pinches of garlic and hoops of crisp Spanish onion. It is all grown leisurely, lovingly. None of those forced monstrosities produced in 18 minutes that we know so well. They splash on a shower of olive oil and vinegar and then the splendid man hacks it all up quite viciously and tosses it with consummate skill and everybody moans with anticipation.

Steak and salad, naturally, is the national dish. I was at a place one night called Old Vienna where a string quartet sawed away, resinously decapitating Strauss for hours at a time, and there was a menu nine yards long with exotic Austrian dishes, including 16 varieties of schnitzel, and everybody was eating steak and salad.

The seafood is equally fine. The shrimp and prawns from the cold South Atlantic are, I would think, the best in the world (for God's sake, my dear, try the big tomatoes stuffed with fresh prawns) and there are little bite-sized oysters which are the particular "especialidade" of the London Grill and Oyster Bar in the Calla Reconquista.

The seafood specialty houses will surely have, too, Calamares Espandies en su Tinta which is Spanish cuttle-fish cooked in its own ink. Once, having that for lunch with a gorgeous Argentine actress I was interviewing, I sought to ingratiate myself by observing, "being a writer I need the ink regularly," but she missed the joke and I thought her not so gorgeous after all.

The London Grill and Oyster Bar, by the way, is my favorite restaurant in the world, a place of dark woodwork, beams, leaded casement windows and faded pictures of Winston Churchill as a young man, all calculated originally to attract the British when they had a pretty good hold on Argentina. The motto of the restaurant is "primum vivere deinde philosophare" and that notion —first live, then philosophize — will do until a better one comes along.

★ ★ ★

Even the dining rooms of the great hotels are excellent. I usually hate those rooms, full of contemptuous, reptilian-eyed waiters who are always silently observing how badly you dissect your chicken, but there — well, there's the old Plaza which has everything you ever dreamed of (I'll never forget those Sweetbreads Parisienne and the candles on the table and the pianist serenading us with chromatic Gershwin) and Claridge's, one of the truly relaxing rooms of the world where the curried chicken with rice, chutney and bananas would be the choice if you hadn't already ordered the sirloin, salad and wine.

Nearly everyone involved in all this is of Italian descent and so eating is a kind of rollicking adventure for both producer and consumer. You will see this at El Pulpo, where the specialty is octopus, where everybody has his elbows on the table and wears a magenta moustache of vino or, better, down by the river at La Boca, the city's "Little Italy" where the restaurants are all garishly painted Neapolitan style and there are wild accordions in the night.

We had our farewell dinner there at the Cantina La Cueva De Zingarella with about 40 fat Italian-Argentinians at a long, long table with course after course and quarts of Chianti. The accordionist played Alouette in our honor, we brilliantly led the group singing and then we all got up and danced around the table.

But as I say, Mrs. Johnston or Mrs. Thompson, please phone me back and I'll try very hard to be more coherent.

Knife-Wielder Pleads Guilty

A 20-year-old man today pleaded guilty to attempting to rob at knifepoint a Pandora Avenue confectionery store operator Saturday morning.

Hardy N. Mills, address unknown, was remanded to Nov. 30 by Judge William Ostler for presentence report and sentence.

A policeman testified that the accused went to Kay's Confectionery, 1044 Pandora, about 9:45 a.m. Saturday and ordered coffee and toast from proprietor Edward Kay.

The officer said Mills went up to the cash register when Kay was in the back of the store and drew a sheath knife on the man as he returned, demanding money.

There was a brief scuffle between the 55-year-old Kay and the accused before Mills ran from the store.

The officer said Mills was apprehended at Quadra and Pandora a short time later and he took police to where he threw the knife and sheath between two buildings when he ran from the confectionery.

Ask the Times

Q. My husband is an American citizen. He had been a landed immigrant in Canada for 20 months when he married me, a Canadian citizen, this September. When is he eligible for Canadian citizenship? He was landed in Hull, Que. Is there anybody he should be getting in touch with here?—K.H.

A. He must have been a landed immigrant for five years before he can apply for Canadian citizenship. In the case of women, however, only a year's residence is required. No, he doesn't have to contact anyone here at this time. In fact, if he wishes, he can retain his landed immigrant status permanently. Acquiring Canadian citizenship is entirely a voluntary thing. He should ensure that he has his immigration card as proof of his legal right to stay in this country. If, after five years' residence, he wishes to become a Canadian, he should contact the nearest citizenship court. The Victoria office is Room 115, 816 Government, and the phone number is 388-3237.

CHRETIEN
... no responsibility

Cowichan Band Chief 'Assumed Responsibility' For Deplorable Housing Conditions

Indian Poverty Not My Fault: Chretien

Indian Affairs Minister Jean Chretien has denied responsibility for the deplorable housing conditions on Cowichan Indian reserve, MLA Scott Wallace said today.

Chretien made the statement in reply to an urgent request for assistance for the Indians sent to Oattawa by Wallace last week. The independent Oak Bay MLA had toured the reserve and found many of the residents living in unserviced shacks with "incredible" health and safety hazards.

Chretien said the band chief had "assumed responsibility" for reserve housing when he agreed to accept $8,500 per unit for new housing to be spent over a period of years.

"That simply isn't enough," Wallace said.

"So contractors cut corners — in some cases staples are used instead of nails — and the shacks come apart within months."

He said some of the $8,500 allocations are used to patch up old houses, so the replacement program is falling further and further behind.

Any additional expense on a new house is expected to be paid out of band funds, Chretien said. But these funds already are used to install services, including power and sewer lines, said Wallace.

T. C. Douglas, Cowichan MP who also got a copy of Wallace's call for help, said he has been pressing the Indian Affairs department for action. He said the department had "promised to look into the situation."

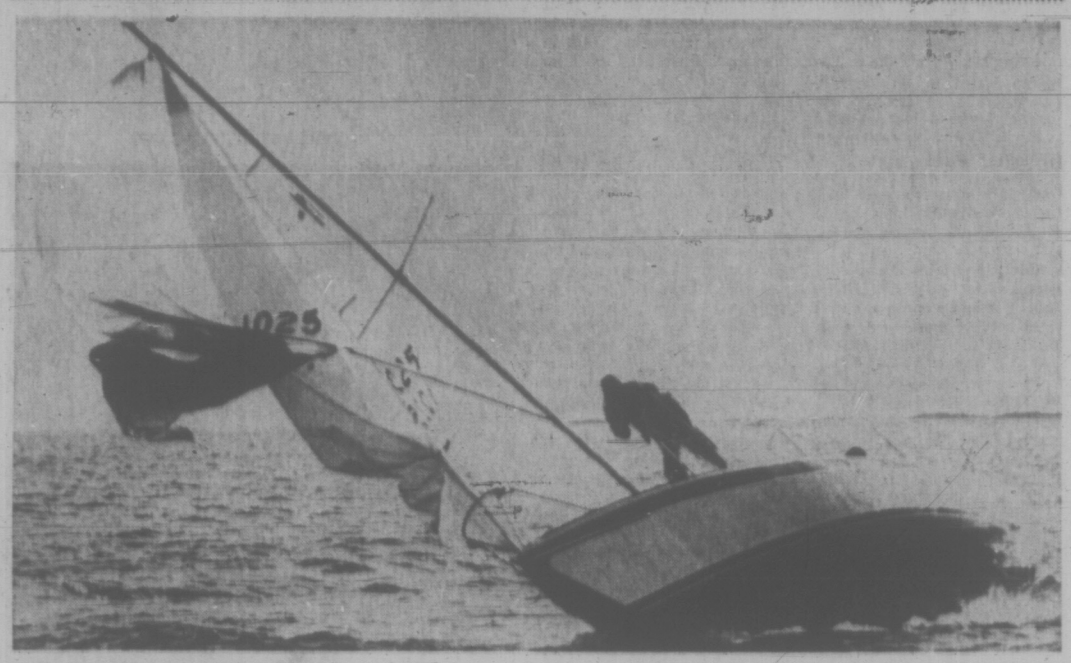

—Photo by Jim McVie

A NEAR KNOCKDOWN as a 40-knot gust hit Shaun Peck's Neptune as she neared Cattle Point during Sunday afternoon racing off Oak Bay provided thrill for those watching on shore. Several of the 40-boat fleet repeated Neptune's gyrations on the spinnaker runs. John Booth's Umpka blew her spinnaker and George Johnstone's Tarquin II lost her aluminum mast. In spite of gusty conditions most damage was minor on the Turkey Head Sailing Association boats.

Great Deal Depends on Name For 1,000 B.C. Residents

By PAUL MOSS
Times Staff

On reaching his 19th birthday recently, a Central Saanich youth wasted no time in doing something he had wanted to do for years. He changed his name.

This young man — to respect his privacy let's call him simply Harry — had two good reasons for wanting the change.

ACUTE ASTHMA

He had always disliked his own extremely unusual surname, which sounded like the wheezings of an acute asthma case.

And from the time he was able to think for himself, he hadn't regarded it as his own.

His mother, divorced when Harry was just a toddler, had long since reverted to her maiden name, and his elder sister had followed suit when she became 19.

Harry could be called a fairly typical case, among roughly 1,000 B.C. residents who by the end of this year will have officially changed their names.

SIMPLE THING

To the average citizen, the whole process would appear rather daunting and he might wonder whether it was worth the effort, even if he was saddled with the most hideous of names.

But in fact it's a surprisingly simple thing to do, and in this province more and more people are changing their names every year.

Ten years ago there were 468 name changes: last year the figure was 830.

At $10 a time, that means a not insignificant slice of revenue for the provincial government agency responsible, the division of vital statistics in the department of health services and hospital insurance.

Many people change their names for serious and deeply personal reasons, but others seem to have almost frivolous motivations.

Divisional director J. H. Doughty said a large number of applications come from foreign-born Canadians wishing to anglicize their names, because they are difficult to spell or pronounce.

NAMES USED

Immigrants from Europe may wish to unload yard-long names which have K's, x's, y's and z's in improbable, tongue-defying juxtaposition; those from Asia occasionally shed part of their triple-decker names.

Many applicants are simply regularizing names which they have been using for a long time. Others, again, fed up with being plain Mr. Smith or Mr. Jones, switch to something which sounds a little more distinguished or exotic.

One of the more unusual categories involves numerologists, those who change their names to ensure a specific letter count because they believe in the occult significance of numbers.

As there is no limitation on the number of times an individual can go through the process, some numerologists change their names three or even four times.

SOME EXCEPTIONS

The situation in B.C., Doughty explained, is regulated by the Change of Name Act of 1940. Before that, anyone could change his or her name without formal legal procedures.

The act clearly states that no one in the province shall change his name "by alteration, substitution, addition or abandonment" without official authorization.

But there are, of course, certain automatic exceptions to this blanket prohibition, including married women who assume their husband's names and formally adopted children.

NOTICE OF INTENT

Once the decision is made the individual must publish a notice of intent in a local newspaper and also in the B.C. Gazette, then submit his formal application to the vital statistics division within two months.

Total cost including the $10 fee and advertising would be about $25.

When the change is granted it is gazetted once, to notify finance companies and others who may be interested, and the applicant is given a change of name certificate as legal proof that the change has been effected.

Other than notation of the new name on original birth and marriage certificates, that is all the paper work involved. It is then up to the individual to notify the motor vehicle department, federal agencies, his bank, insurance companies and all the other bodies who should be informed.

ANOTHER PROVINCE

However, Doughty said that if the person concerned was born in another province, his department would routinely notify that province so that the birth certificate could be endorsed.

"Most of them have provision for acting on a change of name enacted in another province," he said.

Basically, anyone can change his name provided he meets three basic requirements — that he is 19 years of age or over, a British subject and domiciled in the province.

Tenders Will Be Called For Brochure on Victoria

Tenders will be called soon for the printing of a fancy, promotional brochure being published by a Los Angeles-based company in co-operation with Victoria Chamber of Commerce.

Chamber manager Brian Small said the company, Windsor Publications of Canada Ltd., had opened a Toronto branch to take care of all its planned Canadian publications.

The company, and Victoria chamber, came under criticism for being owned out-of-town when local printing houses or publishers are available for the same kind of product.

Small said the company, with considerable experience in its field of civic promotion, would sub-contract the actual printing, which he estimated to be worth about $30,000.

Printing will be done in Victoria, Small said. Publication date is tentatively July 1, 1972.

Its arrangement with the chamber enables Windsor to use editorial and photographic material chosen locally, with financing supported by the sale of a limited quantity of advertising.

Small said economic conditions are such that the advertising revenue may not cover much more than the printing cost, but "they (Windsor) can do it because they do 600-odd cities across the continent.

In exchange for its editorial services, the chamber will receive free a minimum of 5,000 copies of the publication.

Fire Damage Set at $10,000

Victoria fire chief Eric Simmons said today damage is estimated at $10,000 in the fire deliberately set early Saturday morning at Thomson and Irving funeral home at 1625 Quadra.

Police are looking for an arsonist who set the blaze in the morgue, the display room and a storage room that burned 16 caskets.

Firemen were called shortly after 6 a.m.

Simmons said solvent was used to start the fire and damage was confined mainly to contents although the concrete building will require redecorating.

Partridge Censure Remains

The Canadian Association of University Teachers will not automatically lift its censure of University of Victoria president Bruce Partridge on his retirement, a UVic representative on the association said today.

Dr. Charles Doyle, president of the UVic Faculty Association, said the university delegation went to the CAUT executive council meeting in Ottawa at the weekend under the assumption that the censure would lapse Jan. 31, 1972, the day Partridge leaves UVic.

But he said CAUT officials told him censure can only be lifted by a meeting of the full CAUT council, and the next such meeting isn't scheduled until May, 1972, in Vancouver.

The council represents 16,000 teachers on 48 university and college campuses in Canada.

"The censure doesn't attach any personal stigma to the new president, Dr. Hugh Farquhar," Doyle said. "What we want to do is assure Dr. Farquhar of our goodwill and that we want to help him in forwarding the good of the university."

Referring to the three UVic professors who were denied tenure, Doyle said reports that the council decided to ask for the cases to be reopened were not correct. No such action was formally taken, he said.

Doyle noted that in fact only two of the dismissed teachers would be involved, as Dr. Tikaim Jain had withdrawn his case from the CAUT.

"We do hope there may be room for some sort of fresh look at the cases of Dr. William Goede and Mr. J. P. Graff," Doyle said.

"It is a real opportunity to turn the whole situation around, not only for these two people, but the whole university atmosphere.

"We want to create a feeling that a positive outlook is best and made for a better atmosphere for co-operation."

Any negotiations between the faculty association and the administration would be informal, he said.

Sawmill Men's Pay Bid Denied

Seven hundred Vancouver plywood workers idled by last year's towboat strike will receive $250 each, just in time for Christmas, from the Unemployment Insurance Commission.

But 600 sawmill workers in Victoria have had their claim for unemployment insurance rejected, said Murray Drew, president of Local 1-118, International Woodworkers of America.

The Vancouver plywood workers, employed by MacMillan Bloedel, were thrown out of work during the six-week towboat strike.

Drew said workers at the B.C. Forest Products sawmill and Point Ellice division in Victoria were also affected. But the claim for unemployment insurance was rejected by a board of referees and then by the umpire.

"We are seeking a legal opinion to see if we can upset this judgment," he said.

The umpire, in his decision, said there had been a refusal to handle "hot logs" and there was a walkout by other workers in reaction to the suspension of boommen. He said it was IWA policy to support the towboat strike by refusing to handle "hot logs."

The claimants for unemployment insurance had a common interest to carry out union policy and this put them beyond UIC benefits, he said.

He added that he did not think he had given too wide a meaning to the words "directly interested" in considering the claims, "notwithstanding some lingering concern on my part that I may have erred in that respect.

'It is probable that a similar question may come up again before me in the future and, if it does, I will be willing to take a fresh look at it and not feel bound to treat the interpretation of the section as settled by my present opinion and decision."

—Irving Strickland photo

VICTORIA MP David Groos hands Mayor Courtney Haddock $500,000 cheque from federal government, Ottawa's share of $1 million urban renewal project for city waterfront. Money is 50 per cent of cost of buying Ocean Cement property which city plans to convert to park. Presentation was made at Ocean Cement with general manager James Glassford (right), and Municipal Affairs Minister Dan Campbell, in attendance.

TORONTO MARKET TRADING

TORONTO CLOSING STOCKS
Distributed by CP
Toronto Stock Exchange—Nov. 22

Complete tabulation of Monday transactions. Quotations in cents unless marked $. z—Odd lot, xd—Ex-dividend, xr—Ex-rights, xw — Ex-warrants. Net change is from previous board-lot closing sale.

MINES

Stock	Sales	High	Low	Close	Net Ch'ge
A—B					
Accra	1500	6	6	6	
Acme Gas	2000	23	22	22	— 1
Agnico	306	200	200	200	— 5
Akaitcho	2500	39	39	39	
Allied Mng	1310	325	320	325	
Am Larder	2000	42	41	41	— ½
Ang U Dev	See list below.				
All C Cop	1000	45	45	45	
Atlas Yk	1500	5½	4½	4½ — 1	
Aunor	200	240	240	240	+ 5
Bankeno	4716	560	545	550	—20
Barv Expl	2900	98	96	98	— 5
Betim	4206	$13¼	14⅝	14⅝	— ⅛
Bl Bay	10000	3½	3½	3½	
Bl Hawk	2200	40	40	40	
Bral Can-F	225	130	130	130	
Brameda	2700	75	70	70	— 7
Brenda M	100	355	355	355	
Brunswk	2000	290	281	286	— 4
C—E					
Calmor IB	1500	50	50	50	+ 1
C Mises	16350	32	31	31	—3½
Camflo	6663	279	270	270	— 5
Cam Chib	100	490	490	490	—10
Camp RL	400	23½	23	23½	+1½
C Tung	100	156	156	156	— 4
Cdn Arrow	220	16	16	16	
C Lencour	2000	6½	6½	6½	
C Merrill	200	450	450	450	—20
Cdn Nisto	2000	6½	6½	6½	— ½
Candore	500	3½	3½	3½	+ ½
Cassiar	625	$17½	17½	17½	
Chemalloy	3500	199	185	185	—13
Chestrville	4000	8½	8½	8½	
Chimo	2000	103	98	103	+ 5
Coch Will	500	27	27	27	— 3
Coin Lake	2100	7½	7½	7½	— 2
Columb M	5500	30	25	30	+ 2
C Callinan	3000	7	7	7	
Con Fardy	287	70	69	69	
C Durham	4000	85	80	80	— 5
C Marben	4512	125	120	125	+ 5
C Martin	1600	125	125	126	— 1
C Rambler	1000	131	131	131	— 1
Conwest	150	760	725	760	+50
Corncorp	1000	8	8	8	—2
Craigut	700	745	725	725	
Deer Horn	2500	3½	3	3	
D'Eldona	1400	45	43	43	— 1
Denison	839	$20	19½	20	
Dickson	4500	85	80	83	+ 7
Discovry	2140	66	65	65	
Dome	1581	$56½	54⅝	54⅝	+ ⅛
D Explor	5300	105	95	99	— 3
Donalda	2500	5	5	5	
Dynasty	3500	560	510	520	—35
East Sull	1200	240	240	240	
F—J					
F Mar	500	90	90	90	
Fort Reinc	5050	36	36	36	— 1
Frobex	8028	25	24½	24½	
Gnt Mascot	9925	430	415	415	—25
Giant Yk	200	800	800	800	+25
Goldray	1000	48	48	48	— 5
Granduc	775	360	355	355	— 5
Granisle	1200	670	650	655	—45
Green Pnt	9000	20	19	19	
Highmont	500	190	190	190	
Hollinger	815	$34½	34½	34½	+ ½
Huds. Bay	1377	17	17	17	+ ½
Int Bibis T	1000	9½	9½	9½	+ ½
Int Halliw	5400	27	26	26	— 1
Int Mogul	465	690	680	680	—15
Iron Bay T	900	300	300	300	+ 5
Irish Cop	500	9	9	9	
Iso	2000	108	104	105	— 5
Joliet	4111	18	18	18	— ½
Jorex Ltd	1000	130	130	130	— 5
Joutel	4020	62	61	61	
K—N					
Kam Kotia	4000	35	35	35	
Kerr Add	1915	670	660	670	+10
K Anacon	2100	18	18	18	
Kilembe	100	275	275	275	—30
Lab Min	1000	$35	35	35	— ½
Lacanex	1000	80	80	80	
L Dufault	3375	$101½	955	960	—65
L Shore	241	210	210	210	
La Luz	2000	205	200	200	
LL Lac	1066	180	180	180	— 5
Lost River	4950	445	425	430	—10
Lyfton M	4422	110	102	102	— 8
Madeline	620	220	213	215	+ 5
Madsen	2000	62	62	62	— 7
Man Bar	1000	27½	27½	27½	—1½
Marchant	2300	33	33	33	
Mattagami	2335	$25	24⅝	24⅝	+ ⅛
Mc Adam	1500	42	40	42	— 1
Mc Intyre	230	$60	59	59	
Mentor	1000	50	50	50	— 1
Midrim	3500	12½	12	12	— 1
Multi-Mi	500	26	26	26	— 1
Mymar M	610	28	28	28	
NIBU Mine	4705	265	245	260	—25
New Alth	5000	11	10½	10½	— ½
New Cal	2000	17	16½	16½	—1½
Newconx	200	440	440	440	—10
N Dimens	5000	56	56	56	
Newlund	2000	12	12	12	— 1
N Que Regl	8140	610	590	610	
N Senator	3000	9	8	8	— 1
Nick Rim	2100	6	6	6	
Noble M	1800	90	90	90	
Nor-Ac	40000	30	23	25	+ 3
Norbaska	2000	13	12	13	+ ½
Norlex B	See list below.				
Northgat	1866	480	470	480	+10
N Rock	5840	181	175	175	— 5
N Beaic	2200	29	29	29	
O—S					
Opemiska	6335	750	675	675	—45
Open End	2356	26	26	26	
Orchan	2100	320	305	305	—15
Ostiska	2000	21	21	21	
P Asbestos	2200	143	140	143	— 1
Pac Coper	300	200	200	200	
Pamour	210	175	175	175	
Patino	3976	$16⅝	16⅝	16⅝	— ⅛
Pca Expl	6700	62	62	62	— 6
Pick Crow	2155	22½	22½	22½	— ½
Pine Point	210	21	21	21	
Placer	144	21	21	21	
Preston	800	550	525	540	—30
Pure Silv	300	220	214	220	— 5
Q Mattagmi	2360	14	14	14	
Ravrock	500	105	105	105	
Rio Algom	150	$12⅝	12⅝	12⅝	
Roman	900	$15	500	515	+15
Ryanor	2000	11½	11½	11½	+ ½
St Fabien	7500	6	6	6	— ½
Satellite	5000	4	4	4	
Sherritt	6012	11⅝	11⅝	11⅝	— ⅛
Sil Miller	4000	4	4	4	
Stanrck	3200	30	30	30	+ 2
Steep R	3200	205	201	205	
Sud Cont	4500	25	24	24	— 2
Sullivan	1600	245	243	245	
Sunbrst E	5500	10	9½	10	
T—Z					
Tara	7175	$12⅝	12½	12⅝	+ ⅛
Teck Cor A	3350	415	405	410	— 5
Teck Cor B	133	380	380	380	
Texmont	9000	36½	35½	36	— 2
Texpro	1000	10	10	10	
Tex-Sol	9900	60	57	60	+ 7
Tombill	2100	46	44	44	— 2
Tormex M	6300	150	146	146	+ 1
Trin Chib	500	9	9	9	— 1
Tundra	2000	17	15	15	— 5
U Siscoe	3999	229	222	222	
Urban	13650	4½	4	4	— ½
Vespar	3000	9½	9½	9½	— ½
West Mine	100	251	251	251	+ 1
Westfield	4200	115	105	105	— 7
Wstfield w	1700	55	47	47	— 7
Whitharse	3700	161	160	160	— 1
Wilco	2000	15	15	15	+ ½
Willroy	8060	683	68	68	— 3
Yk Bear	2330	400	390	400	— 5
Yukon C	1000	115	115	115	+ 6

In addition to Canadian Press stock reports, bond and mutual fund prices, market quotations also are supplied by the following firms or agencies: Investment Dealers' Association of Canada, Richardson Securities, Royal Bank of Canada, Pemberton Securities, A. E. Ames & Co., Annett Mackay Ltd., and Vancouver Stock Exchange.

Primary Distribution

The shares of the following companies may be considered as being in primary distribution through the facilities of the Exchange pursuant to a statement of Material Fac.

Previously issued shares.

Ang U Dev	2500	67	66	67	+ 1
Norlex	35500	35	30	35	+ 5

NEW YORK

3 P.M.	Bid
Admiral	14⅛
Addressgraph	28¼
Alcan	15½
Allied Chem	26⅝
Allis-Chalm	11
Amer Brdcst	45⅝
Amer Can	30⅛
Amer Motors	7
Amer Elec P	27⅝
Amer Tel T	41¼
Anaconda	12⅛
Avco	13
Amer Smelt	16⅞
Air Reduc	16¼
Ampex	12⅝
Amer Metal	27
Amer Airline	25⅝
Asland $	20
Atl Richfield	58⅝
Avon	94⅞
Bab Wilcox	24⅝
Beech Air	24⅞
Bethle Steel	23⅝
Boeing	14¼
Burl North	46⅛
Burroughs	127¼
Brunswick	32⅛
Boise Casc	16½
Borden	24¼
Bell Howell	45⅛
Burl Indus	27⅞
Borg-Warner	26½
Bendix	39
Canada Dry	7½
Caterpillar	38½
Celanese	68
Cessna Air	27
City Invest	15½
Coca-Cola	105
Colg-Palm	50½
Control Data	35¼
Colt Indus	14
Con Edison	25⅝
C Satellite	57⅞
Consol Foods	44⅛
Chris-Craft	5⅝
Chrysler	26
Col Brdcst	42¼
Crown Cork	17¼
Crown Zeller	27⅝
Delta Air	42¼
Disney	207
Dictaphone	6⅛
Dow Chem	67⅝
Dillingham	9¼
DuPont	134¼
Eastern Air	16½
East Kodak	85⅝
Eaton Yale	19⅝
Esmark	54
Evans Prod	5⅝
Fairchild Cam	23⅝
Firestone	23⅛
Fed Dept Sts	37⅝
Fed N Mtg	7⅝
Fed Paper	31⅛
First Chicago	37⅝
First Penn	5⅝
Ford Motor	46⅛
Foremost	24⅛
Freeport Sul	27⅝
Gen Dynam	18½
Gen Instru	14⅝
Gen Mills	43⅝
Gen Motors	77⅛
Gen Tel E	38⅝
Gen Tire	22⅝
Georgia Pac	42
Gillette	36⅝
Goodyear	28
Greyhound	19½
Grumman	13⅝
Gulf Oil	24¼
Gulf Western	22½
Hecla	13⅝
Hilton Hotels	48½
Honeywell	109¼
Inland Steel	27⅛
IBM	294
Int Harvest	24½
Int Paper	29¼
Int Tel T	48
Int Mineral	34
Int Nickel	27⅝
Int Utilities	37⅝
Johns-Man	37⅝
Kaiser Alum	17⅝
Kennecott	30⅛
Kraft	41⅝
Libby-McN	6⅝
Litton Indus	19
Ling-Temco	8
Lockheed	8½
Mattel	19¼
MMM	120
Merck	113⅛
Mobil Oil	48
Montg Ward	28½
Monsanto	43½
McDon D	27⅝
Newmont	23¼
Natomas	45½
Nat Cash	24⅝
Occidental	12⅛
Outboard	27⅝
Pan A m m	11¼
Pac Gas E	30⅝
Penn Central	4½
Phillips Pet	27⅝
Polaroid	86⅞
Pepsi	60
Pit Bowes	24⅝
Proc Gamble	74⅛
RCA	32
Raytheon Co	31⅛
Royal Dutch	32½
Repub Steel	18½
SCM Corp	41½
Safeway Stor	35⅝
Sears Roe	91⅞
Shell Oil Co	41⅝
Standard Oil	51⅛
Stand O NJ	69¼
Simer Co	67¼
Sperry Rand	24¼
Swift	33¼
Southern Pac	40¼
Teledyne	16½
Texaco	30¼
Texas Gulf	12⅛
20th Cent Fox	8⅛
Transamer	15½
Trans W Air	33¼
Union Carb	40⅛
Union Pac	52⅝
Uniroyal	16¼
United Aircr	25
United Brand	9⅛
US Plywood	26⅛
US Steel	25⅛
United Airl	36⅞
West Elec	86¼
West Airlines	29
Whirlpool	85⅝
Woolworth	45½
Wometco	15⅛
Weyerhaeusr	44⅞
Xerox Corp	106½
Zenith	37¼

LONDON

LONDON (CP) — Closing stocks quotations in new pence unless pounds are indicated: Associated Brit Foods 63½, Blyvoors 122, Bowater Paper 149, Brit Am Tob 302½, Brit Leyland Motors 45⅞, Brit Oxygen 82, Brit Petroleum 561½, Brit Petroleum New 30½, Burmah Oil 374½, Canadian Pac 575, Charter Cons 191½, Courtaulds 126¼, Distillers 146¼, Dunlop Holdings 150, E and M Ind 165, Free St Geduld 562½, Gen Elec 158¼, Gr Univ Strs 295, Hawker Siddeley 288, Hoover 510, Hudson Bay 455, ICI 289, Imp Tob 83, Kloof 230, Marks and Spencer 280, Metal Box 363, Rio Tinto-Zinc 179½, Shell T and T 312, Tube Investments 421, Unilever 306½, Vickers 73½, Wesl Driefontein 887½, Woolworth 75.

Bonds (in pounds): Brit Transports 79-88 64½, Brit 2½s Consols 29⅝, Fund 97¾, War Loan 31⅝ 41¼.

VANCOUVER 11 A.M.

OILS	Bid	Asked
Allied Rox	64	68
Ballindry	72	74
Bison Pete	970	985
Canarctic	30½	31
Embassy Pet	44	48
Five Star	11	14
Fl St John	62	70
Freehold	113	119
Futurity	27	29
Giant Reef	24	
Golden West	12	20
Merland	50	65
Midland	5	6½
New Davies	7	8
Peace River	14	15
Plains Pt	21	22
Ponderay		12
Royal Can	80	86
Share	8½	10
Southern Pac	5	5½
Sunlite	310	9
Trans-Can	85	90
Western Ex	10	12
MINES	Bid	Asked
Adera	30	34
Adanac	40	41
Afton	47	48
Aja	11	13
Alwin	61	62
Alice Lk	20	21
Arctic	6½	7½
Ardo	13	17
Arlington	18	22
Atlas	23	30
Avino	29	31
Belmoral	67	69
Benson	11	13
Beaumont	7	9
Bethlehem C		16
Black Giant	30	40
Blue Gulch	43½	46
Blue Star	5	6½
Boundary	8	10
Brameda	70	76
Brycon	8½	10
BrenMac	32	33
Brenda	360	375
Buchanan	13	14
Buval	26	28
Cambridge	42	45
Calta	63	65
Can Barranca	30	
Canol	14	18
Capri	12	13
Caribe	13	15
Cariboo Bell	21	26
Cariboo Gold	90	99
Cascade	18	19
Casino	48	50
Cassiar Con	3½	8
Chataway	12½	15
Churchill	45	48
Coast Silver	11⅛	13
Coast Cop	300	310
Coleman	625	675
Cole B	575	625
Columbia	29	30
Con Gem	7	9
Con Ad Astra	11	16
Con Stand	3	10
Cont C	8	9
Cont McK	5½	6
Copperline	11	15
Copper Giant	8½	10
Copper R	16	19
Corona	20	25
Crowsnest	11½	12
Crowhex	17	20
Cumont	25	28
Dolly V	23	25
Dundee	18	20
Dusty Mac	7	9
Davis K	58	65
Earlcrest	10	11
Earlybird	8	9
Empire M	13	16
Enex		22
Falcon Lk	9	10
Flagstone		30
Fourbar	9½	11
Giant M	420	435
Giant X	30	35
Gibraltar	380	385
General R	5½	7
Granduc	350	400
Grandview	4	9
Grt North	92	95
Gunn	23	24
Hart R	12	15
Hearne	13	16
Highind Cn	9	10
Highmont	185	199
Highpoint	5	6
Hogan	10	12
HB Mtn	6½	7
Inland C	24	34
Intertech	70	84
Intertech	70	84
Int Mariner	72	75
Jason	9	10
Jaye	5	5½
Jericho	9	9½
Jersey	11	13
Kermad S	11	13
Kelco V	12	15
Kamloops	6½	7
Kopan	6	8
Lk Beaver	16½	17
Laura	14	15
Lexington	17½	
London P	8	9
Lornex	610	620
Marshall C	5½	
Mercury Ex	6½	
Mid West	5	6
Mineral Mt	15	17
Minex	12	13
Morymine	5	8
Mt Wash		7½
Nadina	90	100
Nat Nickel	19	25
Native	4	6
New Cronin	5	7
Nicola	57	60
North Star	6½	8
Northgate	470	480
Oro	17	19
Pacific Asb	142	
Pacific S	5	7
Paramount	18	20
Patricia S	6	7
Peel	11	13
Pinnacle	7½	10
Pine Bell	10	18
Pine Lk	10½	
Pine Pt	26	
Placer	18½	
Polaris	4½	5
Primer	8½	10
Pyramid	33½	34
Quatsino	9½	10½
Radiex	16½	19
Rockland	20	22
Rodstrom	6½	7
Rolling H	25	30
R Agassiz	32	40
Sabina	170	172
Shield	100	120
Silbak P	8½	10
Silverian	6	8
Silver Bulls		6
Silver City	8	10
Silver Chief	90	
Silver Ridge	5	7
Silver Stand	95	100
Silver Star	6½	8
Silverquick	12	18
Slocan Off	57	60
South Seas	28	32
Spartan	13	16
Stell Lk	76	
Taseko	10	15
Tay R	13	17
Texacal	17	19
Texmont	35	
Torwest	21	23
Transcont	25	27
Trojan C	23	24
United C	9½	10½
Vestor Ex	33	34
Valley	75	
Vananda	5	6
Ventures	5	6
W Coast	6	7
Western	250	260
Westland	8	9
West Buff		9
Wondermere	18	20
Yukon	10	
Zenith	27	28
INDUSTRIALS	Bid	Asked
A 1 Steel A	625	700
A 1 Steel B		6½
All Can-Am	50	60
Austin Inv	38	44
Atheba Col	125	145
Belco	625	700
Block Bros	260	270
BC Sugar		18
BC Turf	390	400
Can Card		13
Can Ail	6¼	
Can Estates	5	
Captain Int	5⅞	6½
Colum Cel		5
Cornat	150	155
Crestwood	110	115
Crown Z	15	
Dawson	6	8
Dog 'N Suds	25	45
Doman	775	800
Eagle Ind	5	5½
EDP Ind	30	42
Fid's Stores	11½	15
Pinning	11¼	11⅞
Four P		20
Fundy	325	340
Gr Nth	86	90
Gr Pac	150	160
Grouse Mtn	185	190
Growers A	350	
Growers B	365	385
Hem Harvey	425	475
Hy's	270	280
I Hydrodyn	70	100
Ibes Inf	25	
Interplex	40	42
Integrated W	325	345
Jonarc	120	130
Kaiser Res		405
Keystone	300	330
Key Ind	22	23
Locana	11	
S Madill	5	6
Magadyne	100	130
Mohawk		7
Melton	130	150
Mtnl Nurse	175	180
Neonex	330	350
NWL Fin	205	220
Okgn Hold	485	495
Okgn Hel	5⅝	5¼
Pace Ind	7	90
Pac N Gas	270	
Pac Ent	165	200
Potters	325	370
PWA	10⅞	11¼
Portcomm	60	85
Redhill	475	625
Reids	7	
Saratoga	425	430
Scott Paper		30
Sun A	35⅛	
Unto Equit	200	210
Un Prov Inv	145	175
Tokar	120	130
Weldair	110	120
W Realty	5⅛	6⅛
Wescore	4⅝	
Warner A		530
Warner B		530
Wentworth	9⅛	

INDUSTRIALS

A—B					
Aabitibi	2318	$5¾	5½	5½	—
Abitibi	2318	$5¾	5½	5½	— ⅛
Acklands	800	6⅛	6¼	6¼	
Acklnd 2p	300	$10½	10½	10½	+ ⅛
Acres Ltd	200	9⅝	9⅝	9⅝	
Acres A pr	3850	$39	39	39	+ ⅛
Acres wt	300	200	200	200	—10
Admiral	100	$14⅝	14⅝	14⅝	—4⅝
A.G.F.M	100	340	340	340	—10
Agra Ind	750	$8½	8½	8½	
Alta Gas T	4438	$45¼	44¼	44¼	—2¼
Alta G P p	100	$133	132	132	— 2
Alta Nat	500	$21¼	21¼	21¼	— ¼
Alcan	9267	$15⅝	15	15⅝	— ⅛
Alcan pr	1080	$24½	24	24⅛	— ⅜
Algoma St	585	$11⅝	11⅛	11⅝	
Allarco Dv	100	450	450	450	— 5
Alumin pr	100	$18	18	18	
Alumin 2p	200	$36	36	36	— ⅛
Anglo-cn	200	390	385	390	
Anglo-c pr	200	$13	13	13	+ ⅛
Ang CT 3l$	50	$40½	40½	40½	— ½
Aquitin	14549	$23½	22½	22½	— 1
Argus	125	$10	10	10	— ⅛
Args 260 p	100	$22¼	22¼	22¼	+ ⅛
Argus B pr	25	$33		33	
Argus C pr	2125	$8½	8⅜	8⅜	— ⅛
Asbestos	206	$28⅞	28⅞	28⅞	— ⅛
Atco Ind	475	$6⅝	6⅝	6⅝	
Atl Sugar	730	$6⅛	6	6⅛	+ ⅛
Atl Sug A	200	$14½	14½	14½	
Atl Sug pr	50	$62¼	62¼	62¼	— ½
Auto El	500	5⅝	5⅝	5⅝	+ ⅛
Bahama	2400	13	13	13	
Bank Mtl	5292	$16	15¾	16	+ ⅛
Bank N S	2031	$29	28¾	29	
B Lum	13935	$17⅛	17	17	— ⅛
Beaver A	300	$17	17	17	
Becker B p	150	$8½	8½	8½	
Bell Canad	41146	$45¼	45	45¼	+ ⅛
Bell A pr	207	$51	51	51	
Bell B pr	865	53	53	53	
Black P	400	430	420	420	— 5
Block Bros	1500	270	270	270	— 5
Bombrdier	200	5⅝	5½	5½	— ⅛
Bovis Cor	2405	160	155	160	+ 5
Bow Valy	4440	$24½	23⅛	23¼	—1⅜
Bramalea	1025	285	285	285	+ 5
Brascan	4236	$16⅛	16	16⅛	— ⅛
Brdg Tank	200	485	485	485	+35
Brinco	1695	495	490	495	+ 5
BC Forest	305	$15¼	15¼	15¼	+ ¼
BC Frst p	275	38	38	38	
BC Phone	150	$60½	60½	60½	— ⅜
BCPh 4½ p	60	$60	60	60	—2½
BCPh 6.80	200	$26½	26½	26½	— ½
Budd Auto	1235	$6⅞	6⅞	6⅞	
Burns Fds	675	$12¼	12½	12½	— ¼
Burrard	275	$5⅝	5⅝	5⅝	
C—E					
Cad Dev	1330	$7⅛	7⅛	7⅛	
Cad Dev b p	26	$19½	19½	19½	
CAE Ind	400	410	410	410	
Calgary P	2138	$25⅞	25½	25½	
Calgy 540 p	436	$92¾	92	92	— ⅛
Calvrt Dis	1000	81	81	81	— 1
Campeau	345	340	335	335	
Can Cem L	201	$43⅛	43⅛	43¼	— ¼
C Cem L p	260	$19	18½	18¾	
Can Malt	200	$26¾	26½	26½	— ½
Can Malt p	200	89	89	89	+ 1
C Packrs	735	$18⅛	18	18⅛	+ ¼
Can Perm	1520	$17⅛	17	17	
C-Salway p	210	$8⅛	8⅛	8⅛	
CSL	24260	$39	38⅞	39	
CSL pr	100	$5	5	5	
Cdn Brew	860	$6⅛	6⅛	6⅛	— ⅛
Cdn Brew Ap	100	$30½	30½	30½	+ ½
C Brew Bp	100	$34	34	34	— ¼
C Cablesy	2600	$12¾	12⅝	12¾	
C Cable w	244	170	170	170	
C Curtis	500	69	69	69	— 1
Cdn Equity	445	59	8¾	8¾	— ⅜
Cdn Food	200	$6½	6½	6½	— ½
C Goldie	1335	345	335	335	— 5
C Hydro	272	$12	12	12	
C Imp Bank	4540	$22½	22⅜	22⅜	
CGOL	12492	$8¾	8⅝	8¾	— ¼
CIL	200	$12¾	12⅝	12⅝	+ ⅛
C Manoir	140	280	280	280	
C Marconi	410	285	285	285	— 5
CP Inve pr	925	$27⅞	27	27	— ⅛
CP Inve w	4412	220	210	210	—15
CP Ltd	11369	$12	11⅝	11⅞	— ⅛
CPL $3. pr	1200	$11	10¼	10⅝	— ⅜
Cdn Tire	340	$37	37	37	— ½
Cdn Tire A	1680	$33⅝	33⅝	33⅝	— ¼
C Utilies	10	36⅝	36⅝	36⅝	+ ⅜
CIU w	2525	80	80	80	—25
CWN Gas	1050	$19⅝	19½	19⅝	
Capit Div	1000	52	52	52	+ 2
Carrier JD	100	455	455	455	— 5
CDRH Ltd	100	405	405	405	
Ctl Ont SLs	400	5⅞	5¾	5¾	
Chemcell	620	440	430	440	+ 5
Chem 175 p	280	$19⅝	19½	19½	
Chrysler	187	26	26	26	— ⅜
CHUM B	100	57	7	7	— ¼
Columbia	200	285	285	285	—15
Cominco	4526	$19⅝	19⅜	19⅜	— ⅜
C Holiday I	310	$9¾	9¾	9¾	— ¼
Compro	1000	250	250	250	+10
Compr Ap	100	$11⅛	11⅛

265 HOUSES WANTED TO BUY

THINKING OF SELLING YOUR HOME??
PLEASE CALL ME FOR
A—ACCURATE APPRAISALS
B—GUARANTEED ADVERTISING THREE DAYS A WEEK
C—PROMPT COURTEOUS SERVICE DAY OR NITE
ABSOLUTELY NO OBLIGATION
DICK JAMES — 385-2481
Swinerton, Stewart Clark, Ltd.

CASH IMMEDIATELY FOR YOUR HOME WITH POSSESSION NOW OR AT A LATER DATE TO SUIT YOU. BILL McCARTER, 592-3970 OR 385-9741. J. A. HENDERSON REALTY LTD.

CASH NOW
Wanted — 13-year or newer 3-bedroom home in need of decorating. Cash to mortgage. Possession now or to suit. Please ask for Mr. Bavington. Island Pacific Realty, 388-6231. Residence Weekend-Evenings 598-3929.

Investor client wishes to buy a number of FURNISHED or UNFURNISHED homes in the Victoria area. Call F. SHERWOOD, 386-7321. BORMAN INVESTMENT CO. LTD., 1111 Government Street.

CASH FOR YOUR HOME
Good condition, or if it's in need of modernization. Under $25,000 please. Contact my agent, Mr. J. J. Williams 479-1163, Block Bros., 386-3231.

ALL CASH FOR YOUR 3-BDRM. home with bsmt. — for young family, up to $28,000. Call Ted Chartres, 479-1667 or res. 385-5568. J. H. Whittome and Co. Ltd., Royal Oak.

URGENTLY NEEDED — 2 OR 3 bedrm. home in or around Royal Oak or North to Brentwood. Up to $20,000. Investors Realty Ltd. Mrs. Wallace or Mrs. Johnston, 386-7721 anytime.

I WILL BUY YOUR 2 OR 3-bedroom home immediately for cash if it's suitable for rental purposes. For fast action call my agent J. ROGERS at BLOCK BROS. REALTY anytime. 386-3231.

CASH CLIENTS
will pay all cash or cash to mortgage for your 3 or 3-bedroom home with basement if possible. Call Victor Wong 385-2459 or 479-4569, Byron Price and Associates Ltd.

URGENT! REVENUE PROPERTY, must have possession by December 31, 1971. Anything considered. IRENE DALZIEL, 386-6231 or 384-8692. Island Pacific Realty.

PRIVATE, 3-4 BEDROOM house, Oak Bay-Willows. Good heating, plumbing, electricity. $20,000-$30,000. No agents please. 383-0716.

3-BEDROOM HOME IN VICINITY Racquet Club. Around $30,000 cash to mortgage. Principals only. 652-1851.

PRIVATE
Want older home, any shape, $10,000-$15,000 cash. No agents. 479-2209.

2-BEDROOM BUNGALOW, large living room, fireplace, dining room, full basement. Cash to $21,000. No agents. Phone 385-5388.

WANTED: DIRECT FROM OWNER, good family home, any nice area. 477-8605.

268 LISTINGS WANTED

LISTINGS WANTED
A telephone call to us will bring to your house an experienced reliable REALTOR who will be pleased to discuss with you pricing and a sale program to effectively sell your property. Call 385-3411 anytime.
Ker and Stephenson Ltd.
680 Broughton St.

1—2 Bedrooms with full basement or workshop on quiet street. View preferred. Cash.
2—Character house with large kitchen, dining room, at least 1½ baths, good storage and attractive garden. Under $40,000.
PAT MUSTERS 385-3435
P. R. Brown and Sons Ltd.

LISTINGS WANTED
I don't have a Prairie couple ready to purchase your property but after 8 months absence from the real estate business, I could surely use a few salabl listings.
For prompt service contact
C. M. (BUD) FORBES
MONTREAL TRUST
386-2111 652-2950

271 LOTS FOR SALE

SEA VIEW
BOURNE TERRACE
Three-quarter acre lot, blacktopped road. Has passed perc. test. $9,500. Terrific terms available. Phone John Pinchback, 385-3411, 479-3039.
Ker and Stephenson Ltd.
680 Broughton St.

PRIME TREED SEWERED LOTS off MacKenzie on the top best part of Oakwinds Street. Fully serviced with fully paid, paved road, curb, gutter, water main, drain, 1-3 of underground wiring. Neighboring homes $38,000 to $42,000. Our lots from $8,500 up. Area 8,400 square feet up. We urge you to see us for a reasonably priced custom built home.
KASAPI CONSTRUCTION
538 Dupplin Road Phone 386-6191
A. A. KASAPI 592-6081

SAANICH PENINSULA
(A) ½-acre cleared, level lot. Perc test approved, ready to build on. Price $8250.00 — Terms.
(B) Large treed lot in Brentwood close to school and shops. Asking $7000.00 — Terms.
(C) ½-acre Commercial level lot in business area, Brentwood. Price $8500. Terms.
385-3435 AL VICKERS 652-2266
P.R. BROWN and SONS LTD.

UNSURPASSED SEAVIEWS
ONLY 2 LEFT
At least a 180 view of the Olympics, Mount Baker and surrounding water and city. Too beautiful to describe.
$26,500 to $27,500
JOHN F. COLWELL
384-8124 or 592-9828
PEMBERTON, HOLMES LTD.

EXP. FARM — NICELY TREED ½ ac., Ebor Terrace. Perc. tested, $8,500.

ARDMORE — Three delightful treed lots, Bradley Dyne Road, approx. 1 acre each, $16,500. 656-1154 MR. ELWELL 477-3988
Gordon Hulme Ltd., Sidney

TWO SEWERED LOTS IN GORDON HEAD
Good building lots or hold for future. All improvements are in — sewer, storm drains, curbs, etc. Each lot is priced at $10,700. Call Harold Ware of Gardner Realty Ltd. 385-7721 office or 598-4358 residence.

ACREAGE
$6,000
$3,000 down and vendor will consider offers on the interest rate and terms for the balance. Close in location near the new Glendale Hospital. GRAY LAITE, 592-3524 or 386-3361.
Canada Permanent Trust

NORTH SAANICH — 1.35 Acre corner lot — $8,000 TERMS.
BRUCE McILROY, 384-8001
Broadview Properties Ltd.

DUPLEX LOTS, CITY
2 lots to be sold as a single unit. Total area 12,000 sq. ft. Duplex-zoned, on sewer and water. Asking $30,000. Will consider offers and trades. Jamie MacGregor 477-1841, Block Bros.

CENTRAL SAANICH, SEAVIEW lot on quiet street, waterline, beach access across the road. Price only $19,900 for quick sale. Gray Lorenzen 652-1036 anytime. Malahat Realty Ltd. 743-5575. Box 40, Mill Bay, B.C.

DUPLEX ZONED LOT
Recently subdivided from large older property. High view and treed. Price $11,500. Dial Don Robertson, 385-9765. Charman Pacific Realty Ltd.

HIGH CORDOVA BAY, SEAVIEW lot, over 16,000 sq. ft. on cul-de-sac; underground utilities. Ready for building amongst the trees. 656-5928.

271 LOTS FOR SALE

— LOTS FOR SALE
$5,500 LGE LOT, WILLIS POINT, Parklike. Lovely Spot. - $5,800 SOOKE. Maple Ave. 86x246 ft. Dandy Bldg Lot. Nr Village. Inf. McCandless Realty. 383-6111, Eve's 592-1981.

METCHOSIN ACREAGE LOTS
2-acre treed lots, some have sea or lake view, the last of this exclusive subdivision, reduced to $6,800 to $7,500.
MRS. McKEAGE, 479-5866
Island Pacific Realty, 386-6231

CITY VIEW LOT
Near Cedar Hill golf course and new homes. 76' frontage. Price with terms $7,950. Call CY SHEARING, 592-2038 or 385-9741. J. A. Henderson Realty Ltd.

SAVARY ISLAND LOT NO. 23, 50x250. Improved land, close to beach, road allowance. Priced for quick sale at $2800. R. E. DAVISON 386-1361, Canada Permanent Trust.

APARTMENT SITE
One of the best in James Bay for 3500 more suites. For details call C. Warren 382-4312, Dickie Agencies Ltd.

CORDOVA BAY LOT, SEA GLIMPSES WITH SECLUSION, PERC TESTED, ASKING $8,700. MRS. PARSONS, 479-1667, J. H. Whittome and Co. Ltd. (Royal Oak).

2 LOTS IN OAK BAY
University area. Between 2025 and 2035 Cedar Hill Cross Rd.
$12,900 and $13,400 terms.
Afternoons 477-6666 Eves. 592-3142
Builders and Developers

BEAUTIFUL BUILDING LOT, 60x216'. Duplex zoned on Savannah Avenue off Quadra. $9,250. Phone 384-4489.

LET US BUILD YOUR FUTURE dream home now in a restricted subdivision with an ocean view in Ardmore. Carolwood Holdings Ltd. 656-4856.

1 ACRE, $6,900, WITH FRONTage on small lake. Perc tested. 8-mile circle, Lakeridge Place. 598-5701.

LOT FOR SALE 50'X108' NEXT to 1333 Fort. Offers invited 385-2855.

LARGE, WATERVIEW, ROAD frontage, Willis Point, Saanich Inlet. $10,000. 477-2147.

CORNER LOT 100X45. $6,700. Serviced. School, stores, beach. Evenings 382-0541.

FULLY SERVICED 80X186 LOT on Monford Crescent. 598-5314.

FOURPLEX VIEW LOT, COLwood. $12,900. 385-8395.

SAANICH LOT ON SEWER, $7,600. 385-4187.

RESIDENTIAL LOT COMPLETE with plans, $8,750 cash. 392-1980.

2 ACRE LOTS, $4,950—$1,750 down. See classification 280.

LOT FOR SALE. 479-6273. APPLY 1096 Shaw Ave.

273 PROPERTY FOR SALE

2 ACRE LOTS
This office is offering for sale 2 building lots in Happy Valley.
1—2.01 Acres with creek and falls, someone with a little imagination could use this as an excellent setting for his home. Full price $12,000.
2—2.22 Acres situated next to the above property. Full Price $7,950. Vendor will install water to property line.
Call C. M. (Bud) FORBES
652-2950 386-2111
MONTREAL TRUST CO.

LIGHT INDUSTRIAL LOTS
1. ON KINGS STREET between Douglas and Blanshard, over 11,000 sq. ft. Will have access from two streets next year. Asking price $38,500.
2. ON ROSE STREET near Woodwards, 11,000 plus square feet. Asking price $29,900.
BILL SIDHU or DAVE TAYLOR
382-4251
RITHET AGENCIES LIMITED

VLA PROPERTIES
I have several good open properties half acre to 5 acres. Qualified for VLA. Price $3,500 to $4,500 per acre. Some good homes on half acre to 1 acre, ranging from $16,000 to $29,000 with and without basement. They qualify.
384-8962 D. L. Macdonell 388-5555
B.C. LAND

THREE ACRES
Frontage on Douglas St. and of $16,000 per acre !!'s one of the best investments in town.
Call S. W. BRIDGES for details.
478-1455— 386-7721
Investors Syndicate Realty Ltd.

1.71 ACRES ACROSS FROM Logan Park (interurban Road-area). Trees, side hill, isolated location and yet close to town. Full price only $7,250. Call GEORGE CHAN 386-2955, Mayfair Realty Ltd.

MILL BAY
WATERFRONT ACREAGE LOTS, FARMS
Call "land specialists," 743-5525
Malahat Realty Ltd.
Mill Bay, B.C.

METCHOSIN DISTRICT
2-acre lots — $6,500 and up
REX HUGHES AGENCIES LIMITED
476-1729

½ ACRE-CLOSE TO CANOE COVE (Curteis Rd.) Many Christmas trees. Water on road. $10,500 (terms). Leverton Rlty. 385-8012.

274 PROPERTY WANTED

WANTED, FOUL BAY, RICHMOND, LANSDOWNE AREA
A well-built 2 or 3 bedroom, full basement home, with in-law suite or possible in-law suite. I have an all cash client very interested in such a home. Call Bob Hahn or Gordon Argyle at 477-1841 or 592-1924 or 382-9077. Block Bros.

CASH — TOP PRICES
FOR SUBDIVISION LAND OR APARTMENT SITES.
PARK PACIFIC APTS.
386-5491

VICKERY AND SONS LTD.
LOTS OR ACREAGE IN ANY AREA
592-6149 592-6623

CASH FOR BUILDING LOTS ON sewer. Phone 386-6191.

LOT WANTED, TO RENT OR lease, must be close in. 477-2494.

280 ACREAGE FOR SALE AND WANTED

KOOTENAY LAKE
BRITISH COLUMBIA
We have 36 acres, 1400 ft. choice waterfront, surrounded by a very sound economy. Boat basin for 30-35 boats. New quality built home 1518 sq. ft. All new quality carpets, drapes, appliances, deep freeze and dishwasher. Stone fireplace in den. All double glass. Shake roof and large bsmt. Family garden — all fruits. School bus at door. Property has unlimited potential for much needed marinas, mobile trailer park or subdivision for retirement. Low taxes. For full information call:
ED. CLARK, 382-4251 days.
Res. 384-9156
RITHET AGENCIES LIMITED

2 ACRES
METCHOSIN
2-acre building site offering superb views of Juan de Fuca Straits. Asking $8,500 with $3,000 down, vendor will carry balance at 10%, payments of $65 per month.
BILL KNOWLES
385-7761
D. F. HANLEY AGENCIES LTD.

OVER 17 ACRES
Two parcels of high view property available at only $2650 per acre. This is select land in Central Saanich having natural beauty, recreational and investment values. Plan for your future now by calling Doug Lawson 385-8771 anytime. He will be happy to show you this valuable property. Excellent terms to a good convenant.
Brown Bros. Agencies Ltd.

1.6 ACRES
Located within the 4 mile circle, this close in property offers opportunities for the horse enthusiast or someone wishing to raise their own steaks with gently sloping treed area with some seeded pasture land. This parcel also holds a small barn and chicken house. Full price $9,950 with good terms to qualified purchaser.
JOHN BUNYAN—
Bus. 388-4271 Res. 477-5413

73 ACRES BETWEEN DUNCAN and Lake Cowichan. Well treed, excellent holding. Can be purchased in separate parcels of ten, 20 or 43 acres. Priced at $825.00 per acre. Good terms available. Call:
DAVE TAYLOR or BILL SIDHU
382-4251
RITHET AGENCIES LIMITED

280 ACREAGE FOR SALE AND WANTED

CENTRAL SAANICH
a. Approx. 6 acres, mostly cleared, some seaviews, with frontage on 3 roads, in area to be sewered. Good investment for future. Asking $67,500 — Good terms.
b. 11.78 Acres, treed rolling land, small creek and pond, piped water available. Asking price $32,000 — Terms.
385-3435 A. VICKERS 652-2266
P. R. Brown and Sons Ltd.

ACREAGE WANTED, URGENT, 30 to 40 acres, must be rocky, required for garbage dump but must be reasonable. Close in. Quickly call IRENE DALZIEL, 386-6231 or 384-8692. Island Pacific Realty.

2 ACRE LOTS — PIPED WATER
$4,950 — $1,250 DOWN
29 beautifully treed lots to choose from, 3½ miles north of Mill Bay. Please call Mr. Rick Hawkes, Parts Enterprises Ltd., 384-0033 anytime.

ACREAGE FOR SALE?
Large or small, with or without home building lots, etc. Call GEORGE CHAN, the specialist in Land. 386-2955. Mayfair Realty Ltd.

CASH
For property in the Greater Victoria area including Colwood and Metchosin.
KASAPI CONSTRUCTION CO. LTD., 386-6191

METCHOSIN ACREAGE
23 acres in 2 lots, all treed with long road frontage, at only $1,500 per acre. MRS. McKEAGE, 479-5866. Island Pacific Realty, 386-6231.

SAANICH ACREAGE
10 lots sewer zoned. Four-mile circle. Priced for quick sale. Call Mr. Shaver, 386-7721. Investors Syndicate Realty Ltd.

10 ACRES OF PASTURE, MODern house, barn and buildings. Sooke area. $41,500. Adjacent 30 acres available. No agents. Victoria Press, Box 448.

OLD WEST SAANICH ROAD, 7.32 acres of beautiful land. $25,000. For legal description and map send your name and address to Victoria Press, Box 482.

WANTED: 1½ TO 10 ACRES. Colwood or Langford, with or without buildings. Cash or cash to mortgage. 384-5823.

10 ACRES NORTH OF COURtenay. $4,000. Terms. 382-2272, 385-5998.

285 UP-ISLAND PROPERTIES

W. J. LINDSAY LTD.
ROYAL OAK CENTRE
479-7111

$2,500
Cobble Hill Starter,
2 bedrooms, large kitchen and pantry. Good sized living room.
AL. PETERS, 478-5992

$17,500
ATTENTION CROFTON WORKERS!
Here's a comfortable 3-bedroom home in Duncan with OOM heat. Large workshop and garage. Fruit trees. Excellent CMHC Mortgage makes financing easy. Call me on this one.
AL. PETERS, 478-5992

CUMBERLAND
$25,500
3-bedroom home and beauty parlor home consists of large L.R. very large kitchen and dining area, full basement. Beauty Parlor, although separate, is attached to home. 4 stations, dryers, sinks, etc. This property can be sold as home and business, or strictly as home.
HAROLD BARBER
386-2911, 479-6479
Shirley Philips, Homefinders Ltd.

1400 FT. SEAFRONT, $23,000!
Yes, 25 mi. N.W. of Kelsey Bay on E. Cracroft Island. This 2 ac. Property around a protected bay.
656-4000 K. DROST 656-3424
SAANICH PENINSULA
PROPERTIES LTD., SIDNEY, B.C.

290 FARMS FOR SALE and WANTED

4, YES 4 ACRES!
CHUCKLING BROOK!
MODERN HOME
PLUS BARN!
Royal Oak area, a lovely little farm with a real stream winding through. There is a large modern barn for stock with a huge hay loft. An immaculate 3-bedroom home with 2-baths, beautiful kitchen and dining room. Full basement. Ideal mini farm for horses, ducks, geese and your family. Asking $53,000. Please call:
W. A. STOTHERS
658-5265 or 386-1341
Boultbee, Sweat Realty,
Hillside Shopping Centre

COMOX VALLEY FARM
78 picturesque acres bordered by beautiful stream (steelhead and trout) with approx. 40 acres in grass and 38 acres lightly wooded in evergreens and deciduous trees. 3 bedrooms, full basement home, 2 barns and good line of equipment. Extensive trails available for horseback riding. This magnificent property lends itself to beef ranching, dairy cattle or horses, or is easily subdivided as it includes 9 parcels of land. Price including equipment $85,000 with $35,000 down and balance 15-year term. Contact DAVID HANSEN at LMS HOMES LTD., Courtenay, B.C., 334-4424 or 338-8959.

SAANICH PENINSULA
12 acres of nicely sloping land with approx. 9 acres in young apple trees, coming into prime production, over 3000 trees of Macs, Spartans and Delicious. Quality built 3-year-old split-level home, plus packing sheds and equipment.
Price $85,000.00 — terms
385-3435 AL VICKERS 652-2266
P. R. Brown and Sons Ltd.

295 GULF ISLANDS PROPERTIES

2.24 ACRES, SALT SPRING $500 down, $75 monthly. 386-7647, 385-5998, 382-4228.

CLASSIFIED ADS
DIAL 386-2121
8 a.m.-8 p.m.
Monday through Saturday

"ZONING BY-LAW, 1966, AMENDMENT BY-LAW (No. 262), 1971"

CITY OF VICTORIA
NOTICE OF HEARING

Notice is hereby given that all persons deeming their interest in property affected by the above-mentioned draft Zoning By-Law Amendment (No. 262) will be afforded an opportunity to be heard on the matters contained therein before the City Council at a Public Hearing, to be held in the Council Chamber, City Hall, on THURSDAY, the 25th day of NOVEMBER, 1971, at 2:00 p.m.

Copy of the by-law may be inspected at the office of the undersigned in the City Hall between the hours of 8:30 a.m. and 4:30 p.m., Monday to Friday inclusive.

DRAFT BY-LAW (No. 262) provides for ONLY:

The rezoning from "R-1B Single Family" to "R-2 Two Family" of the southerly part of Lot 9, Fairfield Farm Estate, Plan 3649 (Masters Road). (Case of Victoria Design Specialties Ltd. on behalf of G. E. Warwick and J. Handley.)

F. M. WALLER,
City Clerk.

City Hall,
Victoria, B.C.

DEPARTMENT OF PUBLIC WORKS OF CANADA
TENDERS

SEALED TENDERS addressed to the Supervisor of Tendering, Department of Public Works, Canada, 1444 Alberni Street, Vancouver 5, B.C., and endorsed "TENDER FOR ELECTRICAL RENOVATIONS — FIRE STREET FISHERMEN'S WHARF—VICTORIA" will be received until 11:00 a.m. (P.S.T.) December 13, 1971.

Plans, specifications and forms of tender can be seen, or can be obtained through the above DPW office.

To be considered each tender must be made on the printed forms supplied by the Department and in accordance with the conditions set forth therein.

The lowest or any tender not necessarily accepted.

D. A. Muir,
Supervisor of Tendering.

Tsutsumi Puts Emphasis On Cello as Instrument

By AUDREY JOHNSON
Times Staff

Such a presentation as this week's Victoria Symphony concert pair rouses speculation.

How is it, one wonders, that the violoncello has never been appreciated in the solo instrument role, either by composers or concert goers, to the same degree as the more lightweight violin.

Yet when the cello is played by so richly endowed a performer as Tsuyoshi Tsutsumi, it is more eloquent, more virile and as breathtaking in virtuosity.

In Victoria we have been fortunate to hear some of the best cellists of the decade — Nelsova, Starker, Karine Georgian.

Even so Tsutsumi provides us with something memorable and the genuine thrill of fresh discovery.

He performs with Laszlo Gati and the orchestra in the concert tonight repeated from Sunday's premiere, the Saint-Saens Concerto No. 1 in A minor and Tchaikovsky's Variations on a Rococo Theme.

The latter is a piece comprising seven variations of the utmost virtuosity for the solo instrument and containing many brief glowing passages for various instruments in the orchestra.

OUTSTANDING

In fact it is delightfully written with the cello often poised against a counterpoint of flute, clarinet, oboe or trumpet.

Tsutsumi's lightning dexterity of left hand and fingers, especially in the difficult upper reaches of the finger board, an exceptionally beautiful and expressive vibrato and his superb bowing were outstanding.

But he is more than this. He lives and breathes with the music, producing a voluptuous tone in such singing passages as the Saint-Saens provides.

Effortlessly he summons from the music its innermost poetic images, even as he exploits the fullest potential of the cello's virtuosic properties.

Under Gati's baton, the orchestra provides a fine partnership, the various interpolations, clear, concise and played with elegance and assurance.

ENCORE

A rare encore was given Sunday and this still further displayed the properties of the cello and the versatility and virtuosity of the performer as Tsutsumi, in choosing a modern Japanese composition, made his instrument alternately sing, or take on percussive or guitar-like characteristics.

Beethoven's charming second symphony and Mozart's Don Giovanni Overture occupy the first half of the program.

Both works exploit the strings and woodwinds with some fine passages for trumpet and horns, areas in which the growing strength and quality of the orchestra is most notable.

The brief, animated Mozart sets a spirited note for the concert's opening and leads pleasingly into the Beethoven opus.

Gati brings to this performance an air of freshness and buoyancy with an especially effective scherzo movement and a tripping finale.

It is good to note the ability of the strings to bring off a portamento in perfect unison and play with a light bow, but the pianissimo passages need to retain a little more bite and body to escape the sense of wisping away into space.

Nixon 'Trying' To Force Clash

MIAMI BEACH, Fla. (AP) — AFL-CIO President George Meany denied today his labor organization treated President Nixon rudely and accused Nixon of trying to contrive a clash.

Meany told the convention Nixon was offered every courtesy, and that his speech to some 2,000 delegates and guests Friday was applauded a number of times.

"There was no booing; there was no jeering," Meany said, but he conceded that a number of delegates laughed when Nixon said his wage-price control program was working.

"I think we still have a constitutional right to laugh."

Meany said Nixon himself departed from a minutely-detailed schedule the White House itself had laid down.

He also denied reports that there was no escort committee for Nixon when he finished his speech. There was such a committee, but Nixon literally bolted from the platform, his security men pulled back a rope barrier and Nixon plunged into the crowd to shake hands.

"The president did not come here to make a speech; he came here to contrive the situation," Meany added.

The White House said after Friday's incidents that Nixon had been treated with "studied contempt."

Meany said Nixon's speech was purely political and did not touch on the one major issue of concern to organized labor— whether new federal wage controls prevent labor contracts from taking effect.

Nixon's throwing away his prepared speech and saying he would speak "straight from the shoulder" was a "corny act."

"We respect the office and we respect the man who holds the office," Meany said of the presidency. "This doesn't mean we've got to be subservient. . . ."

Black Congressmen Call Spring Meet

WASHINGTON (AP) — Clenched black-power fists shot into the air and smiles broke out all over the room when black members of the U.S. House of Representatives announced they were calling a national black political convention in the spring.

It will be the first, and the Saturday night announcement raised two questions:

—Would this turn out to be the first step toward formation of a national black political party?

—Was the co-operation that has begun between mainstream black politicians and the black nationalist community in the urban centres finally be extended to a national level?

The convening document specifically included "the nationalist community" in a group set up to meet before Christmas to work out convention mechanics. Also mentioned were "local elected officials," and "community organization leaders."

The convention call climaxed two days of open workshops and closed strategy sessions for about 200 black elected officials and political activists.

"We have dreamed of a time when black people would forget white parties and bind themselves together," said concluding speaker Lerone Bennett.

"God, Allah, and all the prophets help only those who help themselves. . . . We can at last see some black light at the end of the long, white tunnel."

14 Die In U.S. Fires

TIMES NEWS SERVICE

Two separate Sunday fires accounted for the deaths of 14 persons in Pontiac, Mich., and Fairbanks, Alaska.

One of the fires, police said, was set deliberately. It occurred in Pontiac and killed a woman and four of her five children.

Fire officials said it appeared an inflammable fluid of some kind was pourd on the wooden porch and ignited, and that the front door had been kicked open and the fluid poured inside the house as well.

The two other victims were residents at the house.

The Fairbanks fire killed a woman, her three children and the three children of her brother.

Preliminary investigation of the fire, which swept through a 30-foot trailer, showed a defective electric heater may have been the cause.

BAY MEADOWS ENTRIES

FIRST RACE — Claiming $3,000, three-year-old fillies, one and one-sixteenth miles:
Swiss Roulette 112
Caesars Twist 112
Wild Rain 120
Dezrater 120
x-High On Help 107
Aunt Marguerite 112
TV Actress 112
x-Galyani 107
Here Comes Cookie 112
Oh Nurse 115
x-Kings Hostess 115
x-Like Nashua 107
x-Sempaquita 107
Miss Bato 120
x-Proud Revelry 107
x-Miss Ramsey 112

SECOND RACE — Claiming $2,500, three-year-olds and up, six furlongs:
Ido Command 112
Goofy McGenty 112
Mr. El Con 112
Hermines King 114
Parlon Whana 117
Altanac 112
Well Balanced 114
x-Doreens King 107
Big Muff 112
x-Uri 107
Bingo Bob 112
Terror Ruler 112
Arcadia Park 112
x-Miss Mellite 106
Roaring Rapids 112
Kipsynlite 112

THIRD RACE — Claiming, $2,200, two-year-old maidens and fillies, six furlongs:
Still There 113
Waist Coat 115
Velvet Abbey 117
Amy Ann 112
Pink Boots 113
Speedy Minosa 108
Then Again 117
Toastful 117
Rialite 113
Captain's Loot 113
Miss Gummo 112
Wistling Winch 117
Encore Lady 117
Quick Willow 117
I'm A Good Girl 115
Noorilette 117

FOURTH RACE — Allowance, $3,500, three and four-year-old maidens, one mile:
Reowood Tree 112
Save Tina 104
Our Son David 112
Sir Clyde 117
Hamacinto 117
Straight Course 112
Celebrisco 112
Adamant 117
Howard C. 115
Findel 115
Misty Flier 109
Six Rings 112
Almos Pennant 112
Westerly Myth 112

FIFTH RACE — Claiming, $3,500, three-year-olds, mile and one-sixteenth:
Snappy John 112
In Search 112
Court Calendar 120
Native Born Jr. 112
Little Girl Lost 109
Styway Javale 107
Rosie George 112
One Desire 104
Last Secret 107
Phinness 112
Top King 109
Apostolos 112
Juryman 107
Steam To Go 112
King Sari 120
Bagdad Express 112

SIXTH RACE — Claiming, $3,200, two-year-old fillies, six furlongs:
Thats Show Biz 113
Steal the Show 113
Spanish Gal 113
Bou-Matic 113
Jans Sharon 113
New Challenge 113
x-Grumpy Flo 108
Princess Lome 113
Shalom Ohara 113
Judges Glory 113
Shirl Pockets 113
x-Kings Berseem 113
Lark O Mine 113
Hellaine Marie 113
So She Bids 113
x-Early Gray 108

SEVENTH RACE — Allowance, $5,000, three-year-olds and up, six furlongs:
x-The Chairman 107
Rough Night 112
x-Bold Swiss 109
Rooting Section 112
Grilled 117
Unquestionably 114
x-Flying Comet 109
On Brother 112
Scorchy 114
Marakos 120
a-Host Dream 112
Kelly Jack 114
Stark Broker 112
a-Stole It and Gone 112
a—Roberts entry.

EIGHTH RACE — Allowance, $6,000, two-year-old fillies, six furlongs:
Bold'n Quick 115
Logistic 112
Sleek And Sassy 112
Kings Folly 120
Ladner Princess 120
Stims Ruler 112
x-Truly Will 110
Lacey Lil 112
Call Her Fleet 117
Figurette 120

NINTH RACE — Claiming, $2,500, three-year-olds and up, mile and one-sixteenth:
Oso Speedy 112
Calaveras 117
Victory Prince 112
Paso Robles 117
Bronze Figure 120
Either Way 117
x-Cosgrove 107
Arc en Ciel 2nd 112
American Ruler 112
x-Acknowledge 107
Ride Shy 112
x-Mas Wing 107
Cool Win 112
Super Beau 112
x-Irish Sprite 107
Heavyell Evah 112
x-Apprentice allowance.

LUNDS
926 FORT STREET
Another Interesting
AUCTION
TUES., 7:30 P.M.
ADDITIONAL ITEMS
from the estate of the late
MRS. M. J. SHEFFIELD
and for
MR. HELEN B. CHESTER
Victorian Chairs
China - Crystal Ornaments
Library of Books
Sterling Silver Tea Service
Two Cottage Pianos
Stereo Radio Comb.
SUITES AND FURNISHINGS FOR ALL ROOMS
Attractive China Cabinet
Card Table - Mahog. Pedestal
Tables Victorian Settee
Inlaid Copper Cauldron
Pr. of Louis XVI style footstools
Nests of Tables - Bureau Desk
Oil Lamps
Expensive Chesterfield Suite
Studio Lounge
"Haviland" Limoges Dinner Set
Mahog. Wardrobe
Mahog. Bookcase
Twin Bedroom Suite
Other Bedroom Furnishings
Victorian
Mahog. low - front Chest
SEVERAL EXECUTIVE DESKS
Coloured
Range and Refrigerator
other Appliances
Set of Golf Clubs
386-3308

Classified Ads
SCORE AGAIN... AGAIN and AGAIN

Hit that LINE
the CLASSIFIED LINE
with a GET-READY-FOR ACTION
CLASSIFIED AD
Fast, Efficient . . . and rarin' to roll up a record of sales for you
Classified Ads are a great service to everyone. Everyday, more and more businessmen are investing their advertising dollars in the Victoria Daily Newspapers Classified section . . . and, they're doing it for only one reason . . .
CLASSIFIED ADVERTISING GETS RESULTS!
Householders find them convenient and inexpensive too! A great way to advertise good items which are no longer being used around the house.
Next time you want ACTION when buying or selling . . . Hit that LINE, the CLASSIFIED LINE—
386-2121
You'll never kick about Classified Ads, the GREAT LITTLE PLAYERS in the field of the sales market.
Try them . . . they'll tackle just about everything
VICTORIA DAILY NEWSPAPERS
"The Welcome Medium"

Don Bissett and Terry Murphy leave 'Y'

Don Bissett and Richard Marshall arrive at Sooke camp

Out in fresh air, Richard Marshall jumps with glee

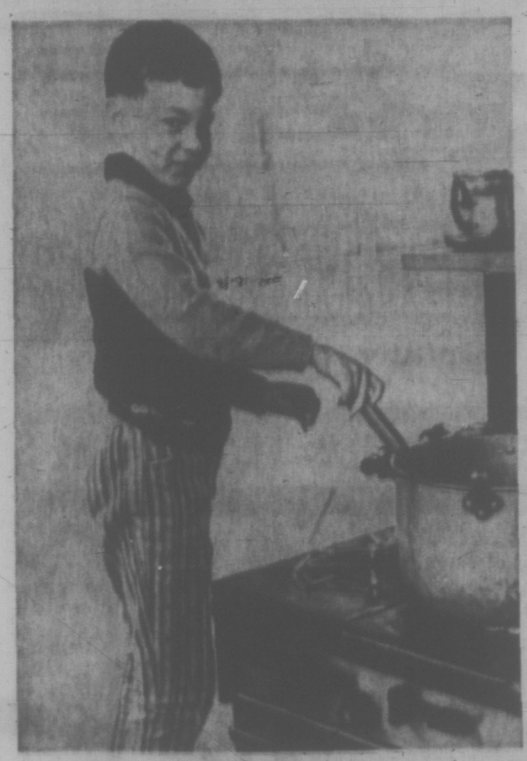

Brian Bissett, 8, tries hand at cooking

Overnight Trip For 'Y' Rangers

A hike to Chinaman's Flats in the dark wouldn't appeal to most adults, but for a dozen 8 and 9-year-old boys it was the high point of an overnight trip to the YMCA's Camp Thunderbird, near Sooke.

The boys are all members of "Y" Rangers, a social club for boys sponsored by the YM-YWCA, which meets every Saturday for swimming, lunch and games.

A session of ghost stories set the mood for the hike around the lake to the haunted flats where "we didn't see anything but nearly everybody fell in the bog," one 8-year-old reports.

Back at the lodge the boys warmed up by jumping on the piles of camp mattresses stored for the winter and wrestling all around the lodge — the kind of enjoyable activity that most mothers forbid in the interest of a complete set of teeth.

The Rangers reported that they finally crawled into their sleeping bags "way after midnight."

Doug Dent, boys program supervisor for the Y, doesn't believe in "babying" his campers. The boys had to search the woods for firewood and build their own fire. They were also responsible for cooking and cleaning up.

For Saturday's supper they cooked "chicken with gunk on it" — one boy's description of chicken dipped in evaporated milk and coated with crumbs before frying.

Sunday breakfast was "all the French toast you could eat" to prepare the boys for a long hike to Cougar Creek.

Cougars were as scarce as ghosts to the great disappointment of the boys, although they did "hear things in the bushes." One Ranger said he "didn't really want to find a big cougar but a baby would have been fun to bring home."

Nearly everybody managed to get wet in the creek and work up an appetite for a hot dog lunch. They spent the remainder of Sunday afternoon jumping puddles and playing around the camp.

Parents picked up tired, muddy, but satisfied boys at the "Y" late Sunday afternoon.

One boy said only, "it was great," and staggered off to bed without supper to sleep for 14 hours.

Hiking a feature for Rangers at YMCA Thunderbird Camp

elizabeth forbes

Ideas Need Dollars

It's comparatively easy to generate enthusiastic response for an idea by word of mouth. But when it comes to the crunch, when people are asked to cap approval with money, no matter how small the amount, it's quite a different matter.

Mrs. J. E. Godman, long time member of the B.C. Indian Arts and Welfare Society, is finding that out right now.

Not long ago she came up with an idea she thought would benefit many groups and, at the same time, bring in some money for the society's educational fund.

Special Dates

It was to produce a calendar of events coupled with the months of the year. Carefully spaced in the squares marking the days of each month (and in neat, easy-to-read print) would be regular meeting and special event dates of various clubs and organizations.

The thought was that through this method, a time-consuming practice of sending out meeting notices or rounding up members by telephone could eventually be eliminated.

Various organizations and groups approached by Mrs. Godman were so enthusiastic about the idea, she decided to go ahead with the project.

It took the best part of three months for this tireless woman to plan the format, gather necessary information for the various events and arrange for the paintings and drawings that appear on the pages. Some of these were donated by the artists and others came from Mrs. Godman's own collection.

Into the bargain, she underwrote the calendar herself. No organization was asked to either pay for space in it or to help with its costs.

"I believed returns would come through members of the various groups buying the calendar of events when it was off the press," she said.

That help has not materialized. A thousand calendars were printed. They were off the press about a month ago. To date, only 200 have been sold.

The calendar itself is a quality product, worthy of being placed in any home. Cover is a reproduction of one of Geneva Lent's exciting totem pole pictures.

Famous Artists

Among other artists are R. Barkley, B. C. Newton, Clarence F. Dick, Judith Morgan, Allen James, Alice Carey and George Clutesi.

Last three illustrations are from Sarain Stump and are reproduced through courtesy of Gray's Publishing Ltd.

Beneath the pictures and just above each month of the year, all 12 months appear in small detail. Meeting dates and special events of the various organizations are clearly printed.

Education Fund

The calendar is selling at $1.50. Profit, if any, goes to the society's education fund. Through it help is given to young Indian men and women going on to university or into art school.

Already, through $100 grants, the fund has helped many of these young people with their tuition fees and other expenses.

Josephine Godman's calendar is a project that could add a nice round sum to the kitty. All it needs now to make it a success is the support of every member in those organizations concerned along with the general public.

Book 'Explosion' Balance for TV

VANCOUVER (CP) — A "reading explosion" in Canada is counteracting some of the harm done by television, Arnold Edinborough, a former editor of Saturday Night and the Kingston Whig-Standard said Friday.

Edinborough told 700 teachers from Richmond that some of the most harmful radio and television effects came from the large number of American-oriented programs.

"Almost all the TV we see in Canada is based on American premises, including some of the worst U.S. attitudes," he told delegates to the Richmond Teachers' Association reading conference.

A vital bulwark against this is the written word, Edinborough said.

LOST THE BAT

"Canada has a beautiful identity and you, as teachers, should do your best to preserve it. We can't really play ball if somebody else owns the ball and we've lost the bat."

However, the reading explosion in Canada is "helping to balance some of the less attractive effects of TV on children," he said.

"In the past 10 years the paperback book market has literally exploded." Books which used to be too expensive for many people now can be bought in paperback versions for less than $3.

Edinborough said he would be in Inuvik, N.W.T., today to take part in an organizational meeting for a proposed university of the north. There will be participants from Finland, Alaska, Britain and Russia at the meeting, he said.

LONGHORN STEAKHOUSE
WEDNESDAY
SPARERIB NIGHT
4066 Shelbourne 477-8023

Montague BRIDGMAN Ltd.
China Crystal Gifts
811 Government St. 381-6821

ORDER NOW FOR CHRISTMAS
A PRECIOUS GIFT ESPECIALLY FOR MOTHER!
The FAMILY RING
A Symbol of Love with the Birthstones of All Members of the Family
Many Styles of Rings and Pins to choose from. Also, tie tacs and rings for father. As each ring is individually made to your requirements.
ORDER NOW TO ENSURE CHRISTMAS DELIVERY
EASY TERMS
ROSE'S LTD
1317 DOUGLAS ST. JEWELERS

P.S.
EXCLUSIVE TO
Piccadilly Shoppe
COATS
By Lee Norman — London
TWEED SUITS
By Mary Witherly
KNITTED SUITS
By Hussey — Nottingham
COATS
By Verona — London
Always Something Attractively Different!
1817 Government St.

Pre-Christmas
PERMANENT WAVE
SALE
Look your best for the busy festive season ahead with a fine
Protein Permanent Wave
from the MARGO BEAUTY STUDIO most convenient for you.
A MARGO PROTEIN PERMANENT
will add more bounce and body to your hair and leave it with more natural looking lustre and vitality.
Make your appointment now at one of the three convenient MARGO BEAUTY STUDIOS, and take advantage of these generous savings. Remember — Sale ends December 4th.
MR. LEONARD Mayfair
MISS TWIGGY Hillside
MISS JOANNE Shelbourne
MISS DIANA Shelbourne
MISS BEVERLEY Hillside
MISS SANDI Mayfair
MARGO
BEAUTY STUDIO
"A Business Built on Customer Confidence and Goodwill"
Hillside Shopping Centre 382-8216
Mayfair Shopping Centre 386-4238
Shelbourne Plaza Shopping Centre 477-1815

Win points with a sports lover.

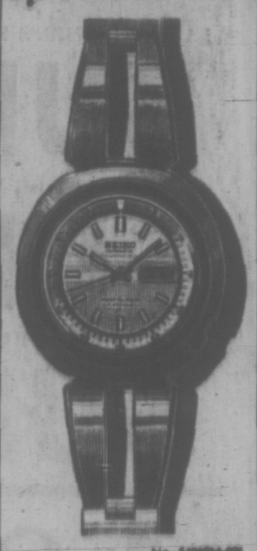

Introduce him to the new International Sport Seiko.
This 17-jeweled champion comes equipped with automatic self wind, Date calendar, elapsed timer, adjustable bracelet. And it's water resistant to 330 feet.
All at a very sporting price.
Seiko does it by making more fine jeweled lever watches than anyone else in the world. By automation.
So you pay only for the timepiece, and not the time it took to make it.
See our Seiko watch collection for men today. At our prices, you can easily afford to look like a sport.
Other Seiko Models From $39.95
SEIKO
A Small Deposit Holds Your Choice
EASY TERMS · CHARGEX
ROSE'S LTD
JEWELERS
1317 DOUGLAS ST.

WEATHER
Tonight — Increasing Cloud;
Tuesday, Rain. Details Page 2.

Victoria Times

TODAY'S NEWS TODAY
Classified 386-2121
Telephone 382-3131

88th YEAR No. 138 ★★ VICTORIA, B.C., MONDAY, NOVEMBER 22, 1971 10 CENTS DAILY 20 CENTS SATURDAY

RIOT HALTS PNE CONCERT

VANCOUVER (CP) — Pacific National Exhibition directors will meet this week to determine the future of rock music concerts after a disturbance Saturday halted a concert and caused an estimated $20,000 damage at the Pacific Coliseum.

Part of a crowd of 12,000 attending a rock concert at the Coliseum, home of the National Hockey League's Vancouver Canucks, went on a rampage, throwing bottles at performers, slashing seats, wrecking washrooms and breaking six of the protective glass sheets around the ice surface.

The promoters of the show estimated damage to sound and musical equipment at about $15,000 after some of the crowd charged on to the stage. Damage to the Coliseum was estimated at about $5,000.

Some people were treated at hospitals for cuts and bruises after the disturbance, but all were released. Police arrested one youth for theft and two for drunkenness.

The show, billed as the Rock 'n' Roll Revival, starred Bo Diddley, Bill Halley, Chuck Berry and Gary U.S. Bonds, all stars of the late 1950s and early 1960s.

The disturbance broke out after a fire marshal and the show's promoters had repeatedly asked about 2,000 of the crowd who had massed in front of the stage to return to their seats.

Workmen spent all night repairing the damage so that a scheduled NHL game between Detroit Red Wings and the Canucks could be played Sunday afternoon.

STUDENT COUNCIL PRESIDENTS of local high schools met Governor-General and Mrs. Roland Michener at a reception in Victoria High School today. (See also Page 7.) Seen receiving a vice-regal handshake is Don Wakeham of Edward Milne in Sooke. Other presidents to meet the Micheners were Anne Wallace of Oak Bay, Teresa Leason of Belmont, Ron Warder of Esquimalt, Jamie Fyles of Mount Douglas, Gerry Choo of Mount View and Dennis Holmes of Claimont.

Pakistan 'Invaded'

Times News Services

Radio Pakistan charged today India "has launched an all-out offensive against East Pakistan . . . without formal declaration of war."

The charge was denied in New Delhi by an Indian government spokesman. He said, however, Indian planes had driven off intruding Pakistani jets which had crossed the border.

The Radio Pakistan broadcast monitored in London said one Indian thrust came in the Jessore sector bordering on India's West Bengal State. It said that a second Indian attack came in the Sylhet area, across East Pakistan from Jessore, and in the area of the port of Chittagong.

The broadcast said fighting was still going on.

In New Delhi, government spokesmen said Indian jet fighters fired on four Pakistani Sabre jets which intruded into Indian territory from the Jessore area of Pakistan, but denied as "absolutely false" Pakistani radio charges that Indian tanks and infantry had entered East Pakistan there Sunday.

DENIAL

"Absolutely false," Joint Defence Secretary P. Krishnamurti of India said of the reports that seven Indian tanks were destroyed and 90 Indian soldiers killed in fighting in the Jessore area Sunday. These were apparently charges of an earlier attack than that reported by Pakistani radio today.

"I should reiterate that Indian troops have strict orders not to cross frontiers," Krishnamurti said.

The Radio Pakistan broadcast said preliminary estimates put the number of Indian dead at 130, and that Pakistani casualties were seven killed and 40 wounded. It said 18 Indian tanks were damaged.

The radio charged that the "Eighth (Indian) Mountain Division and some tanks" attacked in the Sylhet area early in the day but that heavily outnumbered Pakistani army troops checked the advance, inflicting 58 casualties at the cost of 11 dead and 16 wounded.

'UNDER CONTROL'

The radio said that two Indian brigades attacked in the Chittagong area but that eastern zone commander Lt. Gen. A. Niatzi visited the battle area and was told "the situation is well under control."

"It is expected that the Indian army will open up more fronts on the East Pakistan borders in the next 24 hours," the broadcast said.

Radio monitors in London quoted the Pakistani broadcast as saying the Indian army had "been able to make some gains across the border because no one expected they would throw all conventions to the wind" by attacking without declaring war.

Tension between the two countries has been building up since Pakistan's government tried to put down the Bengali autonomy movement in East Pakistan by force last March.

MILLIONS

Refugees have poured from the area into India ever since and now are estimated in the millions. Guerrilla fighting has been reported in East Pakistan against the West Pakistan army.

West and East Pakistan are separated by 1,000 miles of Indian territory and Indian and Pakistan troops are massed along the border in both areas.

Government spokesman in New Delhi said that the air intrusion by the four Pakistani planes — the first in which Indian planes have fired upon Pakistani aircraft along the eastern frontier, occurred above Boyra, about 65 miles northwest of Calcutta. It took place today.

The Boyra area is located about 15 miles from the town of Jessore and about 10 miles from its airfield, which was reported from the East Pakistani capital of Dacca to have been closed because of shellfire Sunday.

None of the planes was hit, Krishnamurti said, and all flew back to Pakistan without returning the fire.

Egypt Told: Stop Bombast

JERUSALEM (AP) — Foreign Minister Abba Eban called on Egyptian President Anwar Sadat Sunday to negotiate a peace settlement with Israel and "stop the public bombast." Israel also named a new military chief of staff.

Eban was referring to Sadat's statement Saturday that "the time for battle has come, there is no more hope." During a tour of Suez canal positions, Sadat urged his troops "to be ferocious in battle, to prove to the world that we are a fighting people who know how to defend our dignity and honor."

Sadat also told pilots at an air base that Egypt had broken off discussions with the United States on U.S. proposals for an agreement with Israel to reopen the Suez canal. He accused Washington of retreating from its declared policy of seeking a peaceful settlement and said it now wants "by all means to achieve Israel's goals."

Egypt's Arab Socialist Union, the government political party, met in Cairo Sunday to discuss defence plans and organizing civil defence units.

It urged Egyptians "to assume your responsibility, determine your own destiny and restore your lost lands," a reference to Arab territory captured by Israel in the 1967 war.

PREDICTS DISASTER

Eban said Sadat's speech to the troops combined "a military threat with political extortion" which "can bring nothing but disaster to his nation and region."

Other government officials accused Sadat of "heightening war hysteria" and said he left Egypt "little way out of a confrontation." But one official said: "Still he does not close the door completely to a political settlement. He leaves a narrow space open, but let's hope it is not too narrow."

The Israeli government also named a new military chief of staff to succeed Lt.-Gen. Haim Bar-Lev, who had served an extra year in the post. His replacement, taking over Jan. 1, is Maj-Gen. David Elazar, 46, who ran the successful anti-guerrilla campaign in northern Israel from 1964 to 1968.

CARGO BOAT DEATH TOLL MAY TOP 100

MANILA (AP) — A cargo boat with about 200 persons aboard sank Sunday night between Leyte and Cebu islands, and between 66 and 106 persons were feared lost.

The coast guard said the boat, Bethoven II, had been licensed to carry only 11 passengers, and that licence had expired in April.

Ninety-four survivors drifted ashore or were rescued. Sixteen bodies were recovered, and the coast guard said an estimated 50 to 90 persons, many students returning to school on Cebu, were trapped inside the ship's hull.

Cambodia Offensive Launched

SAIGON (AP) — Thousands of South Vietnamese troops under a U.S. air umbrella launched a new offensive today against North Vietnamese supply lines in eastern Cambodia.

No ground fighting was reported, but officers in the field claimed that air strikes killed 40 North Vietnamese near Chrum.

The thrust north of Highway 7 about 90 miles northwest of Saigon is aimed at rear staging areas of three North Vietnamese divisions operating on several fronts in Cambodia from the border to the outskirts of Phnom Penh.

Field commanders said they hoped to reduce the threat of attacks on South Vietnamese bases on Highway 7 and to divert North Vietnamese forces battling Cambodian troops close to Phnom Penh.

Associated Press correspondent George Esper reported from forward headquarters at Tay Ninh that a 2,000-man force of South Vietnamese rangers and armored kicked off the operation. Another 3,000 South Vietnamese and 2,500 Cambodian troops were held in reserve until the force encounters opposition.

Loffmark Eyes Salaried MDs

Health Minister Ralph Loffmark said Sunday a salary system for some B.C. doctors may be necessary to ensure an adequate supply of physicians in rural areas.

The medical profession is willing to discuss the issue, Loffmark told a meeting of 300 persons at Pender Harbor, 50 miles northwest of Vancouver.

The minister made his remarks about salaries for doctors after renewing his complaints of recent months about the failure of the medical profession to provide proper service in remote areas.

"In England practically all the family physicians are on a kind of salary per capita system," he said. "In the United States they have a private practice . . . in Canada we're half way between the two — now which way are we going to go?"

Loffmark asked the audience whether "it makes any difference to you when you go to a doctor whether he's paid on a fee for service system or on a salary."

HISTORY IN MAKING

After promising he would "turn heaven and earth" in an effort to bring the community its long-wanted medical facilities of sufficient "sophistication" to help attract a doctor, Loffmark said:

"I can tell you there is going to be a lot of medical history made here and a couple of other places in the province.

"Doctors on the fee for service system make considerably more (than a salaried doctor would) and oftentimes involve themselves in real estate.

"They put up some kind of a clinic and sometimes when a doctor leaves he's got to buy out another doctor."

The minister said "it's a brand new ball game" if doctors are put on salaries and facilities are provided by the public.

The provision of a medical facility in the community might still require a salary system to make the area attractive enough for a full time doctor, Loffmark said.

In his criticism of the medical profession, Loffmark said that of 138 psychiatrists in the province, 126 are located in the Vancouver and Victoria areas.

He was also critical of the medical profession's preference for large, centralized hospitals, forcing people in rural areas to travel long dis-

Continued on Page 2

Lortie Gets 20 Years

MONTREAL (CP) — Bernard Lortie, a 20-year-old trade school dropout, was sentenced today to 20 years in prison for the kidnapping Oct. 10, 1970, of Quebec Labor Minister Pierre Laporte.

He was handed an additional six months' sentence for contempt of court. It is to be served consecutive to the 20-year term.

Mr. Laporte was found strangled to death Oct. 18, 1970 in suburban St. Hubert.

Lortie was quiet and composed during his hour-long court appearance. As he was led from the courtroom, however, he raised a clenched fist and shouted "Vive le Quebec Libre" —Long Live Free Quebec.

Mr. Justice Jean-Paul Bergeron told Lortie he would be eligible for parole in seven years.

He is the first of four men, charged with the kidnap-slaying of Mr. Laporte, to be convicted and sentenced on the kidnapping charge. He is scheduled to begin trial for murder next month.

Lortie, found guilty of kidnapping Sept. 21, had told the 12-man jury that it was not important if they found him guilty. What mattered was whether they favored Quebec liberation.

No Need For Order —Campbell

Municipal Affairs Minister Dan Campbell said today he is prepared to withdraw a heavily-criticized cabinet order which required the municipality of Stewart to drop legal action against a former Social Credit candidate.

Campbell said the withdrawal may be possible because Stewart Mayor Ian McLeod has said he can handle the controversial dispute with ex-candidate Peter Curran without the cabinet order.

The cabinet order directed the council to drop legal action against Curran and to place his mobile home business on the town tax rolls and to grant him a business licence.

Campbell said today the mayor didn't specify whether his new effort to straighten out the matter would involve the dropping of charges against Curran.

Postal Unions Drawing Up Battle Lines in Dispute

OTTAWA (CP) — The post office and its letter carriers, already well into preliminary bombardments in a contract dispute, may see the actual battle lines set out today.

The long period of trench warfare could tie up the Christmas mails.

Officers of the Letter Carriers Union of Canada meet here today to decide whether to call their men out on strike, stage a slowdown or find some other way to put pressure on the post office to back up the union contention that the government has broken contract terms in the hiring of casual labor.

Postmaster-General Jean-Pierre Cote has threatened either court action or internal disciplinary measures against carriers in parts of Ontario and the Maritimes who stayed off work in sporadic actions last week.

Mr. Cote said Friday that there could be a range of disciplinary measures including prosecutions "or other court actions to recover the damages."

INTEND TO FIGHT BACK

". . . Neither the public nor the department can tolerate such illegal interruptions of the mail."

Roger Decarie, letter carriers president, said last Thursday that the government is out to "bust the union" and the carriers intend to fight back.

The union officers would meet here today to decide on further action, he said, and promised that whatever steps that union decided on would be fighting steps.

At issue in the dispute is the hiring of casual workers by the post office when a carrier's walk is unmanned because of illness or vacation.

The union says a contract clause stipulates that such work must be offered on an overtime basis to union men first. Only if it cannot be covered in this way is the government worker on the walk, the union says.

WARREN TORY CHIEF

VANCOUVER (CP) — Derril Warren, newly-elected leader of the British Columbia Progressive Conservative party, says the fortunes of his party, currently unrepresented in the provincial legislature, are on the upswing.

Social Credit, he said, is going downhill, and Conservative power in Victoria "isn't very far away."

The 32-year-old Vancouver lawyer, who joined the party only last summer, ousted economist John de Wolf, party leader since June, 1969, at Saturday's leadership convention.

Mr. Warren led all the way as 384 delegates took four ballots and more than 2½ hours to make their decision. He had 216 final votes to Mr. de Wolf's 146.

Retired urologist Dr. Magnus Verbrugge of Vancouver dropped out after the third ballot; John Green, publisher of the Agassiz weekly newspaper, was out after two ballots, and Vancouver lawyer Reg Grandison finished a distant fifth.

Mr. Warren stressed the need for unity among the B.C. Conservatives—one faction of which forced the leadership convention without the support of Mr. de Wolf. At one point Mr. de Wolf threatened to withhold funds from the convention.

WARREN
. . . on upswing

Mr. Warren said upon his election: "There are no more divisions within this party.

"Today we have a party, and if we can put it all together we can achieve our goal."

He told party members it was their duty to support their leader "in the front lines" instead of trying to pull the party apart.

Mr. Warren promised to tour the province extensively, pointing out that of the 55 seats in the legislature, 33 are rural and 22 urban.

The party will "go nowhere," he said, without rural support.

Partyless Oak Bay MLA Dr. Scott Wallace said he still has no intention of joining the B.C. Conservatives.

"The leadership matter changes nothing in my personal appraisal of the political situation in B.C." he said Sunday.

Wallace left the Social Credit party earlier this year.

He said he has decided the new party he wants to form will have no association with the word "conservative."

He had indicated earlier the name of the party might be "New Conservatives."

Winter Gales Lash Europe

LONDON (AP) — Blizzards and gales swept Western Europe for the third successive day today as winter settled over the continent.

An unseasonably fierce snowstorm blanketed most of Denmark and southern Sweden, isolating many farms and villages, stranding thousands of motorists and closing several provincial airports.

Children in Denmark got an unexpected holiday when their schools were turned into emergency shelters for stranded motorists. Many children in Sweden were unable to reach school.

Shipping was badly hit. Ferry services to West Germany and Poland were almost at a standstill. The Sweden-to-Finland ferry Viking, which drifted aground in gales Sunday with 700 persons aboard, was tugged afloat today.

In Inverness, Scotland, rescuers battled through a mountain blizzard to seven missing student hikers today only to find six of them dead just half a mile from safety.

A Royal Air Force spokesman said the seven, part of an "adventure party" from Ainslie Park School in Edinburgh, were huddled in deep snow on the mountainside in central Scotland's Cairngorm range.

The students had set out Saturday for a mountain hike, under group leader, 21-year-old Catherine Davidson. She was found early today frostbitten but alive.

Flood alerts were issued along the Dutch and north Belgian coasts and in Kent, southeast England.

Two youths died in Huy, southern Belgium, when their car was buried by snow, only a hundred yards from a group of houses.

Avalanches claimed their first victim of the season in Switzerland when a 48-year-old Swiss skier was killed by a snowslide in the canton of Uri.

Dozens of alpine villages were cut off in the wake of heavy snowfalls. At Val d'Isere, it has been snowing without letup for 36 hours.

In Italy, storms lashed the Ligurian and Tyrrhenian coasts and snow blanketed the hills as far south as Sicily. Sea storms kept fishing fleets tied up and halted ferry services to most of the Italian islands.

INDEX

	Page
Births, Deaths	28
Comics	25
Duncan, Cowichan	26
Entertainment	23
Family Section	16-18
Finance	8, 9
Prairie News	30
Sports	10-13
TV, Radio	29

AUCTION ITEM ALL IN FAMILY

SEATTLE (AP) — The auctioneer cajoled the silent crowd to up the bidding on the first item at an American Civil Liberties Union auction Saturday.

Then a lone male voice wailed in mock terror: "Why is it the women who are doing all the bidding?"

The item up for bids was a vasectomy; a male sterilization operation. Auctioneer Michael Rosen, a Seattle lawyer and state executive director of the CLU, finally got the bid to $50, less than half the normal cost of the operation in Seattle.

"It's not necessarily for yourself or your spouse," Rosen said. "Maybe it's for a friend, a very special Christmas gift."

Three vasectomies were among the many unconventional bargains offered to the sparse crowd attending the benefit auction.

A year's supply of birth control pills went for $15, drafting of a will for $20, three hours of psychotherapy for $35, insertion of an intra-uterine contraceptive device for $10 and a Chinese dinner for two on a houseboat for $35.

No one bid on "a non-contested divorce—no counselling please, you should really hate each other."

Abortion Protests Small

OTTAWA — CP) — A militant group of young women demanding the repeal of Canada's abortion laws and a smaller, silent group of persons opposed to abortion demonstrated on Parliament Hill Saturday.

Heading the silent counter-protest was a Toronto obstetrician and gynecologist, Dr. Heather Morris, president of the 10,000-member Alliance for Life.

Grace Hargraves, president of Action Life, a newly-formed Ottawa affiliate of the Alliance for Life, presented a statement to MP Ralph Stewart (L—Cochrane) opposing any repeal or relaxation of abortion laws.

To make their point the Alliance and Action Life group carried placards showing a number of 18-to 24-week-old fetusus lying dead in a hospital disposal bag.

In Vancouver, an anti-abortion rally Saturday attracted more than twice the number demonstration in favor of liberalizing abortion laws held earlier in the day.

The pro-abortion protest, sponsored by the British Columbia Abortion Law Repeal Coalition, attracted about 75 men and women to a march through downtown Vancouver.

The small turnout heard several speakers call for an end to legal restrictions in favor of abortion on demand.

The anti-abortion demonstration had about 175 demonstrators, police said, on its march from the Vancouver General Hospital to the Pacifc Press Building, which houses Vancouver's two daily newspapers.

The march sponsored by the Voice of the Unbron, was addressed by Dr. Colin Harrison, radiologist, and Ross La Bier, an Engish lecturer at the University of British Columbia.

In Regina slogan-chanting men and women, crying out for individual choice on abortion, pushed by a commissionaire and rushed into the Saskatchewan Legislative Building where they demanded an audience with Welfare Minister Gordon Snyder.

Chanting "we want Snyder," the 100 demonstrators paraded in front of the legislative building for about 20 minutes before turning their cries to "we won't wait." They pushed their way past a commissionere and made their way to the rotunda where, 15 minutes later, Snyder appeared.

Reviewing the laws as they now apply, the minister said the provincial government is concerned that the laws are applied unfairly.

DENNIS THE MENACE

"MR. WILSON REALLY LIKES ME! HE SAYS I'VE GOT A LOT OF NERVE!"

SEA WASP STING FATAL FOR WOMAN

BRISBANE, Australia (UPI) — A young woman swimming at a North Queensland beach Sunday was stung by a sea wasp — the deadliest jellyfish — and died within seconds, police said.

Police refursed to release the name of the woman. She was stung while swimming in shallow water about 20 yards from the shore at North Mission Beach at Tully, 1,123 miles northwest of Brisbane.

Police said the tentacles of the sea wasp were wrapped around the woman's body and sting marks covered her arms and legs. Death was almost instantaneous, a police spokesman said.

capital scene

The St. Andrew's and Caledonian Society will hold a dinner and ball to celebrate the birthday of Scotland's patron saint Saturday, Nov. 27, at 7 p.m. at Holyrood House.

Pipers will lead the grand march at 9 p.m. Tickets are available at 1425 Douglas Street, 383-8823.

Centennial United Church Women will hold a bake sale and holly tea Saturday, Nov. 27, from 2 to 4:30 p.m. in the Howard Harris Building, David Street and Gorge Road.

St. David's Church-by-the-Sea, Cordova Bay, will hold a Christmas bazaar Saturday, Nov. 27, at 2 p.m.

Mrs. F. R. Gartrelle will officially open the event. Stalls include home cooking, needlework, superfluities, candy and toys.

Tillicum Elementary School, 3155 Albina Street, Thursday, Dec. 2, at 7 p.m. The auction will have more than 200 new and used items for sale.

Ocean Floor 'Lifted' By Blast

WASHINGTON (AP) — The Atomic Energy Commission says its underground nuclear blast on Alaska's Amchitka Island killed some fish, birds and wildlife but apparently caused "no permanent harm."

In a report on preliminary lab tests run after the Nov. 6 explosion of a Spartan missile warhead, the AEC said the test appeared to have been successful with the desired information collected for further analysis, which won't be complete before next spring.

One of the few surprises, the agency said, was that "cliff and turf falls along the Bering Sea for a two-mile stretch near ground zero were greater than had been predicted, and preliminary indications are that the beach and ocean floor in the near vicinity of the blast site has been lifted permanently by several feet."

The agency said in the aftermath of the explosion it found 14 dead sea otters, four dead seals, hundreds of dead fish and 16 dead birds.

The AEC said there was no "detectable release of radioactivity into the sea or air, but the tundra around ground zero "was considerably cracked and otherwise disturbed, as had been expected."

Elections Close Door

PRAGUE (AP) — Czechoslovakia will be closed to Western tourists for a week beginning today because of general elections, diplomatic and airline sources said Saturday.

Cedok, the Czechoslovak state travel bureau, declined to comment, but Cedok-operated hotels said they expect to have many empty rooms.

The no-contest elections next Friday and Saturday will be the first since 1964 and since the 1968 Soviet-led invasion of Czechoslovakia.

50,000 MISSING

BOSTON (UPI) — The Boston police department is trying to account for 50,000 people missing from the 1970 federal census.

The department said Sunday it is double checking the figures it collected for the annual state census, after they showed a population loss of 50,000 from the 641,000 people counted in the federal tally.

If the state census figures for the city are correct, four of Boston's seats in the state house of representatives may soon be among the missing also, the state election commission reported.

Vandals Sought

ROCHESTER, N.Y. (AP) — Police sought vandals who broke into eight cemetery mausoleums and scattered the remains of a former New York state secretary and five other persons. The bodies included those of Frederick C. Cook, a Democratic leader and secretary of state from 1885 to 1890. He died in 1905.

Indian Fishing Problem Aired at Synod Meet

Federal regulations that cause hardship to commercial Indian fishermen were aired Sunday at the final sitting of the 68th session of the Anglican Synod of B.C.

The 113 lay and 53 clerical delegates endorsed a stand by Rt. Rev. D. W. Hambidge, Prince Rupert, to protect Indian fishermen against aspects of the federal government's "buy-back" policy, aimed at reducing the B.C. fishing fleets.

Delegates were told Indians were having trouble getting rid of their boats under this policy because a white buyer must refund the difference between the normal $200 fee and the $10 Indian fee if he wants to buy a boat for upgrading purposes.

UNFAIR COMPETITION

Delegates were concerned about the number of people in other industries and services who fish commercially during the summer, giving unfair competition to the Indians. The case was cited of a school vice-principal who made as much as his annual salary during a three-month summer period's fishing.

Rt. Rev. F. R. Gartrell announced the appointment of Rev. Geoffrey Flagg of St. Paul's in Nanaimo as Archdeacon of Nanaimo. Flagg will oversee the mid-Island between Bowser and Cobble Hill.

Plans will be made to winterize the diocesan Camp Columbia on Thetis Island, used by 400 children this summer, with the possibility that funds may be obtained through winter works programs.

The program committee will study ways in which a lay school of theology may be formed for church teachers and leaders.

It was announced that Canon Bryan Green will be here from England in the fall of 1972 to conduct a 10-day mission on Vancouver Island, beginning with a large public meeting in Victoria.

Elected to the executive committee were Canon B. T. Page, Canon Grahame Baker, Canon G. R. Greenhalgh, Rev. W. J. Hill and Rev. R. B. Jenks. New executive lay members are J. T. Dobson, Mrs. Lillian Goodwin, B. A. Hickling, W. T. Mann, H. C. Stone and Miss Ruth Scott.

Rear-Admiral R. A. Wright succeeds the late Frank Allen as diocesan treasurer.

. . . LOFFMARK

Continued from Page 1

tances to get hosptial treatment.

Meanwhile the director of the B.C. Medical Association, Dr. Tim McCoy, today denied that Health Minister Ralph Loffmark had ever approached the industry on negotiating a system of putting some of the province's doctors on salary.

"This issue is only one of a great many we would like to discuss with the health minister, but we never get an opportunity," McCoy said. The salary question had "never been mentioned at all" in talks with the association.

McCoy would not say what the association's reaction would be to the salary question.

"But it should be noted that if a doctor is at the beck and call of the public at 3 or 4 o'clock in the morning, it is only fair that he should be on the same fee-for-service payment basis as other segments of society in similar situations."

He noted that there already are 400 to 500 doctors already in salaried positions in the province, in such jobs as clinical work or university postings.

Dr. John McCreary, dean of medicine at University of British Columbia, said it might be a good idea to put some doctors on salary, but said the choice should be up to the individual.

He said some young graduate doctors would probably like the opportunity of salary, with the associated benefit of being able to spend more time with each patient without worrying about income.

It might also be a good idea for many rural communities, where volume now wouldn't be enough to cover a physician's expenses on a fee-for-service basis.

And thirdly, he noted that many doctors now using tax-supported facilities should be salaried. He cited surgeons using operating room facilities "while maintaining office facilities that are only a peripheral part of their over-all practice."

Dr. Scott Wallace said the government may be "adoring a false god" if Loffmark's hope is to make significant cuts in the over-all cost of health services by bringing doctors' incomes under provincial control.

Wallace, independent MLA for Oak Bay, said the physician's income is a relatively minor part of the total cost of medical care.

But he said there might be some merit in the idea of guaranteeing doctors adequate income to make up for the sacrifices they must make in working in remote areas of the province.

NDP Bill Urges End to Secrecy

A private member's bill making it unlawful for public boards to make major decisions in secret will be introduced into the legislature next year by Alex Macdonald (NDP — Vancouver East.

Such a law would have made illegal even certain provincial cabinet decisions such as the recent one ordering the town of Stewart to drop legal action against an ex-Social Credit candidate, Macdonald said today.

"A secret cabinet meeting convicted and indicated the town of Stewart," Macdonald told a press conference in Victoria.

"I have no hesitation in saying the courts would cut the government to pieces," Macdonald, a lawyer, said of the cabinet order requiring the municipality to grant business licences to the ex-candidate.

SUNSHINE LAW

Macdonald said his bill, officizlly entitled the Sunshine Law, 1972, is partly modelled on a Florida law which has been tested by the courts.

Open meetings would be required of all tribunals, boards and commissions receiving powers under provincial legislation and records, correspondence, decisions and awards must be available for public scrutiny.

Municipal and regional councils, committees and board would be covered by the law as would the provincial cabinet in cases where it makes awards or decides appeals, Macdonald said.

He said the cabinet in effect had awarded Malaspina Gas Pipelines the right to build a natural gas line to Vancouver Island. Under the bill, the decision would be invalid unless taken in a public meeting.

Exceptions where meetings could go into closed sessions would include cases where "personal reputation or privacy" might be injured or where advance information might damage the public purse, the bill says.

LACK PENALTIES

Macdonald said two Florida municipal officials were convicted under the Florida law for deciding to fire a police chief during a "meeting" held in a taxi cab.

The bill being submitted to the B.C. legislature contains no penalties for violation of the proposed law, however, because it is out of order for a private member to propose such measures, he said.

"Increasingly decisions affecting rights and privileges are being made behind closed doors, shrouded in darkness . . .", Macdonald said. "This bill proposes to let the sunshine in."

CORRUPTION

Secrecy is the "road that leads not only to mis-government but in the long run, to corruption," Macdonald said.

"This kind of thing is undermining democracy."

He said Vancouver city council has made six decisions to send some of its members on junkets to the Soviet Union and Africa during secret meetings.

Other examples of secrecy include hearings of the Liquor Control Board, some files and records of the Public Utilities Commission and decision of the Workmen's Compensation Board.

But the cabinet decision to order the municipality of Stewart to drop legal action against ex-candidate Peter Curran was the most recent example of abuse, said Macdonald, calling it an "outrageous usurpation of the courts and due process."

NOW!
YOUR OWN 24-HOUR Answering Service with
RECORD-O-FONE

382-9134 ANYTIME
ROSSON ENTERPRISES LTD.

A TIME FOR DECISION

by Peter Pollen

Victoria has made great strides only during administrations which provided strong leadership from City Hall.

Unless the Mayor and Council are able to use to the fullest the expertise and intelligence of its civic staff and maintain a clear channel of information to the public they will be ineffectual.

Unless there is firm direction and positive goals there will be no decision making and, without upper-level decision making, City Hall bogs down in a morass of waffling and uncertainly. It is this sense of purpose and dedication which, I feel, has been lacking at City Hall for the past couple of years.

What decisions are made seem to be based on emotion rather than reason. Emotionalism in civic affairs feeds on ignorance and fathers frustration.

The office of mayor is highly demanding and calls for physical strength and mental alertness. It is a hard grind for the incumbent and becomes more complex and onerous each year.

And it calls for something more than the ability to make the day-to-day decisions which are part of the duties of a full time mayor.

It calls for a breadth of vision. A good administration must, with the help of expert advisers, project into the future and foresee and forestall the common pitfalls of a booming urban area.

If this seems theoretical rather than practical reflect on the fate of other cities, large and small, many of which are strangling in their own population, choking on their own pollution and immobilized by the glut of their own traffic.

But, above all, I want to emphasize the need for decision making.

A reallocation of priorities, a change of direction or better use of City Hall's smooth-working and efficient administrative staff — none of these, admirable though they may be, are going to benefit the city one iota unless there is firm direction from the top.

With the proper leadership I believe the mayor and members of city council can weld themselves into a responsible, intelligent decision making instrument.

I feel that such a body can lay down for itself a frame of reference and, within those guidelines, move promptly into a new area of decisions.

Decisions, decisions, decisions — at City Hall we desperately need them. But they must be the right ones!

Inserted by Pollen for Mayor Committee

Group of Ten Meeting Set

WASHINGTON (AP)— Treasury Secretary John B. Connally announced today that finance ministers of the Group of Ten industrial countries will meet in Rome Tuesday, Nov. 30. He said he is "very hopeful that progress can be made."

But Connally told a news conference he doubts a realignment of the world's currencies can be achieved in a single meeting.

SUBURBAN
SERVICE TO ALL MAKES IS TOPS
386-6131

the weather

A ridge of high pressure which is responsible for the current good weather will move into the Interior today. It will be followed by an approaching cloud shield ahead of another Pacific storm. This new weather system is moving northeastward and will be centred near the Queen Charlotte Islands by Tuesday afternoon. It will bring increasing southeast winds and rain to the north coast and outer coast of Vancouver Island by this afternoon and evening and to the south coast overnight and on Tuesday. The precipitation will be a mixture of rain and snow over the northern mainland and central Interior tonight and Tuesday. The north coast and most of Vancouver Island will be cloudy with showers on Tuesday with the rain changing to showers over the south coast by evening.

DOMINION PUBLIC WEATHER OFFICE
5 a.m. forecasts
Valid until midnight Tuesday

Greater Victoria: Today, sunny, clouding over this evening. Tuesday, rain, changing to showers in the evening. Highs today and Tuesday near 50. Lows tonight near 40.

Lower Mainland, East Vancouver Island: Today, sunny, clouding over tonight. Tuesday, rain, changing to showers by evening. Highs today and Tuesday upper 40s. Lows tonight near 40.

North and West Vancouver Island: Today, cloudy periods, becoming overcast. Rain beginning this evening. Tuesday, cloudy with showers. Highs both days upper 40s. Lows tonight near 40.

TEMPERATURES YESTERDAY

	Max.	Min.	Prec.
Victoria	51	44	.09
Normal	48	40	
ONE YEAR AGO			
Victoria	33	26	trace
ACROSS THE CONTINENT			
St. John's	47	43	.16
Halifax	49	36	.10
Montreal	37	31	.0
Ottawa	33	25	—
Toronto	36	22	—
North Bay	32	13	—
Churchill	11	—8	—
Thunder Bay	28	—3	.02
Kenora	16	6	—
Winnipeg	19	14	—
Regina	32	28	—
Saskatoon	36	31	—
Prince Albert	33	29	—
Medicine Hat	52	35	.01
Lethbridge	57	36	—
Calgary	56	38	—
Edmonton	44	30	—
Penticton	49	27	—
Cranbrook	50	32	—
Vancouver	53	32	.04
N. Wstmnstr.	51	36	.12
Prince Rupert	45	42	.61
Prince George	46	31	.01
Kamloops	59	28	—
Revelstoke	45	31	.18
Fort Nelson	24	19	.35
Peace River	37	26	.17
Whitehorse	25	12	trace
Fort St. John	41	28	—

World temperatures: Rome 39, 57; Paris 36, 57; London 28, 41; Berlin 28, 39; Amsterdam 23, 28; Brussels 32, 42; Madrid 34, 48; Moscow 18, 19; Stockholm 28, 34; Tokyo 43, 64.

CITY'S WEATHER RECORD

Sunshine, Nov.	**36.8 hrs.**
Last Nov.	**77.2 hrs.**
Normal (30 years)	**59.3 hrs.**
Sunshine, 1971	**2012.6 hrs.**
Last Year	**2352.8 hrs.**
Normal (30 years)	**2119.1 hrs.**
Precipitation, Nov.	**3.30 ins.**
Last Nov.	**1.53 ins.**
Normal (30 years)	**2.77 ins.**
Precipitation, 1971	**20.65 ins.**
Last Year	**13.82 ins.**
Normal (30 years)	**21.17 ins.**

Sunrise, Sunset Tuesday (Pacific Standard Time)
Sunrise 07.33 Sunset 16.28

TIDES AT VICTORIA HARBOUR

	Time H.M.	Ht. Ft.	Time H.M.	Ht. Ft.	Time H.M.	Ht. Ft.	Time H.M.	Ht. Ft.
22	09.45	9.2	13.05	9.2	13.45	9.5		
23	00.00	1.8	10.15	9.1	12.25	8.8	14.25	9.0
24	00.45	2.3	10.25	8.9	13.45	8.3	15.00	8.3
25	01.25	3.0	10.20	8.8				

TIDES AT FULFORD HARBOUR

	Time H.M.	Ht. Ft.	Time H.M.	Ht. Ft.	Time H.M.	Ht. Ft.	Time H.M.	Ht. Ft.
22	00.45	1.8	09.45	11.9	15.00	10.3	16.00	10.3
23	01.25	2.2	10.15	11.9				
24	02.10	2.8	10.45	11.8	18.00	8.6	19.00	8.6
25	02.55	3.7	11.15	11.7	18.25	7.4	21.20	7.4

CANADA SAFEWAY LIMITED
Mon-Tues Specials at SAFEWAY

Maple Leaf or Panco Brand
Turkeys
Frozen—22 lbs. and over
Grade A lb. 39c

Evaporated
Canned Milk
Lucerne, Pacific, Alpha or Carnation.
—15 fl. oz. tin
6 for $1.00

Dalewood
Margarine
1-lb. Print
an Economical Spread
5 for $1.00

Valley Gold
Strawberry Jam
With added Pectin
48 fl. oz. tin
99c

B.C. Golden
Yellow Sugar
For your baking needs.
5 lb. Poly 69c

Swift's Prem
Luncheon Meat
Canned—12 oz. tin
2 for 89c

Cashmere Brand
Bathroom Tissue
Assorted 1-ply Tissue—Pkg. of 4 rolls
8 rolls 89c

Florida
Grapefruit
White or Pink—Size 48s
10 for $1.00

Prices Effective Nov. 22nd and 23rd
In Your Friendly Victoria and Sidney Stores
WE RESERVE THE RIGHT TO LIMIT QUANTITIES
SAFEWAY
CANADA SAFEWAY LIMITED

'School Boards Ignored'

School boards must have more government support if they are to function successfully, says Jack Armstrong, chairman of Saanich school board, who announced today he will stand for re-election Dec. 11.

"Although we implement (provincial) government policies, I feel the government listens more to B.C. Teachers' Federation than to school boards," Armstrong said.

Trustees would like more for their attitudes towards support at the provincial level teacher tenure and transfers, the chairman said. But he warned that under present circumstances lay control of school boards may soon disappear.

MADE ITS MARK

Saanich board has, however, made its mark at the convention of the B.C. School Trustees Association, when four of five resolutions were accepted this fall.

Progress also has been made in work on a spring referendum for construction of a new senior high school in North Saanich, establishment of an educational materials centre and redistribution of staff on a district basis.

In making a decision to run for his fourth term on Saanich school board, Armstrong said he was influenced by the fact that Charles MacNeill, trustee for North Saanich, also is standing for re-election.

Praising the contribution by his colleague, Armstrong said he would enjoy working with him in the future.

THIRD TERM

MacNeill said this weekend he would stand for a third term. Referring to the impending referendum, he said, "We have done a lot of work in preparation for the new North Saanich senior secondary school, and people with experience are needed to see it through."

The trustee has chaired committees of finance, education, transportation and health while on the board, and recently spearheaded the establishment of educational goals.

Saanich school district implemented a policy of community use of school facilities this year, and MacNeill commented that he is in complete agreement with this policy, "so long as this use does not clash with school programs or cost the board more money."

YOUNGEST MOTHER in Iran, 11-year-old Shahnaz Mohammedi holds eight-pound baby girl she bore Wednesday. Mother has been married for two years. (AP Wirephoto)

Peking, Hanoi Show Solidarity

Special to The Times

PEKING — The leaders of China and North Vietnam continued their talks in Peking Sunday on the second day of a meeting that is being used to demonstrate to the world that Peking remains solidly behind Hanoi's position on the war even as it prepars for the visit early next year of President Richard Nixon.

The tumultuous reception accorded the Hanoi delegation when it arrived in Peking Saturday afternoon, coupled with the unqualified support voiced at a banquet later in the day by Premier Chou En-Lai, appeared designed to erase the fears that have been expressed by the North Vietnamese about the consequences for them of Nixon's Peking visit.

ALL-OUT SUPPORT

More than 500,000 people lined the streets of the capital to greet Premier Pham Van Dong as he drove into the city in an open car. Later, Premier Chou told the banquet audience that Peking "will unswervingly give all-out support" to its allies in Indochina, adding that the support will be maintained "until complete victory."

The Chinese premier made it clear that Peking continues to attach the highest priority to the demand for a complete withdrawal of all U.S. troops from Indochina, and has no plan to compromise on this score with the president.

He said Vietnam and Indochina "are the most urgent questions demanding settlement in the world today." The United States should withdraw "totally and unconditionally," leaving the Indochinese peoples "to settle their own affairs themselves."

'BELLICOSE'

In his reply to Premier Chou at the banquet, Premier Pham described Nixon's November 12 statements as "roundabout and embarrassed," and said that they displayed the "bellicose, obdurate, and perfidious nature of the U.S. pirates." He repeated Hanoi's demand that Washington accept the seven points, citing specifically the demand for a complete U.S. troop withdrawal, and for the establishment in Saigon of a neutralist regime ready to enter into "serious" talks with the NLF.

The turnout at the banquet, like that at the airport earlier, included most members of the powerful politburo who are regularly seen in public. Apart from Premier Chou, there was Chiang Ching (Mrs. Mao), a vivacious figure in a dark blue Mao tunic, with a European style bag; Yen Chien Ying, an old Red Army marshal, now vice-chairman of the military commission, who has come increasingly to the fore in recent weeks; Chang Chun Chiao and Yao Wen Yuan, first and second secretaries respectively of the powerful Shanghai Party committee; and Wang Tung Hsing, a deputy chief of the army general staff.

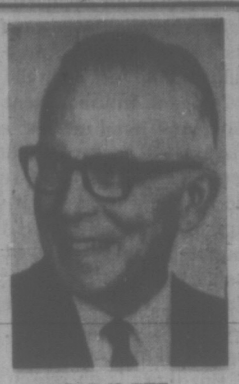

B. S. H. TYE

RADIOEAR

Enjoy Christmas More with Better Hearing

TRIAL BEFORE PURCHASE

THE TYEs

VICTORIA HEARING-AID CO.
209 Yarrow Building
645 Fort Street
Phone 383-5125

Lazard Seeks Third Term In Saanich

Ald. Percy Lazard, 1789 Cultra Rd., has filed nomination papers for a third term of office on Central Saanich council.

Lazard is the seventh candidate to be nominated for a council seat in the Dec. 11 election. Others are Stan Bickford, Mrs. Jean Butler, William Taylor, Ray Lamont and William Hill. There are three two-year aldermanic terms up for election.

First nominee for a Central Saanich seat on Saanich school board is Emily Foerster, 1459 Mount Newton Crossroad.

Mrs. Foerster, wife of Dr. D. K. Foerster, has filed for a two-year term as trustee.

"I have four strong reasons for running," the candidate said, citing her four youngsters who attend elementary, junior and senior high schools and university. "Because I am so involved, I'm interested in helping at the community level."

Haddock City Tax Plan Claimed 'Imitation Scott'

Mayor Courtney Haddock's proposal to raise the business tax is an attempt to "horn in on" on candidate Bill Scott's platform, Scott said today.

Scott called Haddock's plan to pay for the Greater Victoria Visitor's Bureau with a very small increase "pathetic."

Haddock has suggested he could relieve taxes on homeowners by a total of about $75,000 a year with the increase which would eliminate the city's need to subsidize the bureau, the Vancouver Island Publicity Bureau and the Greater Victoria Chamber of Commerce, which aids in handling tourism matters.

Haddock said he feels that "the section of the community benefiting directly from a service should be the section of the community that pays for that service."

Last week Scott said an income tax of one-half a per cent of gross revenues on city businesses would bring the city in about $5 million annually.

"Can it be denied that total ignorance or helplessness seems to be reserved for those who govern us at city hall?" Scott said.

Scott said the tax from oil companies alone would be enough to solve the city's "financial dilemma."

Scott also said it is up to Premier Bennett to help the city out.

"Premier Bennett was made freeman of the city by Mayor Haddock. Now it's up to Premier Bennett to free the citizens of Victoria from those oil company tax evaders . . . largely responsible for keeping us poor."

PC Chief to PM: 'Action, Please'

MONTREAL (CP) — Conservative Leader Robert Stanfield called on Prime Minister Pierre Trudeau Sunday to "stop fooling around" and get down to the business of running the country.

He said Canadians may have been impressed with the prime minister's style before, but now they want "less style and more substance" and "fewer excuses and more action."

Speaking mostly in French to 1,400 people at a $50-a-plate fund raising dinner held by the Quebec Conservative Association, he said Mr. Trudeau's government has failed since 1968 to create a spirit of confidence in Canada.

"Because of its errors, its inertia, its tactlessness, let us even say because of its incompetence, the current government has lost the confidence of businessmen, unions and farmers."

The government has failed to curb high unemployment and rising inflation or to stimulate economic growth and has caused worsening relations between Canada and the United States.

RELATIONS POOR

Federal-provincial relations were also in bad shape because while Ottawa expects to be consulted by the provinces on proposed fiscal planning, it is ready to push through financial reforms which the provinces are not ready to adopt.

The federal government was also turning a "deaf ear" to the requests from municipalities for federal aid.

Mr. Stanfield said the Liberal government has made "a system out of incompetence."

He pointed to the recent publication in Canadian Forum of a confidential report on foreign investment prepared by Revenue Minister Herb Gray as one of the most glaring examples of government incompetence.

If Mr. Stanfield were leading the government, consultation and understanding would dominate relations between a Conservative government and Quebec.

"I do not say it will always be possible to conciliate Quebec's aspirations and our national interests, but I do say that a lot of confrontations would be avoided through consultation and understanding would end many problems.

"Then and only then, will our federalism become what it should be: a national structure to co-ordinate provincial needs."

Federalism under a Conservative government led by Mr. Stanfield "would no longer appear as a crushing burden to the provinces, but as a force which is working for the provinces."

Recent provincial election victories in Ontario, Alberta, New Brunswick and Newfoundland and the last Gallup poll which revealed a nine-per-cent increase in the party's national popularity, shows that the party "is a dynamic force across Canada, a party which is on the road to victory."

"To reach power and realize the dream of reviving our country, I need your help, I need Quebec's support," he told the enthusiastic audience.

The Conservatives had only five members elected to the House of Commons from Quebec in the 1968 federal election and their strength in the province dropped to four when Roch LaSalle, member for Joliette, left the party to sit as an independent.

TRIO DEMONSTRATES BEER DRINKING ART

MANCHESTER, England (UPI) — Three university students have won a $125 art prize for drinking beer.

First they put on black uniforms and hoods. Then with hands painted black and white they raised their glasses and downed the brew in three swallows.

The procedure, entitled "Treble Top, Holy Trinity," was one of 10 winning entries chosen from 600 in a competition sponsored by the arts council and the Peter Stuyvesant Foundation to find the best young artists.

"It might seem ridiculous to a lot of people," said a foundation spokesman, "but the judges decided this was pure art form."

Fighters Sent Home

Two Greek seamen involved in a knife fight aboard the Monrovian-registered freighter Granton Thursday night, were sent home to Greece Friday.

The two were held in custody by Victoria city police overnight after being treated for minor knife cuts and were then turned over to a shipping company arranging for their transporation home.

Black Muslim Men Killed

SAN FRANCISCO (AP) — Two Black Muslim men were shot and killed in a street in San Francisco's predominantly black Fillmore district Sunday night, police said.

They were identified as Freddie Lee Webb, 31, of Chicago, and Charles Phillip Willis, 27, of Richmond, Calif.

Police said witnesses saw a black man and woman flee the scene.

Sherwood Enters Race

A newcomer to the race for three aldermanic seats in the North Saanich municipal election on Dec. 11 is Eric Road, who is a TV repair man.

Ald. Harry Taylor, 8650 Aldous Terrace, has also filed nomination papers. Ald. Taylor a retired professional engineer, is the chairman of public works committee.

A third candidate who filed nomination papers last week is Anthony Rose, 8542 Emard Terrace, who is making a second bid for a seat on council.

Nomination Meet for NDP

Esquimalt New Democratic Party Association will hold a nominating meeting tonight at 8 at the View Royal Community Hall to choose a candidate for the next provincial election. Jim Gorst, who ran unsuccessfully in the last election, will seek the nomination again.

Bunny Burglars

TEL AVIV (AP) — Burglars broke into a municipal library here Sunday, but police said they left the books alone and stole only 1,000 copies of Playboy magazine.

Course for Bikers

A motorcycle driver training program has been inaugurated by the Capital Region Safety Council.

The course includes instruction in maintenance, talks on such subjects as driver education, insurance and traffic engineering plus practical exercises to develop handling skill.

Anyone wishing further information is asked to contact the safety council.

CARAVELLE by BULOVA

The giving-season is close at hand and our collection of dainty Caravelle timepieces is the perfect gift for that special someone on your list. A constant reminder of your love and affection.

CARAVELLE Model 46102Y. Gold tone, diamond-cut case, 24" chain. May be worn as pendant or charm. Also in white, Model 46121W. $27.95

CARAVELLE Model 46902Y. Yellow oval case with twin diamonds, 17-jewels, silver-coloured dial. Also in white, Model 46903W. $39.95

Budget Terms

Open 9:00 to 5:30 Daily. Friday, 9:00 to 9:00

F. W. FRANCIS LTD.

1684 Douglas St. Phone 384-7611

(Kitty Corner from the Bay)

FREE PARKING in the Fisgard Civic Parkade

Sandy Crawford (insurance agent) and the case of the hairy giant!

TUESDAY, 9:04 A.M.
The phone rang. (385-7721)
It was Minnie Carr. Highways Dept.
"What's up, Minnie?"
"Route 222. And 12 cars."
"An accident?"
"Stolen! By a sasquatch!"
Route 222! This was highway robbery.

WEDNESDAY, 2:17 P.M.
Followed suspect's footprints.
Make that yardprints.
Found him setting up Sasquatch Driver Training School.

THURSDAY, 10:30 A.M.
Road restored to normal congestion. Sasquatch got probation. Students got lower premiums. Wawanesa recognizes driver training. Case closed.

Gardner Agencies
899 FORT STREET, VICTORIA. PHONE 385-7721
We insure things: homes, businesses, cars.
Through The Wawanesa Mutual Insurance Company

Delay in Funds Charged After Document 'Leaked'

OTTAWA (CP) — Another purported cabinet leak—concerning allocation of money for Indian programs this time — cropped up during the weekend and is expected to spark Commons questions this afternoon.

President Harold Cardinal of the Indian Association of Alberta took what he described as an official cabinet document to an interview Sunday on Weekend, a CBC network public affairs television program.

Mr. Cardinal contended that the federal government is holding up funds for Indian programs already approved in principle in an attempt to end a current boycott of schools by Alberta Indians.

GOT DOCUMENT IN SEPT.

The young Indian organizer said his group has decided to refuse all federal money for Indian programs because it could no longer remain independent while accepting Ottawa financing.

Mr. Cardinal said he received the official cabinet document last September and that it announced approval in principle for the concept of Indian cultural education centres and a five-year program with $10 million earmarked for it.

After getting the document, which he said was signed by D. J. Leach, superintendent of cabinet documents, he sent a telegram to Marc Lalonde, Prime Minister Trudeau's secretary.

The telegram asked why there was a delay in giving out the federal funds and suggested that the delay was aimed at breaking the association. Mr. Lalonde's reply was that the association should not make ridiculous charges, the Indian leader said.

The decison to forgo federal financing means the loss of $600,000 to $800,000 that the government allocated for Indian education centres this year and another $126,000 allocated to recreation programs for Alberta Indians, Mr. Cardinal said.

Any funds approved for future spending also would go by the boards. The loss in effect meant the end of the association.

GRAY REPORT LEAKED

The government has already been on the griddle for purported leaks in connection with the Gray report on foreign ownership of industry in Canada.

The first instance was when the Toronto magazine Canadian Forum published what it said was an excerpt of the report, which Revenue Minister Herb Gray prepared and sent as a secret document to cabinet earlier this year.

TRADE-A-TAPE at CORONA STEREO TAPE CENTRES
2340 Douglas 388-5311

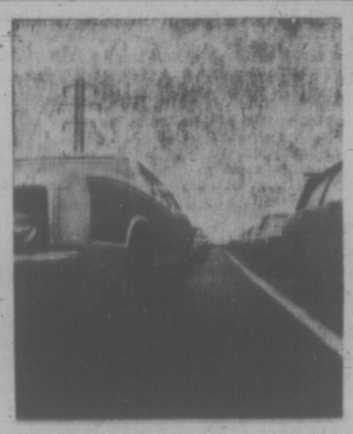

Forget the car once in a while.

Arrive happier, take the train.

CN Traveliving comfort.
Relax.
Choice of meals, variety of accommodations on most trains.
CN's Red, White & Blue fare economy. Family, Youth and Group discounts.
And new reduced rates for travellers 65 or over.
Think about it. Now. Not in your next traffic jam.

CN

Sample CN fares and services
Super Continental
Vancouver-Winnipeg $36.00
Vancouver-Toronto $61.00
Montreal-Jasper

Arrive happier take the train

Call your Travel Agent or CN Passenger Sales Office

CN

Victoria Times

MONDAY, NOVEMBER 22, 1971

BRIAN TOBIN, Editor — STUART UNDERHILL, Publisher — GORDON BELL, Managing Editor

Hold That Run on the Bank

The National Energy Board has rejected an application to increase Canadian exports of natural gas to the United States by 2.66 trillion cubic feet over the next 15 to 20 years. In the present state of Canadian-United States economic relations — concern about the effects of the U.S. tariff surcharge and other measures — it was perhaps to be expected that this cautious step would be viewed in some quarters as a retaliatory move against the United States. Such has been the reaction of Alberta gas and oil interests.

But there is no reason to go to this extreme to account for the Energy Board's restrictive move. If there is any doubt at all that Canadian gas supplies may not be sufficient for Canada's future if exports are allowed to increase now, then it is clearly the Board's duty to hold sales abroad at no more than their present level.

Part of the problem arises through a difference of opinion regarding the extent of Canadian gas reserves. The Energy Board predicts that on present estimates, Canada will be short of its domestic requirements for the next 25 years by 1.1 trillion cubic feet. This deficit is arrived at by deducting from the present established gas resources of 50.3 trillion cubic feet, the Canadian needs of 34.2 trillion cubic feet and the currently approved exports of 17.2 trillion cubic feet. These two amount to 51.4 trillion cubic feet — which is 1.1 trillion cubic feet more than current figures say we have.

In the face of this threatened shortage, it would be foolish to permit larger annual exports than are at present under way. Future discoveries of gas resources could change this picture — and private interests prefer to include such "likely" finds in their computations when urging larger exports to the U.S. This is natural, of course, when the heavy dominance of United States capital in the Canadian gas industry is considered.

But the National Energy Board has acted wisely and courageously in rejecting applications for increased export permits. The great increase in the American demand for natural gas will no doubt be parallelled by a similar vast increase in Canadian demand in the next few years. It would be folly to have Canadian industry and domestic consumers run short within less than a quarter century merely to permit owners to sell off their present holdings a little more quickly abroad — to gamble, in fact, that more Canadian reserves will be established.

Even with further discoveries, we are still going to run short within a quarter-century at the present rate of consumption. We should leave something for the next generation of Canadians to inherit besides debts.

". . . Hello, Cec . . . congratulations on your performance in Ottawa . . . I thought there could have been a little more passion, though . . . an emotional tear or two . . . a bit more pizzazz. . you know . . . the stuff Worley talked about in his book . . ."

letters

Privacy vs. Public Interest

Trustee Victor Rogers has taken issue with fellow members of the school board who questioned the propriety of Education Minister Brothers' request for a list of local teachers along with the salaries they would receive if given a 6.5 per cent increase for 1972. The reluctant trustees argued that the list might be published, as was the return for doctors earlier this year. According to some, this would be an invasion of the teachers' private business.

Dr. Rogers, whose profession was subject to similar exposure, makes the argument that teachers are public employees and that the public has a right to know what it is paying them as individuals. The taxpayers, he contended, as employers, should be informed on how their taxes are spent.

There remains the question of reasonable privacy, however, which is any man's right. A public employee's salary should not be made public merely to satisfy neighborly inquisitiveness. Where a taxpayer has a serious public interest in learning details of such expenditures the figures should be made available to him.

Keep B.C. Beautiful

When the provincial government brought down legislation banning billboards on public lands bordering highways, the purpose was clearly defined. The authorities were not prepared to let commercial advertising signs shut out the vistas which made this part of the world attractive.

Now, says the Capital Regional Board, supporting the case made by the Association of Vancouver Island Municipalities earlier, those vistas are all too frequently unsightly commercial enterprises blotting out the beauty of the Island countryside.

The complaint will be appreciated by anyone who has driven up-Island recently. Persons concerned with the growing visual pollution of ramshackle development by the highways will support regional boards in efforts to have the eyesores improved to acceptable standards, or removed.

The situation will not become better as time goes on unless some effective action is taken. If regional boards lack adequate authority, then the time has arrived for legislation on the issue. "Beautiful British Columbia" will not remain beautiful long if the margins of what should be scenic highways fall victim to increasing blight.

'My Chief Complaint Arises'

I have sought in vain for instances of what you term in your editorial of November 17, as "the almost daily barrage of vituperation and malicious abuse from a small but persistent segment of the faculty and student body."

A majority of the faculty and students have taken dramatic stands against the operations of the president of the university. It matters little what his name is. He has abrogated long-standing academic traditions and modified authority channels in an effort to bring more power into the hands of the administration.

Even when the president's credentials were called into question, the matter was referred to his ability to make academic decisions.

On the other hand I could cite many instances of Mr. Partridge's malicious abuse in the tenure dispute. But I shall save them for a proper hearing — if I ever procure one.

But my chief complaint arises from the innuendo contained in the statement that opposition came from "a small but persistent segment." The conspiracy theory has often been cited as the major reason for the unrest at the university, but perhaps the recitation of a few facts would lay that ghost out cold.

To my knowledge, no president of the university has ever incurred such widespread opposition.

On March 26, 1971, 1,755 UVic students demanded Partridge's resignation. That constitutes 70 per cent of the total vote (incidentally 90 per cent backed the CAUT proposal for an independent inquiry).

On April, 1971, 90 per cent of the graduating class voted to omit Mr. Partridge's name from their diplomas.

On April 17, 1971, out of 254 faculty votes cast, 159 members expressed no confidence in the president.

Finally, on May 15, 1971, the National Council of the CAUT, meeting in Ottawa, voted 39 to 3 (with one abstention) to censure Bruce Partridge.

This last action was unprecedented: never in Canada had a university president been so singled out as the prime factor in the dispute.

So it appears to me that the charge of abuse by a small but dedicated group of campus activists is without foundation. — William Goede.

Who Next?

I find it difficult to imagine any individual with the requisite degree of professional integrity or pride applying for the position of president of the University of Victoria.

The successful (?) applicant would be at the mercy of mean, vicious attacks by perennial students from the fireproof position of dues-paying members of the student body, who are curiously supported by the news media. Or, a similar and concurrent attack from radical malcontents on the teaching staff.

The next president of the University of Victoria must have the backing of the tax-payers of Victoria as well as the backing of the Board of Governors of the University, and the position must be above the vicious sniping of publicity-seeking dissidents or malcontents. — J. W. Griffith, 5024 Wesley Rd.

WILLIAM R. FRYE

Catching Up on a Century

UNITED NATIONS, N.Y. — It is now possible for the world community to see, at close hand, what 22 years of partial isolation have done to the information and outlook of mainland China. The Chinese, newly installed in the U.N., are showing us the world through their eyes.

What they see is a weird combination of impressionism and surrealism. It is almost as if the world were a kind of Peking opera in which forces of "progress and light" (China's phrase) contest the ground with forces of "reaction and darkness."

Just as Good and Evil move about on a Chinese stage, their gestures and actions bigger than life, so good and evil in the real world, as seen from Peking, are blown up out of proportion to their real dimensions.

The identification of what is good and what is evil springs from the only experience on which the Chinese can draw, in any detail: their own history.

Authentic Imperialism

From 1840 to 1949, China experienced a century of imperialism — authentic imperialism, in the dictionary sense of the word. European imperial powers and Japan carved out spheres of interest, demanded extraterritoriality, obtained concessions — largely to protect the terms and conditions of the China trade.

It must follow, therefore, must it not, that the United States is today carving out spheres of influence in Indo-China for imperial reasons? This being the case, in Chinese eyes, the forces of "progress and light" must be the ones who are battling, like the "righteous Harmony Fists" (Boxers) at the turn of the century, to "protect the country, destroy the foreigner."

Did not Great Britain fight a war to prevent China from stamping out the opium trade? British motives today must be equally suspect. Did not imperial Russia seize — and do its successors not hold, even today — territories conceded in unequal treaties? Who can doubt that they are on the side of "reaction and darkness?"

Having been cut off from the mainstream of events for centuries, and having been semi-isolated, most recently, by a 20-year American "policy of boycott," China is still to a great extent living in the 19th and early 20th centuries.

Her own immediate postwar experience in winning power against the American-supported forces of Generalissimo Chiang Kai-shek, which were not always models of virtue, and her failure

CHIAO KUAN-HUA

to obtain effective outside help from anyone, including Joseph Stalin's Russia, have not brightened Peking's image of the world.

Nor did Japan's effort in the '30s to establish, by bombs and gunfire, a "co-prosperity sphere" in Manchuria help to modify Peking's economic-determinist view of events.

It is not necessary to accept the buffeting of history as China's full motivation to realize that they play a very real part. Given the paucity of countervailing information and experience, the wonder is not that China sounds "intemperate" to United States delegate George Bush but that it is not a great deal more so.

The idea of American soldiers fighting in Vietnam in the earnest and genuine belief that they are helping that country toward self-determination must be utterly beyond China's comprehension.

The possibility that Russia or India might actually fear China, when all the Chinese (in their own eyes) have been doing is demonstrating their latter-day determination to be unfettered and equal, must similarly be difficult to comprehend. Does not India, like Russia, continue to benefit from the terms of treaties imposed by an imperial predecessor?

So long as this Mao-in-Wonderland view of the world is limited to Asia, it is serious enough. But the Chinese also see the Middle East in the same light, and this could lead to real trouble.

There, the Israelis — backed, the Chinese insist, by both the Russian and American imperialists — seek (Peking says) to carve out and retain, via an unequal peace treaty, territory concessions at the expense of the "Palestinians and other Arabs" (in that order of importance).

Peace Efforts

Efforts to make peace on these lines are, as China sees them, attempts "behind the backs" of the Palestinians and other Arabs to consolidate Israel's imperial gains.

This appears to mean in practice that unless Arab guerrilla representatives are brought into the peace-making process (with which they have shown no sympathy whatsoever) China will have no part in it — and will resist any settlement others may devise.

The one reassuring element in all this is that now, at long last, the Chinese are being exposed to the real world. How long it will take for them to catch on to the important changes that have occurred in the past 100 years, no one can know. It could take a decade.

But there is a starting point. They themselves hail as a triumph of "the people" the American Revolution of 1776. When they learn the real meaning of that revolution and come to see that it plays a genuine part in the formulation of American policy, it will be a long step forward.

This will be a much better frame of reference for viewing the western world than the experiences of China over the past 100-150 years.

(Copyright, William R. Frye, 1971)

Concerned About the Environment

Please do all you can to save Thetis Park. Victoria is rated high in beauty as compared with other cities, but low as regards "green belts." There is no more beautiful area in Canada than Thetis Park. Surely it should be preserved at all costs.

So many of our lovely places have been reduced to concrete roads and houses. People need more than that. They must have natural surroundings where they can relax and simply enjoy being there. This has become apparent in the past few years because we are not leaving enough areas for recreation and relaxation. People are having more and more leisure time, and less and less space is being preserved for them to enjoy their freedom. Doctors and everyone concerned with the health of the nation know that it is essential for human beings to "get away from it all" — and Thetis Park is the answer in our city.

The present watershed land known as Thetis Park should be turned over to the Capital Regional District. Otherwise it could be subdivided. Also the 245 acres adjacent to the Park should be acquired by the Capital Regional District, by use of public funds, to avoid pollution of the lakes. City council has acknowledged that development of this land would undoubtedly cause pollution.

Thetis Lake with its hills, trails, spring flowers and shady trees should remain a permanent "refuge" for happiness and relaxation. — Rita Dickson (Mrs. H. F.), 2084 Neil St.

Power From Coal

It is some weeks since your excellent editorial was published "Power Plant at Hat Creek?" in which you gave details of an immense lignite deposit at Hat Creek, 15 miles north of Ashcroft which the B.C. Hydro inherited from the B.C. Electric. You speculated about use of this coal for power which might be generated in a thermal plant at this site.

I have been surprised that there has been no further comment from either the Hydro or the public. Your paper (November 18) mentions three power plants of Calgary Power Ltd. which use low grade soft coal for fuel. With all its faults, isn't thermal power generated from coal, which we have in abundance in B.C., better than flooding our valleys?

Columbia, Kootenay, Duncan, Bridge, Alouette, Slave, Nechako, Finlay, Parsnip and a number of lesser rivers and lakes have been dammed for power and now the Fraser, Cariboo, McGregor, Cheslatta, Nanika, Entiako, Dean, Stikine, Iskut, Liard and probably others are under consideration, not to mention three dams proposed for the Clearwater River within Wells Gray Park.

The B.C. Wildlife Federation asks with some justification, "Will we be transforming 'Beautiful British Columbia' into a land of drowned valleys?"

Are we off base when we enquire about the alternative of coal-driven thermal plants in B.C.? — W. H. Warren, No. 6-1041 St. Charles St.

For My Descendants

As a life-long resident of Vancouver Island and also as a member of Thetis Park Sanctuary Association, I wish to draw your attention to the proposed use for development of 245 acres of property, west of Upper Thetis Lake. If this takes place, there is likely to be destruction of fauna and flora in the area, and almost certain pollution of the Thetis Lakes.

Is it not possible that the Capital Regional District could acquire this land and so preserve this natural beauty for future generations? I feel I have been privileged to have enjoyed this Island's unspoilt beauty for so many years, and would hope my descendants might have the opportunity to do the same.

Thetis Lake Park's close proximity to the city is unique in itself. — Mrs. R. Anketell-Jones, 1827 St. Ann St.

Priced Out of the Market

So the B.C. Federation of Labor intends to have another protest demonstration on the Legislature to protest unemployment. Who are they trying to kid?

As I see it, the labor unions are most to blame for causing unemployment by their greedy selfish demands. They have already forced many people, including myself, into doing their own maintenance, etc., because of the outrageously high cost of calling in a tradesman.

And how about "moonlighting" by members of the unions? I have known numerous people doing that. So I'd say the unions should put their house in order first, if they are so concerned about unemployment.

And how about the unions being the cause of the country pricing itself out of world trade competition? Another cause of unemployment.

I sometimes wonder if there isn't some sinister motive behind all these excessive demands by the labor bosses — to run the country into the ground, and bankruptcy, ready for takeover by a foreign country — and slavery for us. — N. J. Bernard, 741 Gladiola Ave.

Ban Evolution

With regard to your editorial, entitled "Arrested Evolution," I most heartily applaud the State of Texas in barring references to evolution for teaching matter in the schools. Now that the U.S. government has outrageously barred prayers and Scripture reading in the public schools (without doubt as a result of pressurization on the part of loud-mouthed anti-Christian minority groups), it is more imperative than ever that this pernicious teaching of evolution — which is only a theory after all — be also barred from the schools, as well as sex education (which the children do not want). If anyone wants to study evolution, they can always get books on the subject from the library, or better still, buy such from Christian bookshops. — Richard D. Corrance, 1037 Craidarroch.

60 Years Ago

From the Times of Nov. 22, 1911:

Completing one of the heaviest seasons of work she has yet engaged in, the Dominion hydrographical steamer Lillooet, Capt. Musgrave, returned to Esquimalt on Monday afternoon, and today is paying off her crew. This year the whole burden of charting the dangerous rocks and reefs in British Columbia waters has fallen to the lot of the government steamer as result of the withdrawal by the Imperial authorities of H.M.S. Egeria.

VICTORIA TIMES, established 1884, is published every afternoon except Sunday by the Times Publishers, Limited, 2631 Douglas Street, Victoria, B.C. Second-class mail registration No. 0625. All undelivered copies and notices of change of address to be sent to the above address. The Canadian Press is exclusively entitled to reprint the local news published herein.

viewpoint

Many Poor Because Few Are Rich

By ALEXANDER ROSS
Toronto Star

"The camp is 25 miles northwest of Newcastle, N.B. It has 35 cutters and stackers. The living accommodation is deplorable. There are eight men to each hut, which measure approximately 10 feet by 18 feet. There is no electricity, no running water. The men arrive early Monday morning and stay until Friday night in these conditions. The only water supply is a stream of questionable purity across the road from their camp.

A woodcutter's weekly gross earnings for a maximum work period of 30 weeks per year are between $61 and $72. This is a very low rate when one considers the investment required (the men must buy and maintain their own chain saws), the short work year, and the inadequate working conditions.

The men spoken to had been there many years. They all know they would be better off on welfare, and yet continue to work and live under what I would consider medieval conditions in 1970.

The camp is located on Crown land leased by Senator G. P. Burchill."

It was in Ottawa a couple of summers ago that marvellous quote first came to my attention. I was working on the same floor as the offices of the Senate Committee on Poverty. Sometimes, on somnolent summer afternoons when I didn't feel productive, I would wander down the hall for little sociable visits, just to see how things were going in the Poverty Biz.

They did not seem to be going very well. I don't think I've ever heard so much bitching in my life. The staff, or at least the ones I drank coffee with, seemed to be at absolute loggerheads with all the senators who employed them, and with Senator David Croll in particular.

"It's going to be a snow job, man. No other way," they would tell me, as they described the latest piece of internecine infighting. Many of the staffers had multiple university degrees. I noticed a lot of mod suits and droopy moustaches walking around, and many puzzling charts on the walls. They seemed glad to talk to me, these staffers; amost as though no one else was talking to them. I really think some of them were lonely.

Perhaps that's why one staffer, on a droning summer afternoon, showed me that memorandum from the field worker in New Brunswick. Truly an amazing document, I thought: here he was describing working conditions that sounded like something out of One Day in the Life of Ivan Denisovich — and who were these poor trapped souls cutting their wood for? Why, for a Canadian senator, that's who!

Somehow, that little memo said a lot about the relationship between poverty and wealth in Canada. And perhaps that points up a major weakness in Croll's report, which was tabled in the Senate the other day. It is a useful examination of the problems of the millions of Canadians who don't have enough to scrape by on, and it offers some progressive suggestions on how to go about replacing the present welfare mess with a guaranteed annual income.

But what it doesn't talk about, in any meaningful way, is the why of poverty.

For the hard, inescapable fact is that a lot of Canadians are very poor because a few men, Canadians and foreigners, are very rich. But the poverty report says little about this rather relevant aspect of the problem.

Sweeping Tax Reforms Needed

It was this basic philosophical disagreement which prompted the noisy resignation last April of four of the committee's key staffers: economists Brian Hill and Peter Penz, and writers Bill Cameron and Ian Adams. They'd come to the conclusion that there's no point in proposing a guaranteed annual income in Canada unless this reform is accompanied by sweeping tax changes aimed at lessening inequality. In talking about the poor, in other words, the dissident staffers felt they also had to talk about the rich; and Croll and his brother senators didn't see it that way.

What we're left with, then, is yet another exercise in pale, bourgeois reformism. The report recommends all kinds of thunderingly obvious reforms — more day care centres, better schools, a more efficient Canada Manpower service, improvements in the federal retraining system, that sort of thing. But not even the guaranteed annual income is going to change the conditions which create poverty; all it can do is make the condition rather more tolerable.

Perhaps the real problem is that the Senate, when it talks about poverty, hasn't really got its heart in the subject. That institution, despite some recent efforts to change its image, is still the best rich man's club in Canada.

For me, the dominant tone of the place will forever be symbolized by Senator N. M. Paterson, whom I used to see each day climbing into his chauffeured Rolls on his way to lunch. Paterson, I was delighted to discover, keeps a stock ticker in his Senate office.

This more consonant with the Senate's true style. Earlier this month, the Upper House's committee on banking, trade and commerce issued a report urging changes in Edgar Benson's tax bill. They wanted amendments to make things easier for Canadian corporations doing business abroad, and they wanted gentler tax treatment for mining and petroleum companies than Bill C 259 now proposes.

I know of one mining company, Steve Roman's Denison Mines Ltd., which has declared more than $100 million worth of profits since it opened, and has yet to pay a dime in federal income tax. Such largesse has been possible through the tax system which Croll's committee declined to comment upon in any basic way. Which is a pity, because wealth really does have a lot to do with poverty.

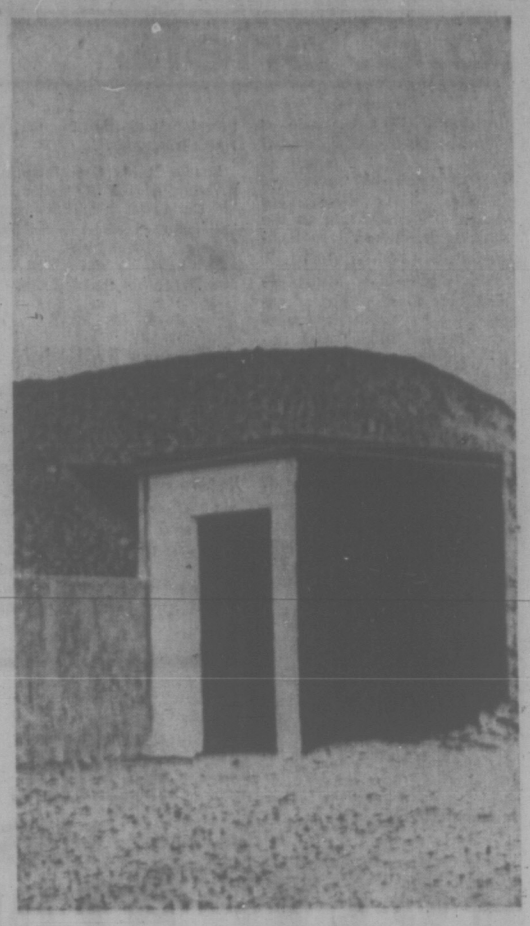

Amchitka fallout shelter

Drive for Disarmament Brings Rush of N-Tests

By JOHN GELLNER
The Globe and Mail

Amid the turmoil over President Richard Nixon's decision to go ahead with the Cannikin test on Amchitka, the questions of why trials of this kind are being conducted at this time have either not been asked or have remained unanswered.

Yet they are more important than the mere fact that multi-megaton devices may be exploded underground in the Aleutians and on the Soviet Arctic island of Novaya Zemlja.

It sounds paradoxical, but there is no doubt that a strong and immediate reason for tests like Cannikin is world pressure toward nuclear disarmament and, more specifically, the Strategic Arms Limitation Talks which have been going on for the past two years between the United States and the Soviet Union. This is also a strong reason for the nuclear test the Russians conducted this summer.

The Germans have one of their long composite words for the present state of mind of the leaders of the two nuclear super-powers. It is Torschlusspanick, the panic before the gates close. Whenever an arms control measure is imminent (and not only in the sphere of nuclear weapons) everyone rushes to procure the armaments and the know-how which may not be attainable if a restricting agreement were reached.

That a speedup in the arms race is a corollary of arms limitation talks has been shown again and again. For instance, in late 1962, when it became likely that a partial test ban on above-ground explosions would be agreed upon, the Russians quickly conducted atmospheric trials of weapons of yields unheard of until then.

According to some reports one of them was of 100 megatons (the equivalent of 100 million tons of TNT); it certainly was of at least 65 megatons. "Doomsday machines" like that might not have been tested for years had the Russians not thought that it had to be then or never. In the SALT, the two sides agreed on May 20 of this year on an agenda concentrating on defensive systems, that is, on anti-ballistic missiles (ABM), though in combination with "certain measures with respect to the limitation of strategic offensive weapons."

The agreement on an agenda is a considerable step forward. It took 1½ years of hard bargaining to get that far. There is now a chance that the two sides will reach a definite understanding in respect to ABM.

A possible trade-off the Americans (who have fallen somewhat behind in this field) may find acceptable would be this: the Russians retain their already emplaced ABM system around Moscow — the North Atlantic Treaty Organization code-name for it is Galosh — provided the United States is allowed to complete the Safeguard system now being installed at the two Minuteman ICBM complexes in Montana and North Dakota.

At this point, further ABM deployment would stop, but the Russians would also have to agree not to emplace their most powerful ICBM, the SS-9, beyond a specified number, and the Americans not to develop a missile equivalent to the SS-9.

Predictably, as soon as the outlines of a possible (even though uncertain) accord on defence systems became visible, both sides greatly increased the tempo of their ABM — and counter-ABM — development. It is known that the Russians are in the process of modernizing their anti-missile system. They have also been observed digging huge silos for SS-9s, or, possibly, for offensive missiles even bigger than that.

The Americans are pressing on with Safeguard, but are also working on an alternative system presumably less vulnerable to attack. The actual weapons, the long-range Spartan and the short-range Spring, will, however, apparently be the same, whichever system is chosen.

The trials on Amchitka — there will no doubt be others — are of the huge warhead for Spartan which, exploding high above the atmosphere, is supposed to disarm oncoming missiles over a wide area by the radiation it will emit.

Looking back on what has happened in the nuclear arms race, one sometimes wonders which one should fear more: arms control negotiations between the nuclear powers or no negotiations. Naturally, the world would always opt for parleying.

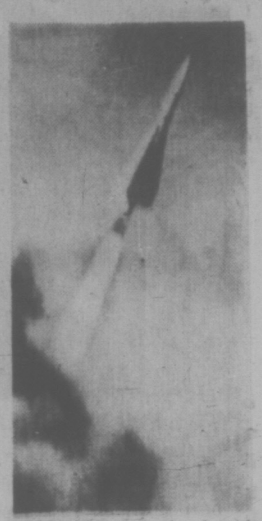

ARSENALS stocked with deadly accurate weapons.

It is also true that the nuclear arsenals of the United States and the Soviet Union would not be stocked with so many, so varied and so deadly accurate weapons if the two great competitors had not been spurred into frantic activity by the fear of being caught short by some arms-control pact.

How to Be Unpopular and Win

By ALLAN FOTHERINGHAM
The Sun

A couple of weeks ago on the lawn of Parliament Hill, David Anderson ended a conversation with, "Well, I've got to get to work on my lawsuit against the U.S.A." And he pushed off into the dusk on his old-fashioned bike, with his old-fashioned pant-clips, a curiously old-fashioned Victoria figure who has now burst on to the front pages with his startling court challenge that U.S. laws must take Canadians into consideration on the proposed Alaska oil tanker route.

He is too modern and too brash for his own government. He's doing on his own what his Liberal party is reluctant to do.

David Anderson is undoubtedly the most unpopular MP with his mates among the 15 B.C. Liberals in Ottawa. He's young and he's single and he's cocky-arrogant and he's very bright. A good case could probably be made that he is the most unpopular of all Liberal backbenchers.

He is also, I would say, the surest thing of any Liberal in B.C. outside Jack Davis, to win re-election. He gained that honor with one delicious comment from the then Liberal whip in the Commons, Lloyd Francis.

"He doesn't know how to play ball with the team," said Francis, explaining why Anderson was kicked off the Canada-U.S. parliamentary committee on Arctic pollution, despite the fact it had been Anderson who had alerted the public to the tanker threat. Anderson laughed all the way back to Esquimalt-Saanich, where he piled up his formidable reputation as the only

ANDERSON
. . . won't play ball

B.C. Liberal who seems to have the guts to fight out loud for B.C. issues.

There is more Anderson, recorded both on and off his bicycle: "They (his B.C. Liberal mates) just don't understand politics. There is this minority government obsession. The old MPs are still worried about it and the new MPs learn it. It takes a new MP time to learn the process and by that time he's adopted the minority obsession. I knew the game before I came in."

Anderson was in external affairs before he jumped into politics almost on a dare in 1968; he knew the Ottawa ropes and doesn't bother to conceal his impatience with the wet-eared new Liberal innocents.

"Trudeau's attitude toward me? He's enough of a maverick himself to know how dangerous a maverick can be. At least I'm keeping the (environmental) issue from the NDP. The B.C. Liberals can't see this. You have to have intelligent criticism from somewhere in the house. It's certainly not coming from the Opposition. Think of Eric Kierans. He was eighth and last of the eight leadership candidates. Think how good he would look over there on the Tory front bench. The NDP? All the younger ones are obsessed with Jesuitical debate on the exact degree of social democracy. Francis? Don't worry. I learned enough in the UBC crew (he was with the Olympic oarsmen) to know when to row with the team. It's better we lose three or four seats in B.C. than seven or eight. Who in the public mind appears to be the only champion for B.C.? Of course, Mr. Bennett."

Anderson was a Canadian legal advisor with the International Control Commission in Vietnam. He speaks Chinese, has been in China several times, spent four years in Hong Kong, was on the external affairs China desk. So when Jean-Luc Pepin took his Canadian delegation to Peking this year, did the Liberals take Anderson? Of course not. They took loyal Ray Perrault.

"The Commons is like a washing machine. We all come out laundered. But we're not supposed to be just apologists for the party. It's not our only role. Arrogance? Well, if that's what it is. But we need far more ministerial disclosure. There is far more freedom in the British and American parliamentary systems. Bennett comes out as the only one who stands up for B.C. What these Liberals don't realize is that we are not elected by Liberals. There aren't enough of them around."

Davis is doing very well, thank you, at attracting the others. I can't think of anything more profitable at the polls than to be unpopular with the Liberal rulers in Ottawa-at-sea.

LAST OF THE COLONIAL WARS?

By WILLIAM BORDERS

CAMPZANE, Portuguese Guinea — This swampy little corner of West Africa is being torn apart by one of the world's last colonial wars. Here in an area just twice the size of New Jersey, Portugal is trying to defend a land that her explorers discovered 500 years ago against a growing force of black guerrillas.

The rebels, led by Amilcar Cabral, a tough, Lisbon-educated agronomist, now control at least half the country, and in it they have set up hospitals, courts, stores and schools.

"In those areas, we are no longer fighting for sovereignty, asserted Cabral. "We've achieved sovereignty."

But the Portuguese show no signs of leaving. They have recently increased their European troop strength here to 25,000 and their African force to 10,000.

The rebel army is smaller — perhaps 5,000 regular troops and a militia of 5,000 men and women.

Because the rebels have no planes, the Portuguese control the air, dropping bombs and napalm on guerrilla targets, including villages. Sometimes the Portuguese land a helicopter-borne patrol in a rebel stronghold like this one. But most of their ground forces are concentrated in the few urban areas, or in fortified outposts from which they venture only cautiously.

The rebels roam more freely through the rain-soaked countryside, ambushing and laying mines, sometimes striking a Portuguese-held fort with heavy artillery, and just waiting, secure in the conviction that they can wait longer than the colonialists for victory.

"We are fighting for our home, so we are prepared to keep on fighting," explained Fernando Mendonca, a 28-year-old African soldier who has spent the last two years at a rebel army camp near here — a circle of thatched huts hidden by tall trees.

According to the rebels, the 100 or so Portuguese soldiers stationed at Cacine, a Portuguese outpost two miles away, rarely leave their encampment, which is supplied by helicopter from Bissau, the capital, 60 miles to the northwest.

But Mendonca and his guerrilla company, with familiarity developed over a lifetime, can easily work their way through the dense, damp forest to within sight of the Portuguese camp. Sometimes they attack it with grenades, or turn their Soviet-made rifles on a patrol that has strayed too far.

The two sides also disagree on how much of the country each holds. The guerrillas say they control more than two-thirds of the territory, with more than two-thirds of the population.

The Portuguese claim control over 85 per cent of the population because population shifts caused by the war have left nearly half the country uninhabited.

Observations and discussions with impartial observers indicate that the guerrillas control more than half the country with perhaps less than half the population.

The struggle for this impoverished land began in 1956, well before most of Africa was independent, when Cabral, then 32 years old, got together with some friends who shared his dissatisfaction with the Portuguese rule and formed the African Party for the Independence of Guinea and Cape Verde. The party, known here by its Portuguese initials PAIGC, is also seeking independence for the Cape Verde Islands, 300 miles offshore. But there has been no fighting there yet.

The New York Times

Canadians in the Corridors

By JOHN NICHOL

Before the communications revolution, a man had plenty to worry about. His kids were sick. His mortgage payment was late. His septic tank had backed up. His hair was falling out. But the troubles of the outside world were somehow remote. He read about them in the paper. And that was a nice impersonal way to get bad news.

But now he has television and the whole world is dumped in his lap.

Biafra, Bangla Desh, Amchitka, Belfast and Vietnam are not just dusty names. They are living images of everything that's screwy around here.

The constant bombardment causes a sense of helplessness. The viewer knows he is confused. How can he tell if he is alone, or if everyone else is confused as well?

The networks do well at reporting fires, murders, explosions, the sinking of vessels, the crashing of aircraft and other such definitive events.

But television also tries to tell you why things are happening. This is where the trouble starts.

Sometimes the TV commentators do know what's going on. If they don't, this is usually because the statesmen, world leaders and important officials don't either.

Statesmen, world leaders and important officials are all politicians first. They never hesitate to leap before the camera to give us the word. If they have the faintest clue about any particular crisis, they will be front and centre, smiling or growling into the lens as the occasion demands.

But if they are utterly baffled, they fall back on the Sidewalk, Limousine and Corridor Technique. Once you remember to look for it you can spot it a mile away.

The British really started it in the days of the old Pathe newsreel. When British statesmen get confused, like Chamberlain after Munich, for instance, they take their hats and umbrellas and stand on the sidewalk outside No. 10 Downing Street. We have all seen the films. No other world statesmen can stand on sidewalks like the British.

The Americans, perhaps because their society is so highly mechanized, have never used the sidewalk technique. They much prefer the limousine. Thus when the Paris Peace Talks on Vietnam are hopelessly bogged down, the TV news shows us pictures of American negotiators climbing in and out of big black cars. There are also shots of cars themselves rolling to and fro in quiet dignity. No other statesmen can touch the Americans when it comes to bending gracefully into the back seats of limousines.

As might be expected, Canadians compromise. Our statesmen have found sidewalks too static and limousines too flashy. So they use corridors. In times of stress the Canadian statesman goes for an indoor walk.

The film shows him striding along with two aides in front, a secretary at his side, a folder under his arm, and what he hopes is a reassuring expression on his face. Our corridor men are second to none.

So, if you feel baffled by complex events, keep an eye out for sidewalks, limousines and corridors. Their appearance on your TV screen confirms that you are not alone.

Fred Asher
STORES FOR MEN
The double-knit vest suit great comfort, great value designed by Danfred
The well-dressed relaxed look comes across beautifully in this vest suit from Danfred. Ideal for our west coast climate both indoors and out. Tailored of crease-resistant, carefree, washable fortrel polyester double knit. Choose from grey, beige, brown, green, navy, and white. Available at all ten Fred Asher stores. A GREAT VALUE . . $34.95

Fred Asher
STORES FOR MEN

• 1402 Douglas St.
Corner of Johnson — Phone 383-7813
• Mayfair Shopping Centre
Phone 388-7621
"In the Tradition of Good Taste"

Responsibility
To provide whatever service the family desires . . . that is our responsibility.
McCALL BROS
FUNERAL CHAPELS
1400 VANCOUVER ST. 385-4465
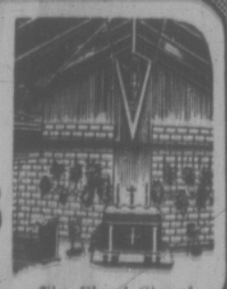
The Floral Chapel

KILL FOR PEACE is the inscription on the M-16 rifle of this soldier of the 1st Air Cavalry Division who relaxes during a patrol northeast of Saigon. His outfit, one of the last U.S. combat units in the area around Saigon, was on a three-day intelligence-gathering mission in an abandoned Viet Cogn base camp.

A Paper Problem

VANCOUVER (CP) — The Joshua Society's paper recycling project is being threatened by paperwork.

There is no problem with the 70 tons of discarded paper which is handled each month by the 10-odd Joshua workers.

The threat, says Joshua marketing manager Lynne Vickson, comes from the bureaucratic paperwork associated with the city's zoning department regulations and the Unemployment Insurance Commission.

The city has mailed the project a warning that the warehouse operation will have to be closed down if 10 off-street parking spaces are not provided. None of the workers own cars, Mrs. Vickson said.

And there has been a flurry of letters between Joshua and the UIC over the commission's refusal to pay six of the workers unemployment benefits accrued during the summer when the Opportunities for Youth program was paying their salaries for the recycling work.

Joshua is appealing the commission's ruling that the workers have not provided adequate proof that they are unemployed.

In the meantime, Vickson said, the project is on the verge of starvation for lack of funds to pay workers.

* * *

Gas Limit Defended

PRINCE GEORGE (CP) — Federal Public Works Minister Arthur Laing defended the National Energy Board's decision to limit the sale of natural gas to the United States, saying "a bunch of Tory protectionists in central Canada" had criticized the energy board decision on the grounds the board was holding out for a higher price.

The energy board has denied that the limiting of exports was a retaliatory measure for the 10 per cent import surcharge imposed by the U.S.

b.c. briefs

* * *

Drug Trafficking

VANCOUVER (CP) — Edward Williams, 31, of Vancouver has been sentenced to three years after pleading guilty to possessing heroin valued at $20,000 for the purpose of trafficking.

* * *

TV 'Winning Battle'

VANCOUVER (CP) — Dr. Neville Scarfe, dean of education at the University of British Columbia, warns that teachers may lose out to television in the battle to raise the intellectual level and the moral standards of tomorrow's teenagers.

Scarfe told the founding meeting of the B.C. Council for Childhood Education that television exerts a pervasive influence over young minds, and "tends to appeal to the motions rather than reason."

* * *

Oppose Rail Link

VANCOUVER (CP) — Provincial government support of a proposed Kootenay and Elk Railway link to the U.S. was strongly opposed Sunday by B.C.'s New Democrat Party.

A statement condemning the Social Credit government as "exporting jobs to the U.S." was issued here by an NDP caucus following a meeting of NDP MLAs in Revelstoke.

COUNTRY FAIR DRAWS CROWDS

TORONTO (CP) — The barn door was closed Saturday on Canada's largest country fair, leaving John Moles convinced that big-city entertainment and the sport of kings both lure crowds down to the farm.

Mr. Moles, general manager of the Royal Winter Fair, said the introduction of live entertainment at the fair and big name performers at the nightly Royal Horse Show attracted large crowds during the nine-day event.

Sunday night, the fair's fleet of accountants still were figuring out how many people wandered down to the fair ground for a glimpse at the country.

But at a rough estimate, said Mr. Moles, this year's attendance was up about six per cent over the 1970 total of 300,000 persons.

Attendance at the horse show increased at least as much on most nights, said the general manager, and more on others. The horse show seats were sold out on four nights, and for the final performance all tickets had been purchased two months in advance.

GAIN PUBLICITY

"We got all sorts of publicity out of the Canadian equestrian team," said Mr. Moles, referring to the riders who represented Canada in jumping competitions against the United States and Argentina.

The four-man Canadian team, after leading throughout most of the show lost to the United States by a three-point margin in a jump-off event Saturday night.

SUBURBAN
8 ONLY
'71 FORD
¾-TONS
386-6131

Roundabout Journey Ends

TAMPA, Fla. (Reuter) — A wind-blown, 16,000-mile odyssey through such trials as a tropical storm, hunger, thirst and childbirth ended Saturday when a small hijacked lobster boat docked here.

Aboard were 47 refugees who fled Cuba for Florida in early September on a commandeered fishing boat, but were blown off their course when the boat ran out of fuel. They landed instead in Honduras and then hijacked the 60-foot lobster boat Coral Rock III for the voyage to the United States.

They consisted of 22 men, 13 women and 12 children, one of whom was born in Honduras Oct. 2.

The refugees stowed away on the Coral Rock III Nov. 12 as it left Puerto Cortes, Honduras, with only one chart and one compass. Aided by three of their group who had been hired as deckhands, the refugees emerged from the holds an hour out to sea and told Capt. Horace Wood, 54, that they wanted to go to the United States.

AMPEX
CORONA STEREO
TAPE CENTRES
2340 Douglas 388-5311

Advertisement

How's Your Hearing?

Chicago, Ill.—A free offer of special interest to those who hear but do not understand words has been announced by Beltone. A non-operating model of the smallest Beltone aid ever made will be given absolutely free to anyone answering this advertisement.

Try it to see how it is worn in the privacy of your own home without cost or obligation of any kind. It's yours to keep, free. It weighs less than a third of an ounce, and it's all at ear level, in one unit. No wires lead from body to head.

These models are free, so we suggest you write for yours now. Again, we repeat, there is no cost, and certainly no obligation. Write to Dept. 5742, Beltone Electronics, 3637 Metropolitan Blvd., E., Montreal 38, P. Q.

HOLY GHOST HEALING

TO REQUEST PRAYER FOR HEALING FROM THE HOLY GHOST, CHECK HERE____
TO REQUEST INSTRUCTION SHEET TO RECEIVE HOLY GHOST, CHECK____
ONLY THE SAVED GO TO HEAVEN. TO RECEIVE JESUS AND BE SAVED YOU OR LOVED ONES EACH WRITE YOUR NAMES ON A LINE BELOW.

NAME_____
NAME_____
NAME_____
NAME_____
NAME_____

IN OUR FILES THOUSANDS OF LETTERS REPORT MIRACLES AND GREAT HEALINGS, AND UNSAVED ACCEPTING JESUS CHRIST AS THEIR SAVIOUR.
IF YOU SEND THIS AD BACK, WE WILL SEND YOU A BEAUTIFUL GOLDEN COIN PURSE & SOME JOY SERMONS.

RAINBOW EVANGELISTS ELDRIDGE & RUTH PLUNKETT, P.O. BOX 75855, LOS ANGELES, CAL. 90005, ALL FREE

MURIEL BENFIELD HAS LOST 27 INCHES AND 27 LBS.
SINCE SHE STARTED HER PERSONAL PROGRAM AT Palm Springs Spa Health Resorts

	Before the Spa	Now	Loss
Weight	143 lbs.	116 lbs.	27 lbs.
Waist	29"	23"	6"
Abdomen	37"	32"	5"
Hips	38½"	33½"	5"
Thighs	24½"	19"	11"

You can be as excited as I am over the fast results at the Spa. It really has done a lot for me. My husband says he's never seen me so peppy and in such happy spirits. I used to camouflage my figure with pant suits so no one could see my waist. Now I can wear size 7 and 8, buying clothes is such a pleasure again.

Muriel Benfield, Vancouver, B.C.

Don't [illegible] another day. There [illegible]bership perfect for [illegible]

Hydro Swirl Pool
Figure Contouring Area
Grecian Swimming Pool

There will never be a better time than RIGHT NOW to try the wonderful facilities of the Spa for yourself.

Special Introductory Offer
10 VISITS $10
Offer open to Men Age 25, Women Age 21 & over who have not used the Spa before.

Enrolling 'til 10 p.m. TONIGHT

CALL RIGHT NOW
385-3407
HILLSIDE Shopping Centre

CALL NOW!
Facilities Available for Men and Women — 7 Days a Week

Palm Springs Spa Health Resorts

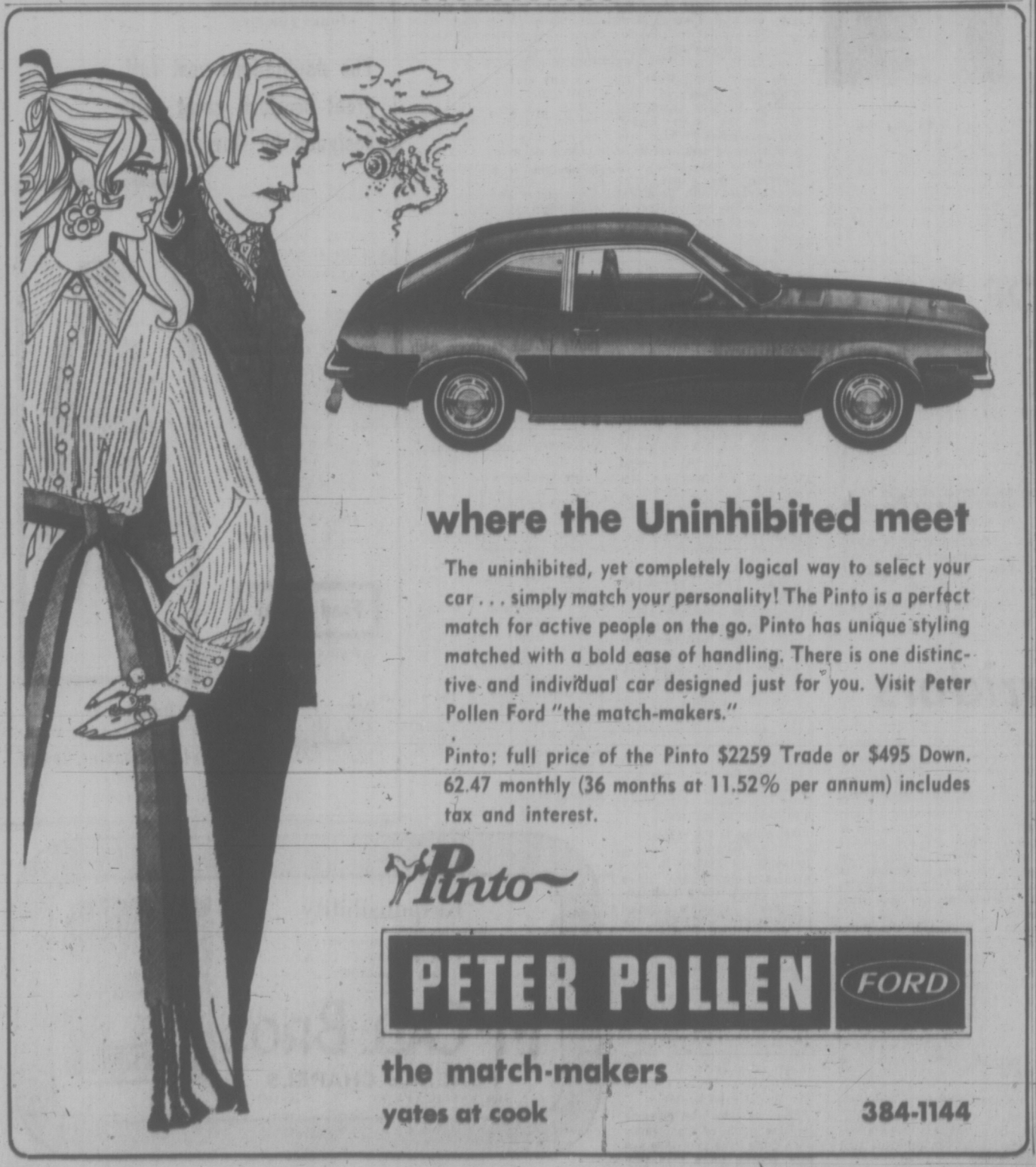

where the Uninhibited meet

The uninhibited, yet completely logical way to select your car . . . simply match your personality! The Pinto is a perfect match for active people on the go. Pinto has unique styling matched with a bold ease of handling. There is one distinctive and individual car designed just for you. Visit Peter Pollen Ford "the match-makers."

Pinto: full price of the Pinto $2259 Trade or $495 Down. 62.47 monthly (36 months at 11.52% per annum) includes tax and interest.

Pinto

PETER POLLEN FORD

the match-makers
yates at cook 384-1144

Brothers Confusing Public With Figures, Says Young

CAMPBELL RIVER — Education Minister Donald Brothers was accused Saturday of confusing the public with statistics, in the continuing controversy surrounding Campbell River senior high school.

The charge from school principal John Young followed Brothers' contradiction Friday of failure rate figures for students at the school, released earlier last week from a "secret" document by Young.

The minister denied knowledge of any such document, which Young said shows the provincial failure rate in Grade 12 government examinations.

Young said he had in his possession a photostat copy of a confidential education department document which showed the provincial failure rate at 18.1 per cent, compared to 13.5 per cent for his school.

In answer to the principal's claims, Brothers read from a paper which he sad was the result of last year's school examinations at Campbell River.

"History 12 — no one passed; Chemistry 12 — three wrote the exam and no one passed; Biology 12 — 15 wrote and one passed; Mathematics 12 — there were 38 in the class, 12 were assigned exams but only six wrote, and two passed.

"Results of other courses were slightly better," the minister said, "but there's been a decline in the last few years."

According to Young the failure rate for his students in these courses was: History — 15.8 per cent; Chemistry — 15.4 per cent; Biology — 24.4 per cent; Mathematics — 16 per cent.

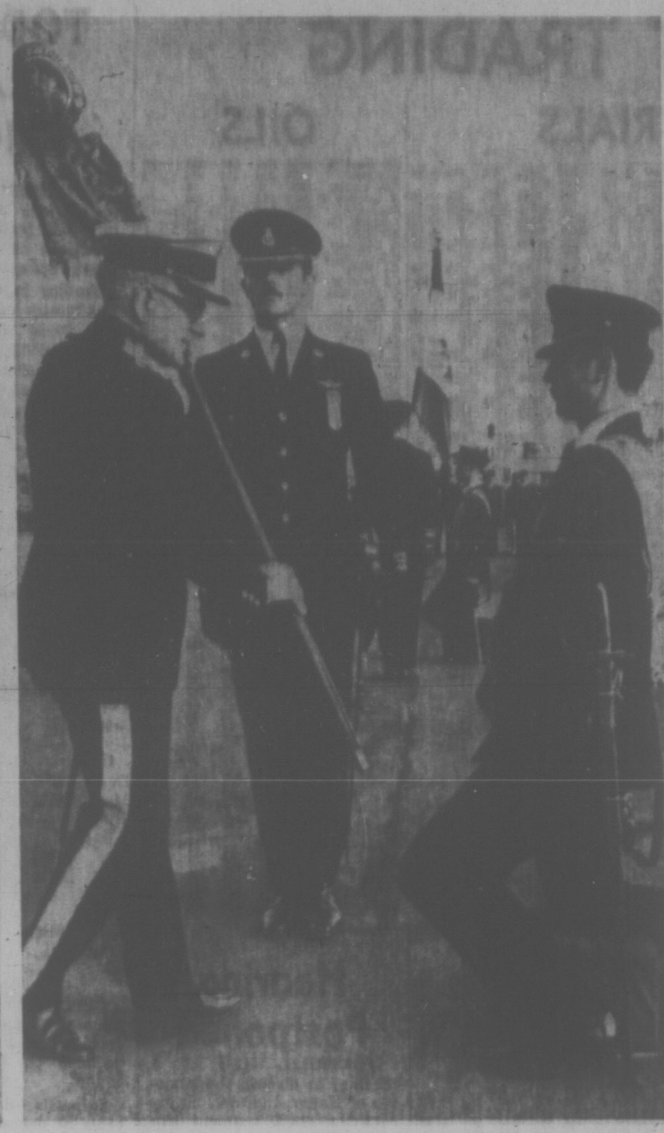

VICE-REGAL VISIT to Victoria on the weekend included attendance at the morning service Sunday in Christ Church Cathedral of the Governor-General and Mrs. Roland Michener, seen at left, with Bishop F. R. Gartrell. At right, Michener is seen presenting regimental colors to the 3rd Battalion, Princess Patricia's Canadian Light Infantry at a Saturday afternoon ceremony in Work Point Barracks.

SUBURBAN
YEAR-END
DEMO
SALE
386-6131

GOVERNMENT OF CANADA
DEPT. OF FISHERIES—BUY BACK PROGRAM

AUCTION No. 2

50 FISHING VESSELS

$945,000 TODAY'S MARKET VALUE

• SEINERS, GILLNETTERS, TROLLERS •

Engines — Gardner, GMC, etc. (most diesel). All boats licensed in 1971, lengths to 80', all equip. and electronics intact, many ideal for conversion to pleasure craft, water taxi, tugs, tender boats, etc.

SALE DATE DEC. 11th, 11 A.M.

Preview — Dec. 4th to Sale — 9 a.m. to 6 p.m. Daily
Prior by Appointment Only

LOCATION: WES-DEL MARINA
3473 W. RIVER ROAD, DELTA, B.C.

Pictorial Brochure Available on Request—75c

MAYNARDS AUCTIONEERS
1333 W. Georgia St., Vancouver 5, B.C.
Phone (604) 685-7378 (604) 685-4365

Advertisement

For THAT Awful ITCH

Sufferers of vaginal itch, rectal itch, underarm itch, rash, scales, eczema report a proven formulation called BIOZEMA stops itching agony fast. This unique creme medication fights irritating bacteria, relieves stinging and burning while it gently soothes tender, inflamed tissue. In seconds natural healing starts as the nagging urge to scratch stops. So for welcome relief, get BIOZEMA at your druggist.

Micheners to Attend State Ball

Governor-General and Mrs. Roland Michener will be feted at a state ball in Government House this evening.

On Tuesday the Micheners will travel by helicopter to Nanaimo and then go to the MacMillan Bloedel mill at Port Alberni. They are due to leave Victoria's heliport about 10 a.m., returning here at 9:30 p.m.

At 9 a.m. Wednesday the vice-regal party will leave Government House for the Victoria International Airport, where they will leave for Ottawa at 9:30 a.m.

USI MEMBER

On Saturday night about 400 people in the Bay Street Armory attended a ceremony in which Michener became one of three men in Canada to receive an honorary membership in the United Services Institute of Vancouver Island.

He received his membership from Institute president Lt.-Col. Frederick Nelson.

The other two living men to receive the carefully-guarded honor are former B.C. lieutenant-governor Maj.-Gen. George Pearkes and Gen. Frederick Sharp, chief of Canada's defence staff.

In his acceptance speech, Michener quipped: "It was quite unconstitutional for me to accept (the membership) for it involves representation without taxation."

KEY TRADITIONS

He said the USI (an organization for active and retired members of the Canadian forces and the RCMP) had the serious purpose of maintaining the tradition of Canadian defenders and the great Canadian citizen army which fought in the First World War.

He presented a picture of himself and Mrs. Michener to the institute.

Earlier that day about 2,000 spectators were on hand at Work Point Barracks to see Michener present the Queen's Colors and regimental colors to the 3rd Battalion, Princess Patricia's Canadian Light Infantry.

On Sunday Michener read one of the lessons at the morning service in Christ Church Cathedral.

Today the Micheners met high school student council presidents, visited the B.C. Forest Products Ltd.'s plywood mill and sawmill on Gorge Road and attended a government luncheon in the Empress Hotel.

TAKE A GENTLE LAXATIVE
From the makers of TUMS®

Take gentle-acting NR . . . Nature's remedy! NR is an all-vegetable laxative. For over 70 years, NR has been giving folks pleasant, effective relief overnight. NR tonight . . . tomorrow alright!

REGULAR · CHOCOLATE COATED · JUNIORS

Details

At Hayward's we have learned to anticipate almost every need and wish through our years of experience as funeral directors. Every detail associated with the service will be taken care of, and we honor the traditions of every faith.

We stand ready to serve the family's wishes, quietly, sympathetically, with efficiency and dignity.

Hayward's
FUNERAL CHAPEL

Alfred W. Francis
Owner - Manager

Carrying on a tradition that has been part of the community since 1867.

748 Broughton St. 386-3505

Why Buy a '71? Buy a '72!

Meet the new '72 Dodge Dart

Dodge Dart, the popular compact car from Dodge. There are six models—the four-door Dart sedan, and the Dart Custom four-door; the Demon Coupe and the performance-oriented Demon 340; and two hardtop models, the Swinger and Swinger Special.

On all Dart models you get these features: unitized construction, 7-stage deep dip rust-proofing, torsion-bar suspension, aluminized muffler and tailpipe, self-adjusting brakes, and fresh air heater.

There are two standard engines—the 198 cubic inch Slant Six and the 318 V8—and an optional 225 Six. The performance 340 V8 on Demon 340 features Chrysler's new electronic ignition system that eliminates the need for breaker points.

A very special option for open air buffs—a soft vinyl sliding sun roof available on Demon models.

PRICES START AT $2898 ★ TAX and ★ LICENCE Extra

2-DOOR COUPE DELIVERED VICTORIA

NATIONAL CHRYSLER DODGE LTD.

819 YATES ST. "Victoria's Most Trusted Name" 384-8174

CANADIAN IMPERIAL BANK OF COMMERCE

CONDENSED STATEMENT OF ASSETS AND LIABILITIES
(as at October 31, 1971)

ASSETS	1971	1970
Cash resources	$ 2,044,230,017	$ 2,812,702,578
Government and other securities	2,864,299,806	2,514,859,969
Loans, including mortgages	5,939,516,479	5,242,014,667
Customers' liability under acceptances, guarantees and letters of credit, as per contra	353,519,077	303,819,667
Bank premises	132,645,928	110,439,300
Other assets	66,048,654	66,746,693
Total assets	$11,400,259,961	$11,050,582,874
LIABILITIES		
Deposits	$10,419,308,115	$10,180,598,274
Acceptances, guarantees and letters of credit	353,519,077	303,819,667
Other liabilities	32,832,285	16,344,622
Accumulated appropriations for losses	166,730,810	147,803,180
Capital, rest account and undivided profits	427,869,674	402,017,131
Total liabilities	$11,400,259,961	$11,050,582,874

STATEMENT OF REVENUE, EXPENSES AND UNDIVIDED PROFITS
(year ended October 31, 1971)

REVENUE		
Income from loans	$ 516,504,310	$ 572,999,105
Income from securities	162,206,285	140,296,486
Other operating revenue	72,852,916	74,523,343
Total revenue	751,563,511	787,818,934
EXPENSES		
Interest on deposits	393,588,899	441,142,163
Salaries, pension contributions and other staff benefits	138,566,512	127,288,896
Property expenses, including depreciation	45,599,226	39,285,470
Other operating expenses, including provision for loan losses	51,571,531	43,083,155
Total expenses	629,326,168	650,799,684
Balance of revenue	122,237,343	137,019,250
Appropriation for losses	20,000,000	22,000,000
Balance of profits before income taxes	102,237,343	115,019,250
Provision for income taxes	61,300,000	71,500,000
Balance of profits for the year	40,937,343	43,519,250
Dividends	25,084,800	23,691,200
Amount carried forward	15,852,543	19,828,050
Undivided profits at beginning of year	7,337,131	2,509,081
Transfer from accumulated appropriations for losses	10,000,000	10,000,000
	33,189,674	32,337,131
Transferred to Rest account	25,000,000	25,000,000
Undivided profits at end of year	$ 8,189,674	$ 7,337,131

STATEMENT OF REST ACCOUNT
(year ended October 31, 1971)

Balance at beginning of year	$ 325,000,000	$ 300,000,000
Transfer from undivided profits	25,000,000	25,000,000
Balance at end of year	$ 350,000,000	$ 325,000,000

More than 1500 branches in Canada
Head Office: Toronto. Regional Offices in Vancouver • Calgary • Regina • Winnipeg • Montreal • Halifax.

Offices throughout the world
New York • Portland, Oregon • Seattle • London, England • Antigua • Bahamas • Barbados • Cayman Islands • Grenada • Jamaica • St. Lucia • St. Vincent • Trinidad and Tobago — California Canadian Bank, San Francisco, a wholly owned subsidiary with 17 branches in California — Trust operations in New York • London, England • Barbados • Grand Cayman • Jamaica • Trinidad and Tobago — Resident Representatives in Chicago • Dallas • Los Angeles • San Francisco • Brussels • Frankfurt • Zurich • Hong Kong • Tokyo.

TORONTO MARKET TRADING

TORONTO CLOSING STOCKS
Distributed by CP
Toronto Stock Exchange—Nov. 22

Complete tabulation of Monday transactions. Quotations in cents unless marked $. z—Odd lot. xd—Ex-dividend. xr—Ex-rights. xw — Ex-warrants. Net change is from previous board-lot closing sale.

MINES

Stock	Sales	High	Low	Close	Net Ch'ge
A—B					
Accra	1500	6	6	6	
Acme Gas	2000	23	22	22	—1
Agnico	204	260	250	260	—5
Akaitcho	2500	39	39	39	
Allied Mng	1300	325	320	325	
Am Larder	2000	42	41	41	—½
Ang U Dev	See list below				
Atl C Cop	1000	45	45	45	
Atlas Yk	1500	2½	4½	4½	—1
Aunor	200	240	240	240	+5
Bankeng	4716	560	545	550	—20
Bary Expl	2900	98	96	98	—5
Betim	4206	15¼	14⅝	14⅝	—¼
Bi Bay	10000	3½	3½	3½	
Bi Hawk	2200	40	40	40	
Bral Can F	225	130	130	130	
Bramalea	2700	75	70	70	—7
Brenda M	100	355	355	355	
Brunswk	2000	290	281	286	—4
C—E					
Calmor 1B	1500	50	50	50	+1
C Mises	16350	33	31	31	—3½
Camflo	6663	279	270	270	—5
Cam Chib	100	490	490	490	—10
Camp RL	400	22½	22	22½	+1½
C Tung	100	156	156	156	—4
Cdn Arrow	220	16	16	16	
C Lencour	2000	6½	6½	6½	
C Merrill	300	450	450	450	—20
Cdn Nickelo	2000	6½	6½	6½	—½
Candore	500	3½	3½	3½	+½
Cassiar	625	17½	17½	17½	
Chemaloy	3500	199	185	185	—13
Chestrville	4000	8½	8½	8½	
Chimo	2000	102	98	102	+5
Coch Will	500	27	27	27	—3
Coin Lake	2100	7½	7½	7½	
Columb M	3500	30	25	30	+2
C Callinan	3000	7	7	7	
Con Fardy	287	70	69	69	
C Durham	4060	85	80	80	—5
C Marten	4512	125	120	125	+5
C Morlsn	1600	126	125	126	—1
C Rambler	1000	131	131	131	—1
Conwest	150	760	725	760	+50
Copcorp	1000	8	8	8	—2
Craigut	700	745	725	725	
Deer Horn	2300	3½	3	3	
D'Eldona	1400	43	43	43	—1
Denison	839	20	19½	20	
Dicknsn	4500	85	80	83	+7
Discovry	2140	66	65	65	
Dome	1901	54⅝	54⅝	54⅝	+⅛
D Explor	57[illegible]	105	95	99	—3
Donalda	2500	6	6	6	
Dynasty	3500	560	510	520	—35
East Sull	1200	240	240	240	
F—J					
F Mar	500	50	50	50	
Fort Reinc	5050	36	36	36	—1
Frobex	8028	25	24½	24½	
Gnt Masct	9925	430	415	415	—35
Giant Yk	200	800	800	800	+25
Goldray	1000	48	48	48	+2
Grandpac	775	360	355	355	—5
Granisle	1200	670	650	655	—45
Green Pnt	9000	20	19	19	
Highmont	500	190	190	190	
Hollinger	810	34½	34½	34½	+½
Huds Bay	1372	17½	17	17	—¼
Int Bibis T	1000	9½	9½	9½	+½
Int Halliw	5400	27	26	26	—1
Int Mogul	465	690	680	680	—15
Iron Bay T	900	300	300	300	+5
Irish Con	500	9	9	9	
Iso	2000	108	104	105	—5
Joliet	4111	19	18	18	—½
Jorex Ltd	1000	130	130	130	—5
Joutel	4020	62	61	61	
K—N					
Kam Kotia	4000	35	35	35	
Kerr Add	1915	670	660	670	+10
K Anacon	2100	18	18	18	
Kilembe	100	275	275	275	—50
Lab Min	1000	$35	35	35	—½
Lacanex	1000	80	80	80	
L Dufault	3375	$10½	$55	960	—65
L Shore	241	210	210	210	
La Luz	2000	205	200	200	
LL Lac	1046	180	180	180	—5
Lost River	4950	445	425	430	—10
Lyndon M	4422	110	102	102	—8
Madeline	620	220	213	215	+5
Madsen	2000	63	62	62	—2
Man Bar	1000	27½	27½	27½	—1½
Marchant	2300	33	33	33	
Mattaini	2335	$25	24⅝	24⅞	+¼
Mc Adam	1500	42	40	42	—1
Mc Intyre	230	$60	59	59	
Mentor	1000	50	50	50	—1
Midrim	3500	12½	12	12	—1
Multi-Mi	500	26	26	26	—1
Mymar M	611	38	38	38	
NBU Mine	4705	265	256	260	—25
New Alth	5000	11	10½	10½	—½
New Cal	2000	17	16½	16½	—1½
Newconx	200	440	440	440	—10
N Dimens	5000	56	56	56	
Newlund	2000	13	13	13	—1
N Gus Regl	616	610	590	610	
N Senator	3000	9	8	8	—1
Nick Rim	2100	6	6	6	
Noble M	1800	90	90	90	
Nor-Ac	40000	30	23	28	+3
Norbaska	2000	13	12	13	+½
Norlex a	See list below				
Northgat	1846	480	470	480	+10
N Rock	5840	181	175	175	—5
N Bealc	2300	29	29	29	
O—S					
Opemska	6335	750	675	675	—85
Open End	2266	26	26	26	
Orchan	2100	320	305	305	—15
Oslika	3000	21	21	21	
P Asbestos	2200	143	140	143	—1
Pac Coper	300	200	200	200	
Pamour	210	175	175	175	
Patino	3976	$16⅝	16⅝	16⅝	—⅛
Pca Expl	6707	65	62	62	—2
Pick Crow	3135	22½	22½	22½	—½
Pine Point	210	$21	21	21	
Placer	144	$21	21	21	
Preston	800	550	535	540	—30
Pure Silv	300	220	216	220	—5
Q Mattgmi	2360	14	14	14	
Rayrock	500	105	105	105	
Rio Algom	150	17¼	17¼	17¼	
Roman	900	$15	500	515	+15
Ryanor	2000	11½	11½	11½	+½
St Fabien	7500	6	6	6	—½
Satellite	5000	6	6	6	
Sherritt	1440	$12	11⅞	11⅞	—⅛
Sil Miller	4000	4	4	4	
Stancrk	3200	30	30	30	+2
Sleep R	3200	205	201	205	
Sud Cont	4500	25	24	24	—2
Sullivan	1600	245	243	245	
Sunbrst E	$500	10	9½	10	
T—Z					
Tara	7175	$12¼	12½	12⅝	+¼
Teck Cor A	3350	413	405	410	—3
Teck Cor B	133	380	380	380	
Texmont	9000	34½	33½	34	—2
Texore	1000	10	10	10	
Tex-Sol	9900	60	57	60	+7
Tombill	2100	46	44	49	—2
Tormex M	6300	150	146	146	+1
Trin Chib	500	8	8	8	—1
Tundra	2000	17	15	15	—5
T Siscoe	3999	229	222	222	
Urban	13600	4½	4	4	—½
Vespar	3000	9½	9½	9½	—½
West Mine	100	251	251	251	+1
Westfield	4200	115	105	105	—7
Wstfield w	1700	55	47	47	—7
Whitehorse	3700	161	160	160	—1
Wilco	2000	15	15	15	+½
Willroy	8040	683	68	68	+3
Yk Bear	2530	400	390	400	—3
Yukon C	1000	115	115	115	+5

Primary Distribution

The shares of the following companies may be considered as being in primary distribution through the facilities of the Exchange pursuant to a Statement of Material Fac.

e — previously issued shares.

Ang U Dev	2500	67	66	67	+1
Norlex	25500	35	30	35	+5

In addition to Canadian Press stock reports, bond and mutual fund prices, market quotations also are supplied by the following firms or agencies: Investment Dealers' Association of Canada, Richardson Securities, Royal Bank of Canada, Pemberton Securities, A. E. Ames & Co., Annett Mackay Ltd., and Vancouver Stock Exchange.

NEW YORK

$ P.M.	Bid
Admiral	14½
Addressgrph	28⅛
Alcan	15½
Allied Chem	26⅝
Allis-Chalm	11
Amer Brdcst	45⅞
Amer Can	30⅛
Amer Motors	7
Amer Elec P	27⅝
Amer Tel T	41¼
Anaconda	12⅛
Avco	13
Amer Smelt	16⅞
Amer Reduc	16¼
Ampex	12⅝
Amer Metal	27
Amer Airline	35⅝
Asland	20
Atl Richfield	58⅝
Avon	94⅞
Bab Wilcox	24⅞
Beech Air	14⅞
Bethle Steel	23⅝
Boeing	14½
Burl North	46⅞
Burroughs	127¼
Brunswick	32⅝
Boise Casc	16½
Borden	24¼
Bell Howell	45⅛
Burl Indus	27⅞
Borg-Warner	26½
Bendix	39
Canada Dry	21½
Caterpillar	38½
Celanese	48
Cessna Air	22
City Invest	15½
Coca-Cola	105
Colg-Palm	50½
Control Data	35¼
Coll Indus	14
Con Edison	25⅛
C Satellite	51⅞
Compt Scien	6¼
Chris-Craft	5⅞
Chrysler	26
Col Brdcst	42¼
Crown Cork	17⅛
Crown Zeller	27⅞
Delta Air	42⅛
Disney	201
Dictaphone	45⅝
Dow Chem	67⅞
Dillingham	9⅛
DuPont	134¼
Eastern Air	16½
East Kodak	85⅝
El Paso	16⅛
Ford Motor	44⅛
Fed N Mtg	72⅝
Fair Hillr	8½
Firestone	23⅝
Fair Camera	19⅝
Gen Elec	56¼
Gen Foods	32⅝
Gen Motors	77⅛
Gen Tel E	38⅞
Georgia Pac	42
Gillette	36⅞
Goodyear	28
Greyhound	19½
Grumman	13⅝
Gulf Oil	24⅝
Gulf Western	22½
Gen Dynam	18½
Gen Instru	14⅛
Hecla	13⅝
Hilton Hotel	48½
Honeywell	109¼
Inland Steel	27⅛
IBM	294
Int Harvest	24½
Int Paper	29¼
Int Tel T	48
Int Mineral	14
Int Nickel	27⅝
Int Utilities	37⅝
Johns-Man	37⅞
Kaiser Alum	17⅞
Kennecott	20⅛
Kraft	41⅝
Libby-McN	6⅞
Litton Indus	19
Ling-Temco	8
Lockheed	8½
Mattel	19¼
MAM	120
Merck	113⅛
Mobil Oil	48
Mont Ward	28½
Monsanto	43½
McDon D	27⅝
Newmont	23¼
Nat Dairy	45½
Nat Cash	24⅝
Occidental	12⅛
Outboard	36⅛
Pan A m m	11⅛
Pac Gas E	30⅛
Penn Central	4½
Phillips Pet	27⅝
Polaroid	84⅞
Pepsi	60
Pfi Bowes	19⅞
Proc Gamble	74⅛
RCA	32
Raytheon Co	31⅛
Royal Dutch	30½
Repub Steel	18½
SCM Corp	14¼
Safeway Stor	33⅝
Sears Roe	91⅞
Shell Oil Co	41⅝
Standard Oil	81½
Stand O NJ	69¼
Singer Co	67¼
Sperry Rand	34¼
Swift	33¼
Southern Pac	40½
Teledyne	164⅝
Texaco	36⅛
Texas Gulf	12⅛
20th Cent Fox	41⅛
Transamer	15½
Trans W Air	33¼
Union Carb	40⅞
Union Pac	52¼
Uniroyal	14⅝
United Aircr	35
United Brand	9⅛
US Plywood	26½
US Steel	25⅝
United Airl	36⅞
West Elec	86¼
West Airlines	24
Whirlpool	85⅝
Woolworth	45¼
Wometco	15⅝
Weyerhaeusr	44⅞
Xerox Corp	106½
Zenith	37¼

LONDON

LONDON (CP) — Closing stocks quotations in new pence unless pounds are indicated: Associated Brit Foods 63½, Blyvoors 122, Bowater Paper 149, Brit Am Tob 302½, Brit Leyland Motors 45⅞, Brit Oxygen 42, Brit Petroleum 561½, Brit Petroleum New 301½, Burmah Oil 374½, Canadian Pac 575, Charter Cons 191½, Courtaulds 126¼, Distillers 146¼, Dunlop Holdings 150, E and M Ind 165, Free St Geduld 562½, Gen Elec 158¼, Gr Univ Strs 395, Hawker Siddeley 288, Hoover 516, Hudson Bay 835, ICI 289, Imp Tob 83, Kloof 230, Marks and Spencer 280, Metal Box 369, Rio Tinto-Zinc 179½, Shell T and T 312, Tube Investments 421, Unilever 364½, Vickers 158¼, West Driefontein 887½, Woolworth 75.

Bonds (in pounds): Brit Transports 78-88 64½, Brit 2½s Consols 29⅝, Fund 97¾, War Loan 3½s 41¼.

VANCOUVER 11 A.M.

OILS	Bid	Asked
Allied Rox	44	48
Bellindry	72	74
Bison Pete	970	985
Canarctic	30½	31
Embassy Pet	44	48
Five Star	11	14
Ft St John	42	70
Freehold	110	119
Futurity	27	29
Giant Reef	24	
Golden West	12	20
Merland	50	65
Midland	5	6½
New Davies		8
Peace River	14	15
Plains Pt	21	24
Ponderay		12
Royal Can	80	86
Share	8½	10
Southern Pac	5	5½
Sunlite	510	
Trans-Can	85	90
Western Ex	10	12
MINES	Bid	Asked
Adera	30	34
Adanac	40	41
Afton	47	48
Aja	11	13
Alwin	61	62
Alice Lk	20	21
Arctic	6½	7½
Ardo	13	17
Arlington	18	22
Atlas	25	30
Avino	29	31
Bathurst	47	49
Bensaq	11	13
Beaumont	7	9
Bethlehem C		16
Black Giant	30	40
Blue Gulch	45½	46
Blue Star	6	6½
Baundary	8	10
Bralorne	76	76
Brycon	8½	10
BrenMac	32	33
Brenda	360	375
Buchanan	13	14
Buval	26	28
Cambridge	47	45
Calta	63	65
Can Barrance	20	
Canol	14	18
Capri	12	13
Calico	13	15
Cariboo Bell	21	26
Cariboo Gold	90	99
Cascade	18	19
Casino	48	50
Cassiar Con	5½	8
Chateway	12½	15
Churchill	45	48
Coast Silver	11½	13
Coast Cop	300	310
Coleman	625	675
Cole B	575	625
Columbia	29	30
Con-Gem	7	9
Con Ad Astra	11	16
Con-Stand	8	10
Cont C	8	9
Cont McK	5½	6
Copperline	11	15
Copper Giant	8½	10
Copper R	16	19
Coronet	20	25
Croyden	11½	12
Crownex	17	20
Cumont	25	28
Dolly V	23	25
Dundee	18	20
Dusty Mac	7	9
Davis K	55	65
Earlcrest	10	11
Earlybird	8	9
Empire M	13	16
Enex		22
Felsine Lk	9	10
Flasstone		20
Fourbar	9½	11
Giant M	420	435
Giant X	30	35
Gilbralter	380	385
General R	5½	7
Granduc	350	400
Grandview	4	9
Grt North	92	95
Gunn	23	24
Heart R	13	15
Hearne	13	16
Highind Ch	9	10
Highmont	185	199
Highpoint	5	6
Hogan	10	12
HB Min	6½	7
Inland C	24	34
Intertech	70	84
Intertech.	70	84
Int Mariner	72	75
Jason	9	10
Jaye	5	5½
Jericho	9	9½
Jersey	11	13
Kamad S	11	13
Kalco V	12	15
Kamloops	6½	7
Kopan	6	8
Lk Beaver	10½	11
Laura	14	15
Laxington	7½	
London P	8	9
Lornex	610	620
Marshall C	5½	
Mercury Ex	6½	
Mid West	5	6
Mineral Mt	15	17
Minex	12	13
Molybdine	5	8
Mt Wash		7½
Nadina	95	100
Nat Nickel	19	25
Native	4	6
New Cronin	5	7
N Indian	5½	7
N Privateer	18	19
New Taku	25	27
New Territ	7	8
Nickel Hill	13	15
Norex	25½	27
NorCan	4	7
Norgold	7	7
North Pac	24	26
NW Vent	40	44
Nor-West Kim		
Omega	9½	
Oro	17	19
Pacific Asb	142	
Pacific S	5	7
Paramount	18	20
Particle S	4	7
Peel	11	13
Pinnacle	7½	10
Pine Bell	10	15
Pine Lk	16½	
Pine Pj	24	
Placer	18½	
Polaris	4½	5
Primer	8½	10
Pyramid	32½	34
Quatsino	9½	10½
Radex	14½	19
Rockland	20	22
Rodeffrom	6½	7
Rolling H	25	30
R Agassiz	33	40
Sabina	170	172
Shield	100	120
Silbak P	8½	10
Silverlan	6	8
Silver Butte		4
Silver City	8	10
Silver Chief	30	
Silver Ridge	5	7
Silver Stand	95	100
Silver Star	6½	8
Silverquick	12	13
Slocan Oil	37	40
South Seas	28	32
Spartan	13	16
Stell Lk	7½	
Taseko	10	15
Tay R	12	17
Texacal	17	19
Texmont	35	
Torwest	21	23
Transcont	25	27
Trojan C	23	24
United C	9½	10½
Vestor Ex	33	34
Valley C	7	
Vananda	5	6
Ventures	5	6
W Coast	6	7
Western	250	260
Westland	8	9
West Buff		9
Windermere	18	20
Yukon	10	
Zenith	27	28
INDUSTRIALS	Bid	Asked
A I Steel A	625	700
A I Steel B		6½
All Can-Am	50	60
Austin Inv	38	44
Alhaba Col	125	145
Balco	625	700
Block Bros	260	270
BC Sugar		18
BC Turf	390	400
Can Cord		13
Can All		6½
Cap Estates	5	
Captain Inl	5½	6½
Colum Cel		3
Cornat	150	155
Crestwood	110	115
Crown 2		18
Dawson	5	6
Dog 'N Suds	25	45
Doman	775	800
Eagle Ind	5	5½
EDP Ind	30	42
Fid's Stores	11½	
Finning	11½	11⅞
Four		20
Fundy	325	340
Gr Nfl	84	90
Gr Pac	150	160
Grouse Mtn	185	190
Growers A	390	
Growers B	365	385
Hahn Harvey	425	475
Hy's	270	280
I Hydrodyn	70	100
Ibes Inf	25	
Interblex	40	42
Integrated W	325	345
Ionarc	120	130
Kaiser Res		405
Keystone	300	330
Key Ind	22	23
Locana	11	
S Madill	5	6
Magadyne	100	130
Mohawk		1
Mullen	135	150
Nthn Nurse	175	180
Neonex	330	350
NWL Fin	265	220
Okan Hold	485	495
Okan Hel	5½	5½
Pace Ind	75	90
Pac N Gas	270	
Pac Ent	165	200
Potters	325	370
PWAC	10⅞	11½
Portcomm	60	65
Redhill	475	625
Reids	10	
Saratoga	425	430
Scott Paper		30
Sun A	35½	
Unld Equit	200	210
Un Prov Inv	145	175
Tokar	120	130
Wardair	110	130
W Realty	5½	6½
Dog 'N Suds	25	45
Doman	775	800
Eagle Ind	5	5½
Fed Grain	1650	68	7¼	7¼	—⅛
Fields S	100	$11½	11½	11½	
Fleet Mfg	500	80	80	80	
Ford Cda	415	878	78	78	—1
F Seasons	1280	$12½	12	12½	
F Season w	200	400	400	400	
FPE Plan	300	$15½	15¼	15¼	—¼
Fraser	100	$12½	12½	12½	—¼
Fruehauf	100	$16	16	16	+¼
Gulf Ml Irn	275	$4½	4⅝	4½	—⅛
Gaz Metr	527	$5¼	5¼	5¼	—⅛
Gaz S.40 p	45	$66¼	66¼	66¼	+¼
Gaz M 63w	300	125	125	125	
Gen Distrb	650	$15	15	15	—⅝
GMC	243	$77½	76¾	76¾	
G P Mfg B	50	576	76	76	+1
Genstar L	1940	$11⅝	11⅝	11⅝	
Gnstar L w	400	310	310	310	+10
Glengalt	2680	155	150	155	
Glengy B p	300	320	320	320	
Glengy A w	800	66	62	62	
Godyear p	110	$33½	33½	33½	
Graft G	275	$18⅞	18⅞	18⅞	
GL Paper	1225	$15¾	15⅛	15½	+⅛
GL Power	290	$19½	19½	19½	+½
GT W Life	100	$40½	39⅝	39⅝	—⅞
Gt West S	100	455	455	455	
Greyhnd	220	$14¼	14⅛	14⅛	—⅛
Guar Trst	3829	$13½	13⅜	13⅜	—⅛
GT rt	13847	55	52	52	—1
Gulf C	10915	$23¼	23⅛	23⅛	—⅛
Halifax D	1000	175	175	175	—15
H Group	500	$17⅝	17½	17½	—¼
Hardee	900	105	105	105	+5
Harding Crp A	110	$12⅝	12⅝	12⅝	
Harris J S	1500	300	300	300	+5
Harveys F	800	73	73	73	
HWood A	550	150	150	150	
Hawker S	300	310	305	305	—5
Hawker pr	55	57	57	57	—1
Hays Dna	1968	$11⅛	11¼	11⅛	+¼
Horne A	3976	$27¾	27¾	27¾	—¼
Horne B	200	$28¼	28¼	28¼	—⅜
Horne Pif	1100	215	210	215	—5
H Bay Co	1910	$18	16⅝	16⅝	—⅛
HB Oil Gas	3570	$4¼	4⅛	4¼	—¼
Hughs-O B	2150	58	8	8	
Huron Eri	7890	$24⅞	24	24	
Husky Oil	3778	$15⅝	15½	15½	—⅛
Husky D w	1736	605	600	605	—10
Husky E w	1484	485	480	480	+5
IAC	1550	$18⅝	18½	18½	+⅛
IAC 4½ p	115	$70½	70½	70½	
IAC w	900	700	690	690	—20
Imasco	700	$18	18	18	+¼
Imp Gen w	300	80	80	80	+15
Imp O	35870	$26⅝	26½	26½	
Indusmin	100	99⅞	9⅞	9⅞	+⅛
Inland Gas	730	$12⅝	12⅝	12⅝	—⅛
Inter-City	1100	56½	6⅝	6⅝	—⅛
Inter C B p	300	$18½	18⅝	18⅝	—¼
Inter C A w	200	245	240	240	—25
IBM	76	$295	295	295	—⅛
IMC	230	$14	14	14	
Int Nickel	6401	$28	27¼	27¼	—⅝
Int Util	5940	$38⅛	37¾	38	
Int Util A	200	$44⅛	44⅛	44⅛	
Int Div B	1400	340	335	340	+5
Inter Pipe	1200	$27⅝	27½	27½	—⅝
Int Pipe w	1600	$12¼	12⅛	12¼	
Inter Steel	835	57	6⅞	6⅞	
Inter Stl pr	350	$21½	21½	21½	—⅛
Inv Group	1000	6¼	6¼	6¼	
Inv Grp A	3700	6¼	6¼	6¼	—⅛
Inv Grp S p	370	15½	15½	15½	
Irwin Toy	175	$16½	16½	16½	—⅜
Ivaco Ind	100	$14½	14½	14½	
Jockey C	800	55	495	5	+5
Kaiser Res	100	400	400	400	
Kaps Tran	4850	57	6⅝	6⅝	—⅛
Keeprite P	700	89	8⅞	8⅞	
Kelly D A	220	5½	5½	5½	
Kenfing	730	58⅝	8½	8½	—½
K—N					
Koffler	260	$14	13⅞	14	
Koffler w	750	635	635	635	
Labatt	1340	$21½	21	21	—⅛
Labatt pr	638	972	72	72	+¼
Laidlaw M	300	$12½	12½	12½	—⅜
LOnt Cem	503	240	230	230	—10
Laura Sec	230	59	8⅞	9	
Lau Fin	1950	59½	9¼	9¼	—⅛
Lau Fn 140	240	$17¼	17¼	17¼	
Leigh	11300	440	400	400	
Leons Prn	300	5⅝	6⅛	6⅛	+¼
Levy A pr	200	5¼	6¼	6¼	+⅛
Lincoln Tr	210	$12	12	12	
Life Inves	100	5⅝	6⅝	6⅝	+⅛
Living pr	35	$39¼	39¼	39¼	+½
Lob Co A	1020	5½	5	5	—⅛
Lob Co B	2650	5¼	5	5	—¼
Lob Co pr	225	$29¼	29¼	29¼	+⅛
Lob G A pr	100	$19	19	19	
Lob Inc	100	5⅝	6⅝	6⅝	+⅛
Loeb M	925	335	335	335	+10
Loglstec C	100	5⅞	7¼	7¼	
Maclean H	500	5⅛	15⅝	16	
MB Ltd	200	$22⅛	22⅛	22⅛	+⅛
Magna El	9450	390	375	375	
Magnetics	1300	75	72	75	—3
Maher pr	200	$7½	7½	7½	—¼
Major H D	500	145	135	135	—5
Maritime	2125	$20¼	20	20¼	
Markboro	100	485	485	485	—5
Mas-F	23595	5⅝	6¼	6⅝	
McLaghlin	1025	$12½	12	12½	
Mel Tr	500	90	90	90	
Microsyst	244	$5¼	470	5¼	
Mil Brick	140	400	400	400	—5
MLW Wor	230	$12⅝	12⅝	12⅝	
Molson

business

AB KENT - EDITOR

Wall & R.

Operating revenues at $12.34 million in 1971, almost identical to $12.33 million in 1968, fell from $13.49 million a year ago, reports Wall and Redekop Corp. Ltd. Year-end was July 31.

Expenses were lower at $10.29 million, but net earnings dropped from $725,727 (40 cents a share) to $280,888 (15 cents).

Gross real estate sales, estimated, went down from $46.76 million to $44.28 million, but retained earnings rose from $2.78 million to $2.88 million.

ROYAL BANK APPOINTMENT

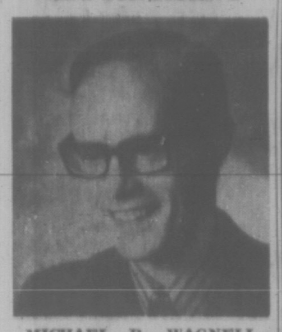

MICHAEL R. WAGNELL

The Royal Bank of Canada announces the appointment of Mr. M. R. Wagnell as Manager of the Oak Bay branch. He replaces Mr. B. E. Stonell who has been transferred as Manager of Colwood branch. Mr. Wagnell, a native of Reading, Berkshire, England, joined the bank at Vancouver in 1960 after holding various positions with Barclay's Bank Ltd. in Reading, London, and West Africa.

CHUM

CHUM Ltd. has purchased 60 per cent interest in Martin Goldfarb Consultants, Toronto, specializing in communications and market and motivational research.

CHUM said the price was 95,000 Class B shares of CHUM Ltd. and an undisclosed amount of cash. The Goldfarb firm will reorganize as Martin Goldfarb Consultants, Co. Ltd., maintaining offices in Toronto and Montreal.

Can. Reserve

The net income of Canadian Reserve Oil and Gas Ltd. increased 25 per cent during the first nine months of this year to $1 million from $862,000 in the period of 1970.

Earnings were equivalent to 11 cents a share.

The increase was due mostly to higher prices for crude oil and revenues from the operation, beginning April 1 of the Lone Rock-Kerrobert pipeline system, in which the company has 40 per cent interest.

Kenting

Kenting Ltd. had a net income of $522,000 (87 cents a common share) during the first nine months of 1971, compared with a loss of $43,000 (37 cents) in the period last year.

The improved performance was the result of integrating divisional activities, reports the petroleum drilling, service and exploration firm.

Supertest

Supertest Petroleum Corp. Ltd. reports net earnings for the nine-month period ended Sept. 30 were $1.44 million, up from $1.24 million in the corresponding period last year.

Gross operating income climbed for the nine-month period to $49 million this year from $45.8 million in 1970.

The company, subject of a proposal to merge with BP Canada Ltd., said earnings in the final quarter will be lower.

Sperry

Sperry Rand Corp. has agreed in principle to assume responsibility for RCA's general purpose computer customers in the United States, Canada and Mexico.

The tentative agreement, involving maintenance and service arrangements, calls for Sperry to pay $70 million to RCA in January, 1972, plus percentages of revenues over five years.

Plans call for Sperry's Univac Division to assume all of the specified RCA lease and maintenance commitments by Jan. 1.

CIBC

The Canadian Imperial Bank of Commerce reports net profit for the year to Oct. 31 of $40.93 million ($1.17 a share), down from $43.5 million ($1.25) a year earlier.

A report shows that revenue for the year was $751.56 million, a drop of more than $36 million from the previous year. The statement said lower interest rates during the year were the main cause for the decrease.

Total assets at Oct. 31 were $11.4 billion, up $350 million from $11.05 billion in 1970.

Accumulated appropriations for losses contributed $10 million to undivided profits, which stand at $166 million, up $19 million. Undivided profits provided $25 million for the rest account, which is now $350 million.

Total rest account, undivided profits and capital account is $427.86 million, up $25.85 million.

MUTUALS

TORONTO (CP)—Friday's closing prices on selected mutual funds, supplied by the companies directly or through brokerages. They are prices at which the securities could have been sold (bid) or bought (asked).

	Bid	Ask
Acro Fund	1.10	1.21
Adanac	1.99	2.17
All Canadian Com	7.60	8.31
All Canadian Div	8.55	9.35
All Canadian Div	3.32	3.63
American Growth	5.69	6.03
Andrew Equity	4.14	4.52
Associated Investors	4.54	4.99
Beacon Growth	5.97	6.29
Beaubrag	30.70	43.11
Canada Growth	5.05	5.55
Canagex	8.34	9.23
Canadian Gas Energy	12.47	13.70
Canadian Invest Fund	4.35	4.77
Canadian Scudder Fd	17.73	17.73
Canadian Sec Growth	4.26	4.68
Cdn S.A. Gold Fund	4.23	4.62
Canadian Trusteed	4.94	5.42
CSM Japan Fund	7.38	8.11
Capital Growth	8.31	9.25
Champion Mutual	7.31	7.98
Collective Mutual	5.23	5.76
Commonw'lth Intl	12.22	13.43
Commonw'lth Int Lev	3.06	3.36
Commonw'lth Venture	5.58	6.13
Corporate Investors	5.07	5.54
Corporate Inv Stk Fd	4.53	4.95
Dominion Compound	4.99	5.42
Entaree Investment	5.30	5.81
Exec Fund Canada	5.42	5.94
Fonds Collectif A	5.84	6.38
Fonds Collectif B	5.75	5.92
Fonds Collectif C	7.91	8.65
Fonds P.E.P.	3.37	3.66
Harvard	6.09	6.67
Industrial Growth	5.39	5.92
Investors Growth	10.11	11.05
Investors Int Mutual	6.44	7.35
Investors Japanese	4.96	5.42
Investors Mutual	4.99	5.46
Keystone Canada	6.64	7.29
Magna Carta	1.66	1.80
Maritime Equity	2.89	3.16
Marlborough	4.28	4.68
Mutual Accumulating	4.86	5.45
Mutual Bond	10.33	11.36
Mutual Growth	4.48	4.93
Mutual Income	4.43	4.87
Natrusco	12.46	13.64
Natural Resources	6.16	6.73
N.W. Equity	5.83	6.41
N.W. Financial	4.18	4.59
N.W. Growth	4.99	5.48
Pension Mutual	7.12	7.80
P.H. and N. Fund	12.68	12.93
Planned Resources	3.71	4.08
Principal Growth	3.67	4.03
Provident Mutual	6.31	6.90
Prov Stock Fd	3.05	3.33
Regent Growth	8.12	8.92
Regent Venture	3.64	4.00
Royfund	5.15	5.36
Sav Inv Pref of Rev	5.54	6.09
Sav Inv Am Pref	8.27	9.09
Scudder Na Fund	8.50	8.50
Spec	7.92	8.66
Taurus	2.57	2.82
Templeton Growth	4.87	5.32
United Accumulative	4.50	4.95
United Horizon	2.57	2.82
United American	2.05	2.25
United Venture	3.56	3.91
Universal Sav Equity	6.73	7.39
Western Growth	5.78	6.35
Xanadu	2.91	3.19
York Fund of Canada	4.09	4.45

Inquiry Results May Shape Future of Investment Firms

By THE CANADIAN PRESS

A special committee of the Ontario government has completed a series of three public hearings on a topic which could well determine the future shape of the stock and bond industry.

Some sources say the committee's recommendations could greatly influence the future of the economy.

The subject is foreign ownership of firms in the investment field, the middlemen in the investment of many millions of dollars.

The committee headed by Harry Bray, vice-chairman of the Ontario Securities Commission, faced two major questions:

● Should foreigners be allowed to own a part of stockbroker firms, investment dealers and mutual fund distributors?

● Should these firms be allowed to expand by borrowing from the public or by selling part of their ownership to the public?

MANY DIFFERENCES

The industry itself is not in unanimous agreement on its approach to these questions. There are deep differences among Ontario, Quebec and British Columbia, the three provinces where most of the country's securities trading is conducted.

Such trading is under provincial jurisdiction so differing sets of rules could, in effect, fragment the national market.

Premier William Davis of Ontario announced in July that his government would no longer licence securities firms coming to the province unless they had at least 75-per-cent Canadian ownership. He left the question of public ownership until the special committee makes its report.

Quebec and B.C. showed no sympathy for this approach. A report prepared for the Quebec government said that province should welcome foreign securities firms and allow public ownership.

Both Quebec and B.C. opposed restricted ownership because, they argued, their need for outside capital is greater than Ontario's.

HEARD MANY VIEWS

Against this backdrop, it was no surprise that the Ontario committee heard a wide range of views.

The Toronto Stock Exchange argued that all firms carrying on the investment business should "over a reasonable period" become controlled by Canadians.

It said the Ontario government should act now to deal with what it called "the problem" of expansion of foreign-owned firms operating in the province.

There now are 14 foreign-owned firms which are members of either a major Canadian stock exchange or the Investment Dealers' Association of Canada.

The IDA opposed any expansion of foreign ownership in the industry and was equally insistent that the public shouldn't own shares in investment companies.

Donald Webb of Toronto, chairman of U.S.-owned Merrill, Lynch, Royal Securities Ltd., said the absence of national policies had led to an "undue concentration of foreign ownership" in some aspects of Canadian economic life.

But he argued that any attempt to "turn back the clock" would be financially unfeasible "or so offensive to international rules of fair play as to offend the world community."

Ned Ball of New York, president of the parent Merrill Lynch firm, suggested a possible compromise — that foreign-owned firms already operating in Canda be obliged to freeze their capital at current levels.

This would assure Canadian-owned segments of the industry that the foreign-owned firms would not increase their size or import additional capital.

On the final day of the committee hearing the counsel for the TSE said it is clear that restrictions on such firms are necessary.

"If the existing foreign-owned firms are permitted to expand their activities freely, then they and not the government of this province will decide whether ownership of investment companies will remain substantially in Canada."

Pension Fund Planning Urged

MONTREAL (CP) — Panelists told an institutional investment conference here that many corporate pension funds lose money for their companies when they should be earning profits.

The speakers agreed that this was reflected in the wide range of performance among different funds.

John Henderson, assistant treasurer of investments for Air Canada, said the fault lies with boards of directors "who have delegated custodianship to outsiders without realizing they were abrogating their responsibilities."

He said directors must remain aware of the pension funds' performance and check periodically to see that it is meeting its objectives.

Philip Davies, who runs Canadian National Railways' pension fund, largest private pension fund in Canada, said that fund performance can have a dramatic effect on a company's earnings.

"An increase of one per cent in the pension fund's earnings can lower the cost of its operation by 20 per cent," Davies said.

Management and brokerage fees can affect fund performance significantly but these costs can be offset if the performance is good.

He said that private pension funds now constitute the largest and fastest growing pool of private capital and that future growth in pension fund assets could well exceed the growth of physical assets in some companies.

Trade Ban On Dare, Bestline

VANCOUVER (CP) Two sales promotion companies have been prohibited from carrying on their sales of distributorships for allegedly failing to register to trade in a security.

The British Columbia Securities Commission issued 15-day prohibition orders to Bestline Products of Canada Ltd. and Dare to be Great of Canada (1971) Ltd.

Robert Scott, deputy superintendent of brokers, said Bestline is involved in the distribution of soap products through direct, general and local agents.

Dare to be Great, he said, distributes sales motivation kits.

Both companies, he said primarily are involved in commitments being made for investment contracts and all under the regulations of the Securities Act.

The commission will hold separate hearings for both companies, Scott said, but the 15-day order is meant to stop their trading in the meantime.

Beaver Lumber Rejects Offer From Molson

WINNIPEG (CP) — Directors of Beaver Lumber Co. Ltd. have advised shareholders to reject an offer from Molson Industries Ltd. of Montreal to sell their shares in the Winnipeg-based company until company directors have studied the proposal.

A letter signed by company president D. M. Kennedy said that neither Molson's letter to shareholders nor the offer was initiated or approved by the Beaver Lumber Co. directors.

Molson Industries is offering both classes of Beaver Lumber shareholders four Molson class A common shares plus $20 for every five Beaver Lumber class A shares.

Brian Holley FIAT
Service—Parts—Sales
Wide Open WEEKDAYS
8 A.M. to 8 P.M.
Closed Saturdays

128 4-Door $2195
3319 Douglas at Cloverdale
Phone 384-1161

OFFICE SPACE for RENT
1,100 sq. ft. in fully serviced modern building. Available December 1st. 3 year lease. $5.15 per sq. ft.
APPLY
MONTREAL TRUST COMPANY
1057 Fort St. Property Mgt. Dept. 386-2111

WE HAVE VARIETY
★ "LEASE THEM BY THE PAIR" PLAN ★
"HIS" AND "HERS" AT A 10% SAVING
★ Cars—Economy to Luxury
★ Trucks—Smallest to the largest
★ Recreational Vehicles—Campers, Motor Homes, Van Conversions
CONTACT OUR LEASE DEPT. — 382-7121
EMPRESS PONTIAC BUICK GMC
3867 Douglas at Topaz — 2534 Douglas at Bay

BUY OF THE YEAR
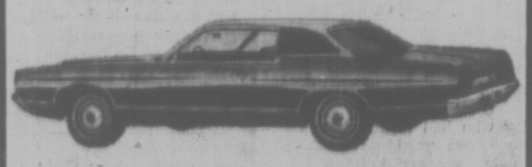
1971 Galaxie 500 2-Dr. Hardtops
351 V8, automatic, power steering, power disc brakes, vinyl roofs, radio, whitewalls, wheel covers, vinyl seat trim. Body side mouldings.
New Price $4898
4 ONLY -- NOW $3450
PETER POLLEN FORD
YATES AT COOK 384-1144

OPEN TO VIEW
2 to 4, MON. to SAT.
360 DALLAS

Alec Gower
VICTORIA'S SEAFRONT PRESTIGE CONDOMINIUM
2-Bedroom Suites FROM ONLY $21,500
★ One, Two and Three Bedroom Suites.
★ Exciting Panoramic Views.
★ Olympic Mountains, Sooke Hills, Seascapes.
★ Easy to Buy, Cash, Trade or Mortgage.
★ Quality Construction.
★ Superior Appointments.
Information Anytime at 592-2407
WHYTE & GOWER
OAK BAY PROPERTIES Ltd.
2227 OAK BAY AVE, "In the Village"

OFFICES
We Have the Widest Selection in the City, Both in Price Range, Type and Location, plus Areas from 250 sq. ft. to 6,000 sq. ft.
EXAMPLES ARE:
BELLAMY BUILDING 612 Johnson St. 6000 sq. ft.
JOHNSON BUILDING 727 Johnson St. 250 to 1800 sq. ft.
JONES BUILDING Douglas and Fort (Near Corner) 600 to 1000 sq. ft.
SAYWARD BUILDING 1207 Douglas St. 518 to 1800 sq. ft.
TIMES BUILDING 680 Fort St. 200 to 1400 sq. ft.
1114 Blanshard St.
ALL WITH CITY PARKADES NEARBY
Call the Property Management Department
680 BROUGHTON ST. 385-3411
Ker AND Stephenson LIMITED

LEASE FROM $67 Per Month

1972 CORTINA
EXECUTIVE CAR LEASE
384-1144

PROVINCE OF BRITISH COLUMBIA
HAS OPENINGS FOR
DIRECTOR OF ACTIVATION SERVICES
Division of T.B. Control
VANCOUVER
SALARY: $6,880 rising to $10,740 per annum.
Under direction of the Administrator, Pearson Hospital and the Willow Chest Centre, to organize and direct activation programmes for extended care, T.B. and respiratory-polio patients; to supervise Physiotherapy and Occupational Therapy staff and a Recreational Therapist, to be responsible to the Medical Director for treatment aspects of programmes.
Must be a Registered Physiotherapist or Occupational Therapist, preferably with dual training and a university degree; several years of satisfactory supervisory experience, preferably relating to programmes for the physically or severely disabled patients.
COMPETITION NO. 71:1406.
Apply VICTORIA by December 1, 1971.
OBTAIN APPLICATIONS from British Columbia Civil Service Commission offices in Vancouver, Essondale, or 544 Michigan Street, Victoria, or from nearest Government Agent.
RETURN APPLICATIONS AS DIRECTED ABOVE, QUOTING COMPETITION NUMBER. CANDIDATES MUST BE CANADIAN CITIZEN OR BRITISH SUBJECT

down with the red lion buffet
you'll be glad you did
5.95 PER COUPLE SUNDAY thru THURSDAY

6000 SQ. FT.
New First Floor Office Space
Private Entrance
Elevator
Southern Exposure
Acoustic Ceiling
Heating — Air Conditioning
Modern Washroom Facilities
Recessed Lighting
Ideal for engineering firm, accountancy, architectural brokerage or lawyers.
Call the Property Management Department
680 BROUGHTON ST. 385-3411
Ker AND Stephenson LIMITED

Shop at Sagers' this Christmas for the unusual Gift.
Ethan Allen
Vilas Roxton
SAGERS' MAPLE SHOPS
1802 GOVERNMENT 386-3841

STILL VICTORIA'S FAVORITE MOVER
REMEMBER . . .
"We Move Families . . . Not Just Furniture"
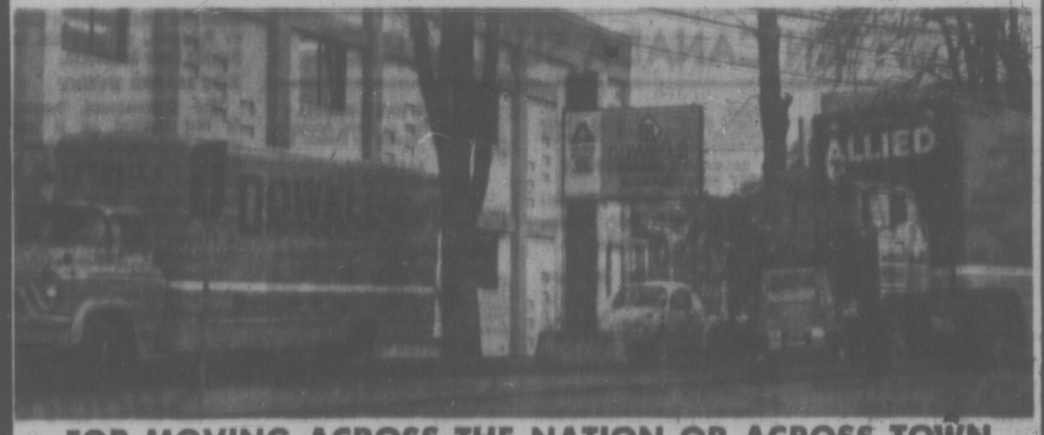
FOR MOVING ACROSS THE NATION OR ACROSS TOWN
Call 384-7191 for
DOWELL'S MOVING AND STORAGE LTD.
MEMBER OF ALLIED VAN LINES
630 ESQUIMALT RD. Across the Street from Princess Patricia High Rise.

The Hot Line Sizzles And Seals Get Seared

By Canadian Press Staff

What a difference a year can make.

New York Rangers went through the 1970-71 season steeped in defence but lacking the explosive machinery that doomed them to chase Boston Bruins throughout the National Hockey League's East Division schedule.

The Rangers have all the defensive strengths again for 1971-72, but a lot more offence through the wheelings and dealings of manager-coach Emile Francis and the sudden emergence of the Jean Ratelle-Vic Hadfield-Rod Gilbert line, fondly referred to around New York as the Hot Line.

The New Yorkers had all their shooters on the firing line Sunday night with Ratelle scoring four times in a 12-1 rout of California Golden Seals. The Rangers set one league mark, tied another and rookie Pierre Jarry set a team mark by scoring his first two NHL goals eight seconds apart.

Two other New York goals were from rookie Gene Carr, obtained in a recent trade with St. Louis Blues.

In other Sunday night action, Boston clipped St. Louis 6-2, Toronto Maple Leafs edged Buffalo Sabres 4-3, Vancouver Canucks and Detroit Red Wings played to a 2-2 draw and Chicago Black Hawks reclaimed first place in the West with a 7-3 win over Pittsburgh Penguins while Minnesota North Stars were held to a 1-1 tie by Philadelphia Flyers.

Saturday night Toronto downed California 5-1, Minnesota upset New York 4-1, Boston edged Chicago 2-1, Philadelphia tied Montreal Canadiens 2-2, Los Angeles Kings stopped Detroit 3-1 and St. Louis tripped Pittsburgh 4-2.

The Rangers ripped eight goals past California's rookie goaltending tandem of Gilles Meloche and Lyle Carter in the third period en route to establishing one NHL mark—23 scoring points in one period—and tying another—eight goals, set by Detroit Red Wings in 1944 and tied two years ago by Boston.

12 IS TEAM HIGH

The 12 goals was also a team high for the Rangers whose previous high was 11 goals.

Jarry's scores ended a scoring drought of 11 games for the Montreal native who last year led the Central Hockey League with 46 goals and 92 points. His first, at 11:03 of the third period prompted Seals' coach Vic Stasiuk to replace Meloche. He greeted Carter with his second goal eight seconds later.

Almost lost in the offensive display was goaltender Gilles Villemure's ninth game without a loss, the only unbeaten netminder in the NHL this year, and the eighth straight game in which the 31-year-old sophomore has allowed just one goal.

Hadfield, who picked up a goal and two assists, and Gilbert who assisted on four goals are deadlocked in second place in the scoring race, each with 32 points, two behind Boston's Phil Esposito. Ratelle is just two points behind, trailing Bruin defenceman Bobby Orr by one point.

WALTON LEADS BRUINS

Mike Walton led Boston's home ice win with two goals and an assist while Esposito collected one of each. The Bruins broke open the tight game with three unanswered goals in the third period by Esposito, Johnny McKenzie and Walton, all within a space of four minutes.

The Chicago victory, launched by first-period goals by Stan Mikita, his first of two in the game, Bobby Hull, Pit Martin and Andre Lacroix, extended Chicago's win string at home this year to nine without a loss.

Detroit could only find Vancouver goalie George Gardner with 15 shots but took advantage of two defensive lapses to overcome a 2-0 deficit.

Wings' Mickey Redmond caught the Canucks relaxing with his score in the final second of the second period. Then Vancouver defenceman Barry Wilkins allowed Leon Rochefort to get around him before the Detroit winger lifted a 15-footer over Gardner's left shoulder. Andre Boudrias and Orland Kurtenbach scored for Vancouver.

sports

DOUG PEDEN - EDITOR

—Photo by John McKay

SUCCESS on this play belonged to Barbara Tribe as she leaps to gain possession of ball during scramble in basketball game Sunday. Barb's efforts for Victoria Maplettes were not enough and her club was upset 60-42 by Seattle Sandpipers, who scored first win of Inter-City Senior Women's League season. Seattle's Dee Dee Molner (32) lost out in battle for ball as Piper pair of Kathy Lankston (24) and Cathy Benedetto (22) watch action along with Victoria's Laurie Sawden (20).

Weekend Setbacks Sting Cats' Hopes

By ERNIE FEDORUK
Times Staff

NEW WESTMINSTER — Originally, Medicine Hat Tigers were designated by Victoria Cougars as the "team-to-overtake" for a Western Canada Hockey League playoff position.

But the Tigers have shown they may be tough to catch, and the troubled New Westminster Bruins became Victoria's secondary target. That was before the weekend.

Today the targets are out of immediate sight because Don Kozak pulled Edmonton Oil Kings off the hook Saturday and Lorne Henning returned to action for New Westminster on Sunday.

Kozak scored Edmonton's first goal and set up the second as the Oil Kings rebounded from a 2-0 deficit to edge the Cougars 3-2 Saturday before 3,497 fans, the season's largest turnout at Memorial Arena.

Henning, playing his first game since being levelled by jaundice last month, was game-controller Sunday as the Bruins belted the Cougars 6-2 before 1,703 fans at Queen's Park Arena here.

Henning scored two goals and set up a third. Victoria goaltender Dave Maynard deprived the slick centre of at least two other goals. More important, Henning, who says he still feels weak, has instilled new spark into a Bruins team that has been stumbling without his talents for almost a month.

With Henning and defenceman Barry Smith, recovered from a knee operation, on hand, the Bruins "put it all together" for their convincing victory over the Cougars.

The victory boosted Bruins four points ahead of fifth-place Victoria, which had hoped to claim fourth with a weekend sweep.

Possibly suffering a psychological letdown after losing Saturday's game on home ice, the Cougars were a "flat" team Sunday. Except for Maynard, who kept them in the game until two late goals in the second period put the Bruins in command, the Cougars lacked the hustle and zip they displayed in their previous half-dozen games.

They offered very little on attack and were easily intimidated by the Bruins.

Harvey Schmidt and Len Chalmers were among the limited hustlers Victoria had on attack, and their efforts produced the only Cougar goals.

Saturday's attack also lacked overall zip, but the Cougars kept the vaunted Oil Kings off balance with a strong checking display on Victoria ice. Cougars managed only 19 shots on Doug Soetaert in the Edmonton goal, including two in the second period.

Barry Chernos and Murray Kennett scored Victoria's first-period goals, and thoughts of an upset were prominent until Kozak got Edmonton's attack under way. He was Johnny-on-the spot to tap in a rebound in the opening minute of the second period, and helped make it 2-2 in the first minute of the third period by setting up John Rodgers during an Edmonton power play.

Rogers struck for the winner about six minutes later.

Cougars' attack perked up in the third, but most of Victoria's shots were long ones, easily handled by Soetaert.

Neither Soetaert nor Terry Richardson, the New Westminster goalie on Sunday, had much to fear from close in. Both goalies looked strong because the Cougars allowed it.

MORE SPORT 11, 12, 13, 22

WILDCATS FINISH CHARGE TO TITLE

Halfback Doug James played a leading role Sunday at Centennial Stadium as North Shore Wildcats tumbled Saanich Chew Excavating Hornets 14-7 and won the two-game, total-point B.C. juvenile football championship 34-10.

Wildcats won the opening game 20-3 at home the previous Sunday.

James galloped eight yards to score the final touchdown for Wildcats with less than a minute remaining Sunday and finished the game with 23 carries for 123 yards.

Wildcat quarterback Byron Elton scored the first TD in the second quarter and Frank Dewitt supplied the convert. Norm Baker got a single on a wide field goal attempt to leave Hornets behind 7-1 at half time.

Dewitt edged North Shore ahead 8-1 with another missed field goal in the fourth quarter before Randy Kerr lifted Hornets to 8-7 with a major at the seven-minute mark.

Cadman Skating On Very Thin Ice

Alf Cadman's job as coach of the Vancouver Nats appeared to be in jeopardy after the Western Canada Hockey League team returned early today from a disastrous six-game road trip from the Prairies.

Nats lost all six games, including 4-3 and 8-2 decisions to the Bombers in Flon Flon at the weekend. On tour, Nats scored only 13 goals and allowed 42 in the six games.

Cadman, it has been learned, was scheduled to meet today with owner Nat Bailey and team manager Gil Lundihn in Vancouver to "explain team problems."

Front-office friction developed Saturday when Cadman returned Ron Winkler, Rick Kennedy, Mark Thomas and Dave Okrainec to Victoria from Winnipeg. The four players had been purchased from Cougars earlier.

The four were asked to return to Vancouver Sunday by Lundihn, indicating a difference of player value in the front office.

The Nats' most impressive performance on the road was Saturday's 4-3 loss to Flin Flon.

In Sunday's game, each team was reduced to eight players and a goalie following a third-period donnybrook that sent 16 players to the dressing room.

WINNER MISSES MASTERS

WILMINGTON, N.C. (AP) — George Johnson, a 32-year-old Negro, rolled in a 20-foot birdie putt on the first playoff hole and won the Azalea open golf tournament Sunday, becoming only the fourth of his race to win on the pro tour.

Johnson, in his third year on the tour, defeated Ralph Johnston, a rookie, after both had finished the regulation 72 holes in 274, 10 under par on the 6,575-yard course.

Johnson had a final-round 70 and Johnston a 66. Each was seeking his first victory.

Victory was worth $7,000 from the total purse of $35,000 to Johnson, pushing his total for the year to $35,213.

NOT MAJOR EVENT

The tournament, however, is not ranked as a major event and the victory does not gain him a position in the Masters. Winners of $100,000 tournaments now automatically qualify for the Masters. A Negro has never played in the classic at Augusta, Ga.

George Knudsen of Toronto shot a final-round 70 for a 268 total, worth $695.

Pipers Surprise Maplettes

Defeated 56-47 by defending Canadian champion Victoria Maplettes Saturday, Seattle Sandpipers turned the tables Sunday and rebounded for a 60-42 victory as the teams split a pair of Senior Women's Inter-City Basketball League games at Central Junior High School.

It was the Sandpipers' first win of the season after four starts and moved them out of the league cellar, two points ahead of winless Eldorados.

Victoria, which Saturday had effectively kept Seattle's Cathy Benedetto in check, was victim of a 20-point assault by the former U.S. national star on Sunday.

Hustling and out-rebounding the surprised Maplettes, Seattle led 28-16 at half time and outscored the home team 32-26 in the second half.

Angie Radanovich was Victoria's high scorer with 14 points as Maplettes hit for only 30.5 per cent of their shots from the field.

In their home opener Saturday, Maplettes got solid performances from Diana Brozuk, Laurie Sawden and Miss Radanovich. They took a 29-21 half-time lead and never looked back.

Making good on 46 per cent of their shots, Maplettes got 18 points from Miss Brozuk who held Miss Benedetto to 10. Miss Sawden had 14 points and Miss Radanovich added 13 to Victoria's total.

Kathy Lankston was Seattle's top scorer with 14 points while Yvonne Evanoff followed with 13.

	P	W	L	D	Pct	Pts
UBC	4	4	0	209	146	8
VICTORIA	4	2	2	174	199	4
Seattle	4	1	3	198	221	2
Eldorados	2	0	2	69	82	0

SANDPIPERS (60) — Barb Yamamuchi 3, Yvonne Evanoff 11, Lu Flanigan 2, Cathy Benedetto 20, Melanie Jennings, Kathy Lankston 4, Sandy Schneider 2, Dee Dee Molner 4, Carol Gloyna, Diane Hunsinger 10.

MAPLETTES (42) — Cecelia Van Schaik, Annie Van Schaik 2, Lydia Gledhill 2, Angie Radanovich 14, Julie Demelt 3, Diana Brozuk 7, Pam Hoole 2, Barb Tribe 4, Laurie Sawden 4, Marcia McIntyre 9, Joanne Chalmers.

SATURDAY

MAPLETTES (56) — Cecelia Van Schaik, Annie Van Schaik 2, Lydia Gledhill 5, Angie Radanovich 13, Julie DeMelt 2, Diana Brozuk 18, Pam Hoole 2, Laurie Sawden 14, Marcia McIntyre, Joanne Chalmers.

SANDPIPERS (47) — Barb Yamamuchi, Yvonne Evanoff 13, Sandy Schneider, Lu Flanigan 2, Cathy Benedetto 10, Melanie Jennings 1, Kathy Lankston 14, Deedee Molner 4, Diane Hunsinger 2, Carol Gloyna.

Argos Put Down Critics To End Cup-Game Famine

TORONTO (CP) — Toronto Argonauts and Joe Theismann proved to their critics Saturday they wouldn't fold under pressure by holding Hamilton Tiger-Cats to a 17-17 standoff to win the Eastern Football Conference title.

The Argos had been close several times over the last 19 years, but Saturday's game produced their first EFC title since 1952 as they took the two-game total-point series 40-25 on the strength of a 23-8 win at Hamilton the previous weekend.

Now its out to Vancouver for the national final next Sunday against Calgary Stampeders.

Theismann's critics haven't been around that long. But the brash 22-year-old rookie quarterback from Notre Dame has had his share of critiicism here as well as during his college career.

His lean six-foot frame carries only 175 pounds and he has spent the last four or five years making detractors, who judged him too small to be a good pro quarterback, eat their words.

Theismann was under extreme pressure Saturday not only from Argos' long-time reluctance to win the big game but from a steamed-up Hamilton defence that appeared ready to make amends for rumors implying dissension on the club and that coach Al Dorow was finished.

He came through impressively, directing a formiable running game over Exhibition Stadium's mud-encrusted field for 154 yards—88 by Leon McQuay—while passing for six completions on 16 tries for 118 yards.

The six completions weren't an overwhelming statistic in the game, by comparison to Hamilton quarterback Wally Gabler's 19 completions in 35 attempts for 212 yards.

But he didn't have any intercepted, after throwing three in the Hamilton game, and long completions took the Argos out of trouble from the area of their goal posts.

Another went with needle-like accuracy to tight end Mel Profit for a touchdown, just out of the reach of Hamilton defensive back Garney Henley who had a clear run for the Argo goal-line had he made a successful pickoff.

Running back Bill Symons scored the other six-pointer with Ivan MacMillan adding another five points with two converts and a field goal.

Hamilton got touchdowns from running backs Max Anderson, a disputed call that the official on the spot ruled on immediately, and Dick Wesolowski. Tommy Joe Coffey was successful on one conversion and kicked a single on a field goal attempt. Punter Paul McKay added another single. Hamilton's defence broke through too as Theismann yielded a safety touch early in the game.

For the second game in a row, Gabler provided Hamilton with a respectable offence. But the Ticat sorties into Toronto territory were snuffed out by the Argo defensive line, particularly Jim Stillwagon, Jim Corrigall and George Wells, who continually harassed Gabler and cut off his running game when it became a scoring threat.

Hamilton		Toronto
25	First downs	13
98	Yards rushing	154
212	Yards pasing	118
293	Net offence	272
19/35	Passes made/tried	4/17
0/0	Interceptions/yards	0/0
8/40	Punts/average	11/38
2/2	Fumbles/lost	1/1
4/40	Penalties/yards	10/94

Suddenly, 2 New Leaders

Cowboys, Rams in Charge

By The Associated Press

"We're a pretty good football team," said coach Tom Landry.

"We're still in the race," countered George Allen.

Landry had just watched his Dallas Cowboys vault into the lead in the National Conference East with a 13-0 victory over Washington Redskins, regaining the spot they had been pursuing since being knocked off 20-16 by Allen's Redskins seven weeks ago.

The Cowboys take on Los Angeles Rams Thursday in a Thanksgiving Day clash of National Football League divisional leaders.

The Rams harassing quarterback John Brodie all afternoon and limiting potent San Francisco to a pair of field goals, made it a season sweep over the '49ers with a 17-6 triumph that put them atop the NFC West.

In the Sunday's other "big" game, Miami Dolphins grabbed a bit of breathing room in the American Conference East as Garo Yepremian booted them to a 17-14 victory over Baltimore Colts.

Around the rest of the league, Kansas City Chiefs kept on Oakland Raiders' heels in the AFC West with a 28-10 victory over Denver Broncos while the Raiders were squeezing by San Diego Chargers 34-33, Detroit Lions stifled Chicago Bears 28-3, Minnesota Vikings beat New Orleans Saints 23-10, Pittsburgh Steelers beat New York Giants 17-13, Cleveland Browns crushed New England Patriots 27-7, Cincinnati Bengals belted Houston Oilers 28-13, New York Jets whipped Buffalo Bills 20-7 and Philadelphia Eagles swatted St. Louis Cardinals 37-20.

"Thirteen points just isn't a great deal by any means—unless the defence is playing like ours," said Dallas quarterback Roger Staubach, who scored the game's only touchdown on a 29-yard scamper the first time the Cowboys got their hands on the ball. Mike Clark got his foot into it twice for six and 48-yard field goals.

Brodie threw four interceptions, three of them picked off by Gene Howard. But the other one was the killer, a theft by Jim Nettles who ran it back 29 yards for a touchdown in the final minute of the first half to put the Rams ahead 14-6. Earlier Roman Gabriel had flipped a 13-yard scoring strike to Jack Snow.

★ ★ ★

AMERICAN CONFERENCE

Eastern Division	W	L	T	F	A	Pct.
Miami	6	1	1	238	117	.899
Baltimore	7	3	0	221	102	.700
New England	4	6	0	157	255	.400
N.Y. Jets	4	6	0	133	204	.400
Buffalo	0	10	0	134	308	.000
Central Division						
Cleveland	5	5	0	156	212	.500
Pittsburgh	5	5	0	198	205	.500
Cincinnati	3	7	0	192	178	.300
Houston	1	8	1	129	243	.111
Western Division						
Oakland	7	1	2	282	188	.875
Kansas City	7	2	1	217	134	.778
San Diego	4	6	0	203	230	.400
Denver	2	7	1	145	254	.222

NATIONAL CONFERENCE

Eastern Division	W	L	T	F	A	Pct.
Dallas	7	3	0	253	146	.700
Washington	4	3	1	172	134	.547
N.Y. Giants	4	6	0	172	232	.400
Philadelphia	3	6	1	125	227	.333
St. Louis	0	7	0	172	206	.000
Central Division						
Minnesota	6	2	0	151	83	.800
Detroit	4	3	1	152	187	.447
Chicago	4	4	0	157	178	.400
Green Bay	2	5	1	179	188	.375
Western Division						
Los Angeles	4	3	1	200	152	.447
S. Francisco	4	4	0	204	139	.400
Atlanta	4	4	1	186	175	.500
New Orleans	3	5	2	172	236	.375

Next game: Tonight — Green Bay at Atlanta.

Miami 17, Baltimore 14.
Denver 16, Kansas City 28.
Houston 13, Cincinnati 28.
New England 7, Cleveland 27.
New York Jets 20, Buffalo 7.
San Diego 33, Oakland 34.
Dallas 13, Washington 0.
Detroit 28, Chicago 3.
Minnesota 23, New Orleans 10.
Philadelphia 37, St. Louis 20.
San Francisco 6, Los Angeles 17.
N.Y. Giants 13, Pittsburgh 17.

Sugared-Water Rhubarb

Title Fight Ends Without Verdict

MARACAIBO, Venezuela (AP) — Filipino Erbito Salavarria's defence of his World Boxing Council flyweight title against Betulio Gonzalez of Venezuela ended without a decision Saturday night after the champion was accused of drinking sugared water during the 15-round battle.

The controversy will be referred to the WBC for a final decision, officials said.

Ramon Barrios, president of the local boxing commission, argued that Salavarria forfeited his crown by having a bottle of energy-giving sugar water in his corner.

Filipino Judge Rodolfo Nazarea scored the fight 148-147 for Salavarria, Venezuela Judge Emilio Lugo tabled it 147-145 for Gonzalez and American referee Bill Lane scored it a 146-146 draw.

Bedlam broke loose among the crowd of 15,000 after Barrios grabbed the ring microphone, waved a bottle in the air and declared Salavarria had been disqualified. It was later decided, however, to refer the matter to the WBC.

WESTERN CANADA SUMMARIES

EASTERN DIVISION

	GP	W	L	T	F	A	Pts
Brandon	14	13	3	0	92	52	26
Saskatoon	18	11	6	1	80	59	23
Regina	19	11	7	1	84	59	23
Flin Flon	23	10	13	0	88	102	20
Winnipeg	17	8	8	1	48	58	17
Sw. Current	19	6	13	0	49	97	12
WESTERN DIVISION							
Edmonton	24	12	5	7	94	69	26
Calgary	16	11	4	1	64	39	23
Medicine H.	20	10	10	0	91	93	20
New West.	18	8	10	0	71	82	16
Victoria	23	5	16	2	60	102	12
Vancouver	20	5	15	0	60	110	10

Next Games: Tuesday—Flin Flon at Swift Current, Winnipeg at Calgary, Brandon at Saskatoon.

VICTORIA 2, NEW WEST. 6

FIRST PERIOD

1. New Westminster, Demoissee (Mercredi) 10:59.
Penalty — Craig (NW) 2:50.

SECOND PERIOD

2. Victoria, Schmidt (Chernos, Dudar) 8:03.
3. New Westminster, Henning (Lukowich) 9:51.
4. Victoria, Chalmers (Howatt, George) 13:18.
5. New Westminster, Smith (Kennedy) 13:50.
6. New Westminster, Kennedy (Mercredi, Stumpf) 17:19.
7. New Westminster, Ireland (Jackson, Henning) 19:34.
Penalties — Howatt (V) 2:42, Martineau (NW) 3:07 and (minor, misconduct) 13:01, Kennett (V) 18:08.

THIRD PERIOD

8. New Westminster, Henning (Hyndman, Kennedy) 17:00.
Penalties — Kennedy (NW) 1:33, Stumpf (NW) (minor, misconduct and game misconduct) 8:17, McIlhargey (V) 13:01, Hyndman (NW) 17:33.
Stops:

Maynard (Vic)	9	19	11	—39
Richardson (NW)	7	9	6	—22

Attendance: 1,703.

CALGARY 3, EDMONTON 3

FIRST PERIOD

1. Calgary, Walker (Horbul) 10:04.
2. Edmonton, T. Smith (Rogers, Inkpen) 10:57.
Penalty — Bladon (E) 5:55.

SECOND PERIOD

3. Calgary, Sinkpiel (Nystrom) 14:33.
4. Edmonton, Kozak (Comrie, Bladon) 16:53.
Penalties — Inkpen (E) 7:38, Rogers (E) 9:56, Molvic (C) 14:52.

THIRD PERIOD

5. Edmonton, Rogers (Comrie) 4:51.
6. Calgary, Black (Wienchuk) 8:27.
Penalties — Horbul (C) 0:16, Van Drunen (E) and Molvic (C) 5:35.

OVERTIME

No scoring.
Penalties — None.
Stops:

Hendricks (E)	4	7	5	3—19
Davidson (C)	6	14	7	3—30

Attendance: 5,200.

VANCOUVER 2, FLIN FLON 8

Vancouver — Bill Haines, Gordon Stewart; Flin Flon — Al Pesut, Blaine Stoughton 3, Al Hillier, Ray Maluta, Don Morrison.

BRANDON 4, SWIFT CURRENT 2

Brandon — Donn McLaughlin, Ron Chipperfield 2, Rob Neale; Swift Current — Dan McCarthy, Graeme Bennett.

SASKATOON 3, WINNIPEG 2

Saskatoon — Don McLeod, Bill Laing, Lawrence Sacharuk; Winnipeg — Larry Bolonchuk, Jeff Hunt.

MEDICINE HAT 2, REGINA 1

Medicine Hat — Boyd Anderson, Jeff Ablett; Regina — Dennis Sobchuk.

SATURDAY

VANCOUVER 3, FLIN FLON 4

Vancouver — Brian Ogilvie 2, Wayne Paulson; Flin Flon — Don Morrison 2, Rod Loynachan, Duane Bray.

BRANDON 8, MEDICINE HAT 4

Brandon — Ron Chipperfield 3, Dale Cooke, Brian Coates, Donn McLaughlin, Dale McMullen, Glen Mikkelson; Medicine Hat — Stan Weir 3, Bill Christie 2, Lanny McDonald.

EDMONTON 3, VICTORIA 2

FIRST PERIOD

1. Victoria, Chernos (2) (Schmidt, Dudar) 5:46.
2. Victoria, Kennett (1) (Atamanenko) 11:50.
Penalties — McIlhargey (V) 1:44, Comeau (E) 6:31; Kennett (V) 9:36; Comrie (E) 10:00; Kozak (E) and Donaldson (V) 10:21.

SECOND PERIOD

3. Edmonton, Kozak (Comrie, Bladen) 7:47.
Penalties — George (V) 5:34; Van Drunen (E) and Atamanenko (V) 8:32; Rogers (E) 17:01.

THIRD PERIOD

4. Edmonton, Rogers, (Kozak, Comeau) 0:39.
5. Edmonton, Rogers (Comrie) 6:35.
Penalties — Kennett (V) 0:21; McIlhargey (V) 5:11; Kozak (E) 9:49.
Stops:

Soetaert (E)	4	2	11	—19
Maynard (V)	14	11	11	—36

Attendance: 3497.

MEMORIAL ARENA
STUFFY McGINNIS HOCKEY LEAGUE
MONDAY - 8:15 P.M.
EMPRESS PAINT vs. U.F.B. BLUES
9:15 P.M.
INGRAHAM vs. STOCKERS
Adults 50c - Children 25c

Vic High's Golden Moment

By DAN STINSON
Times Staff

Joe Lachmund, their captain, paused for a moment of sober reflection and put everything in proper perspective.

"You know, this is more than a team victory," he insisted. "It belongs to everyone at that school."

Outside the dressing room at Royal Athletic Park, more than 1,200 delirious young fans kept chanting: "We're number one!"

For the soccer faithful at Victoria High, a golden moment had arrived.

OVERTIME VICTORY

The reason for all this frenzy? Vic High Tyees' 3-2 overtime victory over Burnaby North Vikings Saturday night. Not just any old Vic High victory, either. This was the one that gave them the B.C. championship.

Caught in a 2-2 deadlock after 90 minutes of regulation time, Tyees and Vikings were forced to play two 10-minute overtime periods. Had the score remained tied, the Daily Province Trophy would have been shared.

Vic High centre-forward Gary McLaren obviously didn't like that idea. Just four minutes before the whole thing would end, he scored a sensational goal to win it. Lachmund set him up beautifully after stealing the ball from two Viking attackers deep in the Tyees' zone and looming a long pass to midfield.

FITTING FINISH

McLaren outraced two defenders, cleverly side-stepped onrushing Burnaby goalkeeper Don Thomson, and fired the ball home.

It was fitting on this night that the home-town boys should win — not just for their enthusiastic fans — but because Vic High was the superior of two talent-endowed teams.

Tyees performed remarkably well throughout against the defending-champion Vikings, who had a clear-cut advantage in height and beef.

GARY McLAREN
. . . scores winner

Vic High left-winger Bob Duncan was the game's outstanding performer as he thrilled the audience with some brilliant first-half rushes, and checked tirelessly after the intermission.

Tyees' goals in regulation time came from Bob Mackie and Garnet Moen. Mackie opened scoring 22 minutes after the starting whistle when he pulled down a high ball, beat defender Mark McQueen, and slipped it past Thomson from 10 yards out.

Vikings equalized 22 minutes into the second half when winger Mike McLenaghen took advantage of a stray clearing throw by Tyees' goalkeeper Dan Wilmshurst and boomed a low drive from 18 yards.

Moen scored on a penalty shot eight minutes later, but Jeff Sim headed in a corner kick by McLenaghen 10 minutes from full time, and the stage was set for McLaren.

The basis of Tyees' success was containing the dangerous trio of Blair Johannessen, Dan McKinnon and McLenaghen, all of whom had overwhelmed previous opposition. Vic High fullback Wayning Lee shadowed Johannessen so effectively that the rangy centre-forward was not permitted a single shot on net.

Jim Allen, John McGuire and Greg Mellish were other defensive standouts for Tyees.

"It was a 100 per cent team effort," insisted winning coach Ash Valdal, who also pointed out that five players would not be back next year.

That is, if they graduate. Leaving a team like the Tyees and heading out into the cold, cruel world doesn't provide much incentive.

Burnaby North — Don Thomson, Ken Crompton, Phil Ribchester, Mike Holden, Mark McQueen, John Carr, Mike McLenaghen, Bob Birdsell, Dan McKinnon, Blair Johannessen, Jeff Sim.

Victoria High — Dan Wilmshurst, Greg Mellish, Jim Allen, Wayning Lee, Joe Lachmund, Steve Forslund, Bob Mackie, John Maguire, Gary McLaren, Garnet Moen, Bob Duncan.

Referee — Eric Remes, Victoria.

NHL SUMMARIES

East Division

	GP	W	L	T	F	A	Pts
New York	19	13	2	4	80	43	30
Montreal	19	13	3	3	75	41	29
Boston	19	13	5	1	73	40	27
Toronto	20	7	6	7	56	59	21
Detroit	20	5	11	4	52	72	14
Vancouver	22	5	13	4	50	74	14
Buffalo	20	4	11	5	57	77	13

West Division

Chicago	20	15	5	0	64	33	30
Minnesota	20	13	4	3	61	34	29
Philadelphia	19	7	8	4	44	56	18
Pittsburgh	21	8	11	2	59	66	18
California	21	4	13	4	47	80	12
St. Louis	19	3	11	5	49	61	11
Los Angeles	20	4	15	1	42	85	9

Next Games: Tuesday—Minnesota at Vancouver, Los Angeles at St. Louis.

DETROIT 2, VANCOUVER 2

FIRST PERIOD

No scoring.
Penalties — Schella (V) 0:09 and 14:03, Bergman (D) 1:16, Kurtenbach (V) 19:34.

SECOND PERIOD

1. Vancouver, Boudrias (7) (Bolton, Connelly) 10:41.
2. Vancouver, Kurtenbach (8) (Maki, Hall) 17:14.
3. Detroit, Redmond (6) (Bergman, Delvecchio) 19:59.
Penalties — Sutherland (D) 7:26, Kearns (V) 11:07, Brown (D) 15:57.

THIRD PERIOD

4. Detroit, Rochefort (5) (Berenson, Stackhouse) 3:19.
Penalty — Redmond (D) 1:07.
Stops:

Gardner (V)	3	7	4	—13
Daley (D)	6	10	9	—35

Attendance: 15,570.

CALIFORNIA 1, NEW YORK 12

FIRST PERIOD

1. New York, Ratelle (11) (Gilbert, Rolfe) 4:11.
2. New York, Hadfield (1) (Park, Gilbert) 14:59.
Penalties — Rolfe (NY) 0:49, Selling (NY) 3:19, Redmond (C) 5:30 and 20:00, Tkaczuk (NY) 11:30.

SECOND PERIOD

3. New York, Irvine (3) (Selling, Carr) 4:04.
4. New York, Ratelle (12) (Hadfield, Nelson) 13:42.
5. California, Ferguson (7) (Vadnais) 17:55.
Penalties — Boldirev (C) 7:42, J. Johnston (C) and Fairbairn (NY) 13:46.

THIRD PERIOD

6. New York, Ratelle (13) (Gilbert, Rolfe) 0:41.
7. New York, Irvine (4) (MacGregor, Carr) 1:56.
8. New York, Ratelle (14) (Hadfield, Gilbert) 3:46.
9. New York, Carr (4) (Selling, Nelson) 6:44.
10. New York, Jarry (1) (Tkaczuk, Nelson) 11:03.
11. New York, Jarry (2) (Tkaczuk) 11:11.
12. New York, Carr (5) (MacGregor, Park) 13:22.
13. New York, Fairbairn (5) (Selling, Tkaczuk) 19:24.
Penalty — Vadnais (C) 11:22.
Stops:

Villemure (NY)	5	7	3	—15
Meloche-Carter (Cal)	16	17	13	—46

Attendance: 17,280.

TORONTO 4, BUFFALO 3

FIRST PERIOD

No scoring.
Penalties — Hamilton (B) 3:4, Trottier (T) 6:14, Henderson (T) 15:38.

SECOND PERIOD

1. Buffalo, Govette (2) (Perreault) 3:44.
2. Toronto, Keon (8) (Monahan, Baun) 9:01.
3. Buffalo, Perreault (9) (Govette, Mickey) 12:30.
4. Buffalo, Martin (14) (Govette, Perreault) 13:08.
5. Toronto, Monahan (3) (Pelyk, Keon) 14:29.
Penalties — Spencer (T) (minor and major), O'Shea (B) (major) 3:09, Watson (B) 4:26 and 6:36, Dorey (T) 11:51, Pelyk (T) 12:15.

THIRD PERIOD

6. Toronto, Ellis (9) (McKenny) 3:21.
7. Toronto, Dorey (4) (Ullman) 7:23.
Penalties — O'Shea (B) 2:15, Baun (T) 4:23, Dorey (T) and Selwood (T) (misconduct) 5:12, Evans (B) 9:00.
Stops:

Parent (T)	13	5	12	—30
Crozier (B)	10	20	5	—35

Attendance: 15,360.

MINNESOTA 1, PHILADELPHIA 1

FIRST PERIOD

No scoring.
Penalties — Cameron (M) and Kelly (P) (minors, majors) 10:50.

SECOND PERIOD

1. Minnesota, Oliver (9) (Mohns) 4:33.
Penalties — Dornhoefer (P) 7:14, O'Brien (M) 11:02, Dornhoefer (P) (Game misconduct) 12:34, Van Impe (P) 19:14.

THIRD PERIOD

2. Philadelphia, Watson (1) (Nolet, Clarke) 2:46.
Penalties — None.
Stops:

Worsley (M)	10	7	10	—27
Favell (P)	15	7	5	—27

Attendance: 14,626.

ST. LOUIS 2, BOSTON 6

FIRST PERIOD

1. Boston, Bucyk (10) (Stanfield, Orr) 4:47.
2. Boston, Walton (6) (Sanderson) 8:16.
3. St. Louis, Egers (4) 17:53.
Penalties — St. Marseille (SL) 3:12, St. Louis bench (Served by Bennett) 8:54.

SECOND PERIOD

4. St. Louis, St. Marseille (5) (W. Plager) 8:16.
5. Boston, Leach (3) (Walton, D. Smith) 9:19.
Penalties — Kannegiesser (SL) 3:16, R. Smith (B) 10:30, Unger (SL) (misconduct) 17:23.

THIRD PERIOD

6. Boston, Esposito (15) (Cashman, Hodge) 3:16.
7. Boston, McKenzie (4) (Esposito, Bucyk) 7:54.
8. Boston, Walton (7) (Leach) 9:13.
Penalties — D. Smith (B) 1:44, Morrison (SL) 6:51, R. Smith (B) 11:46.
Stops:

McLeod (SL, L)	12	7	4	—23
Johnston (B)	6	9	4	—19

Attendance: 14,995.

PITTSBURGH 2, CHICAGO 7

FIRST PERIOD

1. Chicago Mikita (8) (Maki, R. Hull) 3:39.
2. Chicago, R. Hull (10) (Lacroix, Maki) 10:00.
3. Chicago, Martin (6) (Stapleton, Pappin) 12:32.
4. Chicago, Lacroix (3) (Maki, R. Hull) 14:02.
Penalties — Burrows (P) 9:07.

SECOND PERIOD

5. Chicago, Pappin (9) 2:59.
6. Chicago, Maki (3) (R. Hull), Campbell) 4:37.
Penalties — Magnuson (C) 9:23, Harbaruk (P) 14:41.

THIRD PERIOD

7. Chicago, Mikita (9) (D. Hull, White) 2:29.
8. Pittsburgh, Harbaruk (1) (Boyer) 4:15.
9. Pittsburgh, Noris (2) (Schock) 7:23.
10. Pittsburgh, Hicks (2) (Rupp) 15:24.
Penalties — Mikita (C) 9:29, White (C) 13:46, Korab (C) 14:39, Robert (P) 15:02.
Stops:

Rutherford (P)	8	9	3	—14
Esposito (C)	10	4	9	—23

Attendance: 17,000.

SATURDAY

DETROIT 1, LOS ANGELES 3

Los Angeles — Pulford, Berry, Lonsberry; Detroit — Rochefort.

CHICAGO 1, BOSTON 3

Boston — McKenzie, Bucyk; Chicago — R. Hull.

ST. LOUIS 4, PITTSBURGH 3

St. Louis — Egers, Brewer, Sabourin, Unger; Pittsburgh — Polis 3.

PHILADELPHIA 3, MONTREAL 3

Philadelphia — Gendron, Nolet; Montreal — Cournoyer, P. Mahovlich.

NEW YORK 1, MINNESOTA 4

Minnesota — Hanna, Reid, Oliver, Cameron; New York — Tkaczuk.

CALIFORNIA 1, TORONTO 5

Toronto — Keon, Ellis, Henderson, Dupere, Monahan; California — Boldirev.

Orioles Win Tour Finale

TOKYO (AP) — Baltimore Orioles, behind the pitching of Tom Dukes and Dick Hall, wound up their post-season baseball tour Saturday with a 5-0 triumph over the Yomiuri Giants.

Dave Johnson hit a two-run home run and Ellie Hendricks a solo homer as the American League champions finished with a record of 12 victories, two losses and four ties.

Rudy Keeps Royals Ahead of Vikings

Rudy Kubler scored both goals Sunday as Cosmopolitan Royals retained a one-point lead atop the Victoria and District Soccer League's first division by blanking Gorge Molsons 2-0 at Hampton Park.

From their second-place spot, University of Victoria Vikings continued to press the leaders by trimming Oak Bay 5-2 at the Heywood Avenue pitch.

In other first-division matches, London Boxing Club scored a 5-0 shutout over Duncan Village Green at Central Saanich and Victoria West edged Roadrunners 4-3 at Topaz Park.

Prospect Lake retained the second-division lead with a 2-1 win over Saanich Braves. In other matches, Gorge downed Victoria West 3-1, Labatts tumbled Century Inn 4-1 and UVic Norsemen blanked Lake Hill 4-0.

In third-division tangles, London Boxing Club edged Oak Bay 2-1, Castaways defeated Falcons 3-1, Stein Construction shutout East Saanich 2-0, and William Head downed Prospect Lake 4-1.

★ ★ ★

FIRST DIVISION

	P	W	L	T	F	A	Pts.
Cosmo Royals	8	6	1	1	28	12	13
UVic Vikings	8	6	2	0	20	12	12
Oak Bay	8	5	3	0	16	18	10
London Boxing	8	4	3	1	17	10	9
Victoria West	8	3	3	2	19	18	8
Village Green	8	2	5	0	14	21	5
Roadrunners	8	2	6	0	13	28	4
Gorge	8	1	6	1	9	26	3

COSMOPOLITAN ROYALS (2) — Rudy Kubler 2; GORGE MOLSONS — no score.

LONDON BOXING CLUB (5) — George Pakos 3, Bill Utterson, Jos DeBruin; DUNCAN VILLAGE GREEN — no score.

UVIC VIKINGS (5) — Robin Burrell 2, Ike Mackay, John Leier, Jim Marshall; OAK BAY (2) — John Hughes 2.

VICTORIA WEST (4) — Jim Lynch 2, Tom Collett, Jim Kennedy; ROADRUNNERS (3) — Doug Bainbridge 2, Gordy Deacon.

SECOND DIVISION

	P	W	L	T	F	A	Pts.
Prospect Lake	8	7	0	1	22	8	15
Labatts	8	5	2	1	29	15	11
Victoria West	8	5	3	0	23	14	10
Lake Hill	8	4	2	2	18	14	10
UVic Norsemen	8	4	4	0	17	8	8
Gorge	8	2	6	0	16	18	4
Saanich Braves	8	2	6	0	12	18	2
Century Inn	8	1	7	0	8	44	2

GORGE (3) — Clint Holleseunt, Bill Robertson, Archie Byall; VICTORIA WEST (1) — Bob Bowles.

LABATTS (4) — Dev Singh 2, Mike Reid, Bud Livingston; CENTURY INN (1) — Lou Garland.

UVIC NORSEMEN (4)—Glen Moffet 2, Franz Descombess, Marti Cross; LAKE HILL — no score.

PROSPECT LAKE (2) — Ted King, Shawn Walton; SAANICH BRAVES (1) — Curtis Dison.

THIRD DIVISION

	P	W	L	T	F	A	Pts.
London Boxing	8	8	0	0	25	3	16
Castaways	8	7	1	0	34	7	14
Oak Bay	8	5	3	0	26	15	10
Stein Const.	8	3	3	2	17	18	8
Prdspect Lake	8	3	4	1	20	15	7
William Head	8	2	5	1	13	21	5
East Saanich	8	0	6	2	7	13	2
Falcons	8	0	6	2	14	49	2

LONDON BOXING CLUB (2) — Stu Wallace 2; OAK BAY — no score.

CASTAWAYS (3) — Bill Jobson, Gavin Quinney, Bruce Robertson; FALCONS (1) — Pat Rice.

STEIN CONSTRUCTION (3) — Jeff Barber, Mike Bitten; EAST SAANICH — no score.

WILLIAM HEAD (4) — Scorers unavailable; PROSPECT LAKE (1) — Mike Costello.

Castaways Nail Down Rugby Playoff Berth

Castaways collected a berth in the Victoria Rugby Union's first divison playoff for the Barnard Trophy with a narrow 9-7 victory over Oak Bay Wanderers on a windswept Windsor Park pitch Sunday.

Approximately 400 fans watched Castaways edge Wanderers for honors as the first half of the season came to an end. Under the playoff format instituted this year, the winner of the first half of the schedule faces the winner of the second half in a sudden-death match on March 18.

Cliff Yorath gave Castaways an early 3-0 lead by kicking a 35-yard drop goal count for Wanderers before and Don Burgess evened the count for Wanderers before half-time with a penalty goal.

Ron Caton then took Oak Bay ahead early in the second half with a try but Mike Walsh galloped across the line for Castaways to tie it up again with 15 minutes remaining.

Yorath collected the winning points by converting Walsh's try.

Oak Bay was forced to play a man short through most of the second half after centre Tom Livesay was taken from the field with a head injury five minutes after the intermission.

In first-division action Saturday, James Bay Athletic Association nipped University of Victoria Vikings 12-10 while UVic Norsemen blanked Saanich Velox, 3 0.

Leading Nanaimo bounced Velox 24-0 and second-place James Bay kept pace with a 38-3 victory over UVic Saxons in second-division matches Saturday.

Velox tumbled James Bay 24-0 in a fourth-division tussle the same day.

★ ★ ★

DIVISION I

	W	L	T	F	A	Pts.
Castaways	5	0	0	124	7	10
Oak Bay	4	1	1	109	44	9
James Bay	3	2	0	84	38	6
Vikings	2	1	1	64	33	5
Velox	1	5	0	38	122	2
Norsemen	1	2	0	10	108	2
Cowichan	0	5	0	24	111	0

CASTAWAYS (9) — Cliff Yorath drop goal, convert), Mike Walsh try); OAK BAY WANDERERS (7) — Ron Caton (try, Don Burgess (penalty goal).

Saturday

JAMES BAY ATHLETIC ASSOCIATION (12) — Don McLaren (two trys), Stu Bailey (two converts); UVIC VIKINGS (10) — Reg Hoole (try), Peter Clarke (try), Tony Duncy (convert).

UVIC NORSEMEN (3) — Bruce Fenton (penalty goal); SAANICH VELOX — No score.

DIVISION II

	W	L	T	F	A	Pts.
Nanaimo	4	1	0	149	37	12
James Bay	3	2	0	135	48	10
Saxons	2	2	0	83	92	4
Velox	2	4	0	61	74	4
Castaways	2	3	0	123	37	4
CFB Esmit.	2	3	0	69	75	4
Oak Bay	2	3	0	47	47	4
Cowichan	0	4	0	16	244	0

Lakers Wrap Up Top Rugby Spot

Shawnigan Lake Boys' School clinched the B.C. Independent Schools Rugby League championship Saturday with a 22-4 home-pitch victory over Brentwood College.

Victory also served the double purpose of giving the defending provincial champions the final Vancouver Island berth in the B.C. high school tournament, scheduled for the University of British Columbia this weekend. Claremont Spartans and Oak Bay are the other Island representatives.

Roland Borsato and Harold Hayes scored two trys each for Shawnigan while Doug Anderson booted two converts and Guy Lydster kicked one convert.

Mike Padwick scored a try for Brentwood, which trailed 10-0 at half-time.

Shawnigan Lake also won five of seven other matches between the schools.

BRITANNIA KEEPS TITLE

VANCOUVER — Britannia retained the B.C. high school girls' volleyball championship by nipping Queen Elizabeth 15-12 in the deciding game of the best-of-five final.

Reynolds of Victoria finished the consolation round with a 6-0 record by defeating L. V. Rogers of Nelson, Victoria High and Stanley Humphries of Castlegar. Victoria High had a 5-1 mark, beating Williams Lake and Nelson on Saturday.

River Boys Trip Vics

Campbell River upset defending champion Victoria in the semi-finals and went on to capture the Vancouver Island high school boy's volleyball 15-9 victory over Courtenay in the final Saturday at Claremont High School.

Campbell River gained the final with a 15-1, 15-11 win over Victoria.

The new champions had to play a sudden-death game against Claremont following the preliminary round-robin play. In the "B" section, Mt. Douglas compiled a 5-1 record while Claremont and Campbell River finished 3-3 and Gulf Islands had 1-5. Campbell River downed the host school 15-5 in the playoff.

Victoria captured the "A" section with a 6-0 record followed by Courtenay (4-2), Powell River (2-4) and Lake Cowichan (0-6).

Courtenay eased by Mt. Douglas 15-10, 12-15, 15-6 in the other semi-final. In a playoff to decide the third and final berth for the B.C. championships Nov. 25-27 at Revelstoke, Victoria tumbled Mt. Douglas 15-5, 15-11.

ELLIS X
FOR ALDERMAN
Inserted by
S. Ellis for Alderman

LONGHORN STEAKHOUSE
WEDNESDAY
SPARERIB NIGHT
4666 Shelbourne 477-8023

•NOTICE•
BLACKTOP DRIVEWAYS
New Fall Prices
MADISON PAVING CO.
385-9822
(TERMS)

Imperial centre
FULLY
automatic car wash
OPEN 7 DAYS A WEEK MON. - SAT. — 8 A.M. - 9 P.M. SUN. — 10 A.M. - 6 P.M.
OUR GUARANTEE! COMPLETE SATISFACTION OR YOUR CAR RE-WASHED FREE!
1700 HILLSIDE AT SHELBOURNE

1971 MODEL CLEAR-OUT
SAVE UP TO $840.00
MONTE CARLOS
OLDSMOBILES
VEGAS
AND CHEVROLET TRUCKS
EXAMPLES

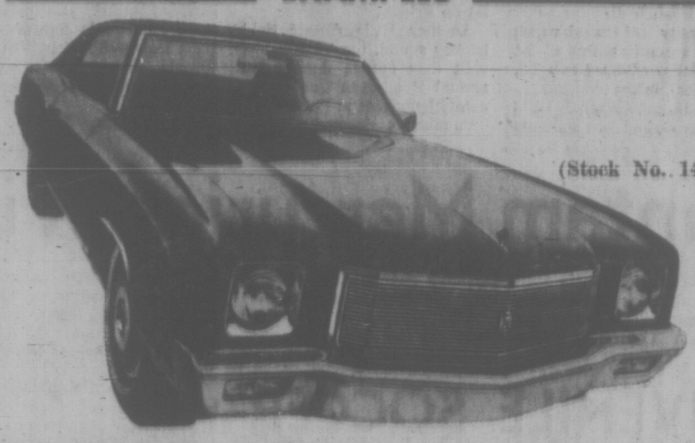

(Stock No. 145)
1971 MONTE CARLO
350 V8, 3 speed, automatic transmission, power disc brakes, steering, rear defogger, radio, rear speaker, deluxe wheels, underseal. Reg. $4702.
NOW $3917 SAVE $785

(Stock No. 43)
1971 OLDSMOBLE CUTLASS
2 door hardtop, rocket V8, 3 speed automatic, power steering, brakes, radio, wheel covers, white walls, underseal. Reg. $4344.
NOW $3594 SAVE $750

(Stock No. 860)
BRAND NEW 1971 CHEVY "VEGA"
"CAR OF THE YEAR"
90 h.p., overhead cam motor, bucket seats, underseal, disc brakes, side mouldings. Reg. $2531.
NOW $2284 SAVE $247

(Stock No. 462)
BRAND NEW 1971 CHEV. ½-TON PICKUP
V8, gauges, stabilizer bar, HD springs, underseal, large tires. Reg. Retail $3838.
NOW $2997 SAVE $841

GMAC TIME PAYMENT PLAN
Competitive Bank Rates
GMAC TIME PAYMENT PLAN

CORNELL
Chevrolet — Cadillac — Oldsmobile
3050 DOUGLAS 385-5777

UVic Girls Earn Glory

UNIVERSITY ROUNDUP

It was the coeds who rated the athletic attention at the University of Victoria campus today. Muscular males ran into nothing but trouble in weekend excursions off the Island while the girls were collecting honors in a couple of Washington State tournaments.

UVic Vikettes captured honors in the inaugural Western Washington State College women's invitational volleyball tournament at Bellingham on Saturday.

Vikettes finished the one-day tourney with a 3-0 record with victories over the University of Washintgon (15-8, 15-7), the University of British Columbia (15-11, 15-1) and Western Washington State College (15-4, 15-9).

University of Washington placed second with a 2-1 record followed by UBC, 1-2, and WWSC, 0-3.

At Pullman, Wash., UVic Valkyries scored two shutouts Saturday to win women's invitational field hockey tournament with four straight victories.

Stephanie Corby set the day's pace, scoring the lone goal in a 1-0 win over Washington State University and notching three tallies during the 5-0 shoutout over University of Oregon. Janet Williams and Lynette Wren were the other UVic scorers.

VAGABONDS AT PORTLAND

Goaltender Nesta Horne recorded both shutouts after Valkyries defeated Western Washington State 2-1 and Maryhurst College of Oregon 5-1 on Friday.

Another UVic distaff field hockey squad, the Vagabonds, split four games during the annual Evergreen Conference exhibition series in Portland.

Vagabonds downed Oregon College of Edmonton 1-0 with a goal by Rhonda Duncan on Saturday but were dropped 1-0 by Eastern Oregon College the same day.

In Friday encounters, UVic bounced Southern Oregon College 3-1 on two goals by Miss Duncan and one by Carole Neeves but dropped a 1-0 decision to Centralia.

They were the first defeats ever suffered by a Canadian team in Evergreen Conference action.

But the UVic men didn't fare so well at the weekend.

Bob McAneeley, leading scorer in the Western Intercollegiate Athletic Association hockey league last season, fired four goals Saturday to pace University of British Columbia Thunderbirds to a 7-3 victory over UVic Vikings in Vancouver.

Steve Fera, Laurie Yaworski and Brian DeBlasio counted the other UBC goals while Wayne Hendry, Greg Gow and George Walton replied for Vikings.

T-Birds, who outshot UVic 46-27 overall, led by period scores of 2-1 and 4-1.

JAYCEES TRIMMED

Also in Vancouver the same day, the UBC junior varsity squad slammed UVic Jayvees 81-48 in a men's basketball game.

Crews from UBC won four of five events in a rowing meet Sunday at Vancouver's Coal Harbor. UBC won the coxed fours, straight pairs, coxed pairs and freshmen eights events.

UBC oarsmen crew finished second in the freshmen eights as a crew from UVic placed third.

Scores of other weekend games in the WCIAA:

SATURDAY

Hockey

Alberta 5, Calgary 1.
Brandon 8, Manitoba 5.
Winnipeg 6, Saskatchewan 3.

Men's Basketball

Calgary 57, Alberta 53.
UBC 115, Lethbridge 37.
Manitoba 69, Brandon 60.
Saskatchewan 96, Winnipeg 81.

Women's Basketball

Saskatchewan 74, Lakehead 20.
Manitoba 62, Brandon 35.
UBC 64, Lethbridge 22.
Calgary 46, Alberta 33.

FRIDAY

Men's Basketball

Alberta 65, Calgary 59.
UBC 93, Lethbridge 53.
Manitoba 77, Brandon 65.
Winnipeg 90, Saskatchewan 81.

Women's Basketball

Alberta 40, Calgary 39.
Saskatchewan 74, Lakehead 25.
Manitoba 49, Brandon 41.
UBC 75, Lethbridge 31.

LEADING money winner on pro tennis tour, Rod Laver (above) defeated Arthur Ashe 6-3, 1-6, 6-13, 6-3 Sunday at Houston to each spot opposite fellow-Australian Ken Rosewall in $70,000 final of world championship of tennis. Rosewall trimmed Tom Okker 6-3, 6-3, 6-1 in other semi. Final will be played Friday in Dallas with Laver, who has earned more than $986,000 since turning pro in 1962, assured of topping $1 million for career. Winner at Dallas gets $50,000 and runner-up collects $20,000. Semi final losers each received $8,000.

Austria Ties Italy

ROME (AP) — Austria held World Cup finalist Italy to a 2-2 tie Saturday in a European Nations Cup soccer tournament.

Mount Douglas Shares Trophy With Oak Bay

Bidding for a second successive triumph in the event, Oak Bay retained only a half interest in the silverware Saturday after battling to a 1-1 draw with Mount Douglas at Windsor Park in the final of the 34th annual Bridgman Cup field hockey tournament for high school girls.

Jill Smith gave Mt. Douglas a 1-0 lead in the first half but Marg Mainwaring counted the Oak Bay equalizer in the second half.

Oak Bay advanced to the final by defeating current B.C. champion Point Grey of Vancouver 1-0 on a goal by Leslie Bonson. Mt. Douglas ousted Norfolk House 2-0 in the other semi-final on goals by Miss Smith and Robin Hind.

Other teams participating in the one-day affair sponsored by the Vancouver Island Ladies' Field Hockey Association were Victoria High, Norfolk House Juniors, St. Margaret's, Mount View, Oak Bay Junior High, Esquimalt, Claremont, Lansdowne Junior High, Crofton House of Vancouver, Lake Cowichan and Duncan contenders Strathcona Lodge and Queen Margaret's.

Teams were divided into four sections of four clubs each for preliminary round-robin play and the two leaders in each division advanced to the championship round.

Pro Bike Record

MEXICO CITY (AP) — Ole Ritter of Denmark broke the world professional 100-kilometre cycling record as he registered a 2:14:02.41 time, bettering the previous mark of 2:18:43.6 set earlier this year in Rome by countryman Jorn Lund.

SUBURBAN
1 ONLY
'71 MARQUIS
HARDTOP
386-6131

Bantam Mercuries Win

BURNABY — Victoria Mercuries captured the bantam girls' team title during the British Columbia cross-country championships Saturday at Swangard Stadium.

Ulla Hansen of Mercuries won the one and one-quarter mile race while clubmates Mary Cavin (fourth), Sheila Boland (fifth), Susan Hutchison (10th) and Elizabeth Street (15th) helped the team victory.

It was the 13th victory in her last 14 starts for Miss Hansen. Her only defeat came in Seattle, where she placed third in the Pacific Northwest championships.

Among other Victorians running Saturday, Don McIntyre was third in the peewee boys' division and Cheryl Blevins finished eighth in the midget girls' event.

JUVENILE SOCCER

Results of weekend matches played by teams in the Lower Island Juvenile Soccer Association:

DIVISION I
Esquimalt Tug 4, Quigg Builders 2.
Oak Bay Optimists 4, Lake Hill McKenzie Esso 0.

DIVISION II
Langford Building 6, Evening Optimists 3.
Peninsula Thistles 0, Esquimalt London Boxing Club 1.
Shop Easy 0, Public Service Legion 2.
Lake Hill Kiwanis 4, Gordon Head ANAF 3.
Gorge FC 1, The Bays 6.

DIVISION III A
Evening Optimists 3, Lake Hill Kiwanis 5.
Oak Bay Optimists 5, Cadboro Bay Gyros 3.
Matthews Heating 3, View Royal ANAF 1.
Gorge FC 3, Esquimalt London Boxing Club 0.

DIVISION III B
Peninsula Thistles defaulted to Boys' Club.
Glenwood Meats 3, Lake Hill Totems 1.
Lake Hill Panthers 2, Gordon Head Shell 1.

SATURDAY

DIVISION IV A
Matthews Heating 1, Gordon Head Cosmos 1.
Evening Optimists 3, Boys' Club 8.
Gorge FC 6, Royal Oak Pharmacy 2.
Lake Hill Kiwanis 1, Langford Legion 1.

DIVISION IV B
Peninsula Cougars 3, Gordon Head Machinists 1.
View Royal Eagles 7, Cadboro Bay Corsairs 1.
Oak Bay Optimists 3, Esquimalt Meat Market 4.

DIVISION IV C
Cadboro Bay British Legion 1, Gorge Canadians 0.
Belmont Collision 2, Lake Hill Eagles 1.

DIVISION V A
(B.C. Cup competition, first round)
Esquimalt Lions 1, Boys' Club 0.
Gorge FC 4, Cordova Bay Chiefs 1.
Columbia Ready-Mix 2, Evening Optimists 2.

DIVISION V B
Oak Bay Optimists 0, Lake Hill Cougars 0.
Prospect Lake Community 2, Cordova Bay 1.
South Van Isle Rangers 3, Peninsula Lions 4.
View Royal Wanderers 2, Gorge Canadians 1.

DIVISION V C
Peninsula Rovers 1, Esquimalt Metro Toyota 0.
Lake Hill Wings 9, Juan de Fuca United 2.

DIVISION VI A
Gorge FC 11, Esquimalt Lunt Design 0.
Barbary Banjo 7, Boys' Club 1.
Gordon Head Cosmos 3, Roger's Plumbing 1.

DIVISION IV B
Peninsula Wanderers 2, Parker Johnson 0.
Oak Bay Optimists 2, View Royal Tygers 1.
Evening Optimists 3, Lake Hill Lions 0.
Cadboro Bay Rovers 1, Colwood RCMP 0.

DIVISION IV C
Peninsula Prowlers 3, Esquimalt Yarrows 1.
Saanich Lions 10, Peninsula Eagles 0.
Gorge Canadians 3, Evening Optimists 0.

DIVISION VII A
(B.C. Cup competition, first round)
Evening Optimist 1, Lake Hill Tigers 0.
Oak Bay Optimists 4, Cordova Bay A 0.
Gordon Head Cosmos 2, Cadboro Bay Hotspurs 0.

DIVISION VII B
Esquimalt Legion 3, Boys' Club 0.
Evening Optimists 5, Phelps Development 1.
Saanich Lions 1, Gorge Canadians 0.

DIVISION VII C
View Royal Stampeders 5, Evening Optimists 0.
Langford Legion 91 5, Peninsula Rangers 0.
Langford Six Mile 2, Lake Hill Jets 2.
Peninsula Firefighters 6, Esquimalt Aqua Pacific 1.

DIVISION VIII A
Gorge FC 4, Peninsula Vikings 0.
View Royal Kickers 3, Ta
View Royal Kickers 3, Langford Legion 91 1.
B. C. Land 1, Cadboro Bay Pirates 0.
Evening Optimists Golds 4, L. H. Gillespie Electric 0.

DIVISION VII B
Greaves Movers 7, Juan de Fuca United 1.
Merit Insurance 4, Cadboro Bay Buccaneers 1.
Lake Hill Roadrunners 2, Gorge Canadians 0.
Colwood Plaza 5, Cordova Bay Seals 1.

DIVISION VIII C
Saanich Cubs 1, Gorge United 0.
Lake Hill Gallaugher Home 1, Gordon Head Cosmos 0.
Esquimalt Meat Market 5, Oak Bay Optimists 0.
Phelps Construction 1, Peninsula Hawks 0.

DIVISION VIII D
Oak Bay Optimists 2, Lake Hill Rams 0.
Gordon Head Teamsters 4, Evening Optimists 1.
Rados Finishers 0, Oldfield Service 0.
Esquimalt Chargers 2, Ridley Bros. 0.

DIVISION VIII E
Lake Hill Tigercats 4, Esquimalt Lions 1.
Peninsula Argonauts 1, View Royal FC 0.
Evening Optimist 3, Cordova Bay Cougars 0.

DIVISION IX A
Lake Hill FC 1, Lake Hill Cougars 0.
Esquimalt Lions 1, Gordon Head Cosmos 0.
Oak Bay Optimists 2, Langford Builders 0.

DIVISION IX B
Boys' Club 2, Cadboro Bay Vikings 0.
Gordon Head FC 4, Esquimalt Rangers 3.
Evening Optimists Blues 4, Prospect Lake FC 1.

SUBURBAN
3 ONLY '71
'71
CORTINA G.T.'s
386-6131

RADIATOR REPAIR
A-B-R
AUTOMOTIVE
ALIGN • BRAKES • RADIATOR
CLOVERDALE OPP. A.N.C.

Advertisement
SKINNY!
FAST, EASY GAINS OF 5-10-15 LBS. & MORE REPORTED.
Skinny? Amazing Wate-On fills out cheeks, bustline, arms, legs, hips, the whole body. Men look more robust, women and girls more feminine, children less gangly. Also helps fight the nervousness, sleeplessness and fatigue that so often accompany an underweight condition. Fruit flavored, pleasant tasting. At druggists. Satisfaction or return for refund.
WATE-ON

Lost Confidence in Your Breath?

Bad breath often becomes a real problem for many people with deteriorating dentition . . . gum trouble, caps, bridgework and especially dentures. Only your dentist can rectify these conditions. But Steri/sol Oral Antiseptic does much to control accompanying bad breath. Steri/sol is specially designed for this purpose. Steri/sol's formulation contains an exclusive, active ingredient called Hexetidine that deprives bacteria of thiamine. Without thiamine, the mouth-germs that cause bad breath cannot live. In fact, Steri/sol with Hexetidine is so effective, it kills 95% of these mouth-germs within 15 minutes. Then it clings to the mouth and gum tissue to control bad breath for up to 10 hours. No wonder many dentists use Steri/sol.

Try Steri/sol with Hexetidine. It costs more than you usually pay for a mouthwash, but then Steri/sol is not your usual mouthwash. Sold only at pharmacies.

Steri/sol Oral Antiseptic (with Hexetidine)

the Bay

CUSHIONS
A MAGNIFICENT CHOICE AT PRICES TO PLEASE!

X71 CRUSHED VELVET SQUARES are 13" size. Knife-edged with center button. Gold, purple, red, moss, orange, pink, bronze. Each, only 2.99

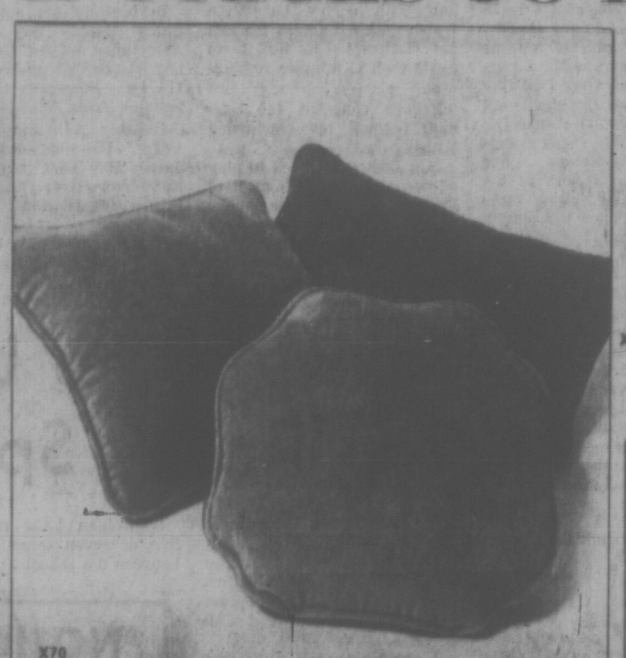

X70 VELVETEEN MINIS in squares, oblongs, octagonals for tossing about as if you owned the place! Soft kapok filling. Choose green, gold, pink, orange, purple, red. EACH, ONLY 1.89

X74 FRINGED FLORAL PRINTS in durable cotton, 17" square, knife-edged. Purple, gold, red, blue, or green. Each, only 2.99

X75 SHIMMERING 'PUNJAB' ACETATE 14" squares are corded knife-edged. Solid shades of gold, orange, turquoise, avocado, bronze, red, purple, pink. Each, only 2.99

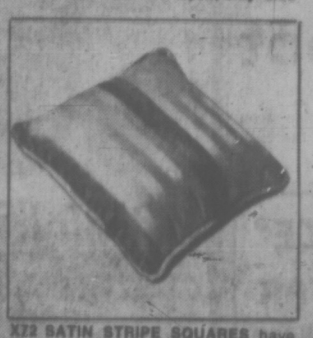

X72 SATIN STRIPE SQUARES have shimmering acetate covers with corded knife-edge. 14" size. In shaded tones of gold, orange, green or blue. Each, only 2.99

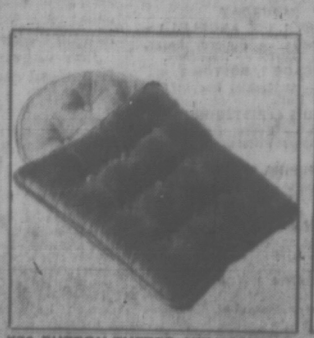

X76 BUTTON-TUFTED VELVETEENS in 16" squares or rounds. Gold, orange, moss, royal, purple, pink, red, toast, turquoise. Each, only 4.49

X77 'SCANDIA' HOMESPUNS are 14" squares, fringed all around. Kapok filled. Gold, orange, green, red, blue, brown, purple tweed effects. Each, only 3.99

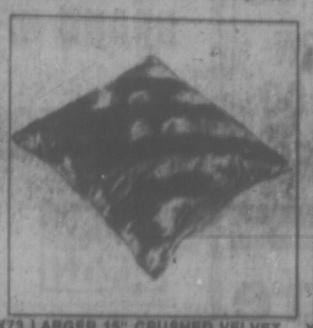

X73 LARGER 15" CRUSHED VELVET SQUARES are knife edged with zippered covers. Kapok fill. Gold, orange, moss/bronze, red, purple, pink. Each, only 4.49

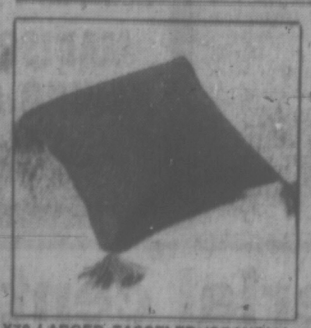

X78 LARGER TASSELED 'SCANDIA' squares are 15" size. Kapok fill. Gold, orange, green, toast, blue, red, purple tweeds. Each, only 4.49

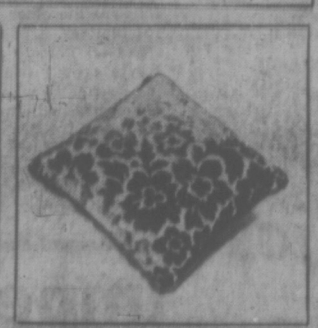

X79 CUT VELVET REVERSIBLES are 15" square. Have floral pattern one side, other side solid velveteen. Kapok filled. In gold, blue, or red. Each, only 5.99

X80 FUN FUR SQUARES are soft plush pile, 16" size, with knife-edged zippered covers. Kapok filled. Choose black/brown leopard print or paler mottled Safari print. Each, only 5.49

X81 BOLD 'NORDIC' WOVEN TWEEDS are 15" square, with knife edge. In pink, gold, green, blue, black/white. Ea., only 7.49

Cushions, Victoria, fourth

Hudson's Bay Company

FREE PARKING

THERE'S MORE FOR YOU DOWNTOWN

DAILY STORE HOURS 9:30 A.M. 'TIL 6 P.M.
THURSDAY AND FRIDAY 'TIL 9:30 P.M.

AUTO PAINT SPECIAL

Protect Your Investment
For a Limited Time We Will Offer
FIRST CLASS REPAINT
AT REAL SAVINGS TO YOU
FREE ESTIMATES
WE HONOR
ALL CREDIT CARDS
MAJOR OIL COMPANY AND OTHERS
SOLID COLOR ONE COAT Most Domestic Models 89.95
IMPORTS from 69.95
HURRY FOR APPOINTMENT!
NATIONAL CHRYSLER DODGE
819 Yates • 384-8174

'Shadow' Earns Award

HORSE RACING SCENE

Victoria-owned Shadows Dividend has been named British Columbia's top three-year-old colt or gelding in awards announced by the B.C. Breeders' Society.

Owned and trained by Joan and Tom Druce, Shadows Dividend, purchased for $800, won almost $30,000 this year. His victories included the $15,000-added B.C. Premier's Handicap on Oct. 16.

But Timber Music, a tall, two-year-old filly, walked off with the biggest honor by being named B.C.'s "Horse of the Year." It was the first time that a juvenile has won the top award.

Now stabled in California, the Bobby Hall owned-and-trained Timber Music overshadowed older competitors by winning six of eight starts, including the Breeders, Debutante, Cinderella and Royal Ascot Graduation Stakes to earn $30,237.

Other winners included Minstrel Boy, the top two-year-old colt or gelding; My Diamond, the top three-year-old filly; Grand Bolero, the top handicap colt or gelding, and Glenlivet Zoie and Nancy Hawk, who shared the award given to the best older-mare or filly.

In racing on United States tracks Saturday, Canadian jockey Ron Turcotte was in the spotlight as he guided Hitchcock, a nine-year-old German horse, to a victory in the $57,800 Gallant Fox Handicap at New York's Aqueduct Park.

The New Brunswick rider urged Hitchcock to a tremendous closing charge for his second straight victory in the Gallant Fox to join the famed Stymie of 1946 and 1947 as the only two-time winners of the event.

Hitchcock came from ninth place in the field of 11 and won the 1⅛-mile race going away in 2:42 2-5 with a 12-second spurt for the final 220 yards.

At the finish, Hitchcock was almost two lengths ahead of Chompion and another half-length in front of Peace Corps.

CHARGED INTO LEAD

At Chicago, Royal Harmony, a seven-year-old gelding, charged to the lead on the final turn to win the $25,000 Chicago Today Handicap at Sportsman's Park.

Bold Favorite finished second 2½ lengths behind, and one length clear of Terrible Tiger, the favorite in the 1 1-16-mile race.

Royal Harmony was timed in 1:46.

FLORIDA SEASON OPENS

Insubordination upset Great Mystery and Lion Sleeps in the $20,000-added Hurricane Handicap in Miami as Tropical Park opened Florida's 138-day winter racing season.

Great Mystery was the even-money favorite with Lions Sleeps 2-to-1 and carrying a streak of seven straight victories on Florida tracks.

The winner ran six furlongs in 1:09.

BAY MEADOWS RACING RESULTS

First Race — $3,000, claiming, three-year-olds, one and one-sixteenth miles:
Brass Warrior (Fussell) $70.60 $24.60 $17.40
Lucky Pair (Pineda) 8.00 5.40
Jored (Ramirez) 5.40
Also ran: Let Em Roll, Pertain, Old Go[illegible] Lady, Eights Week, Bold Bob M., Blenheim Chief, Rule by Force. Time 1:44 4-5.

Second Race — $4,000, claiming, two-year-olds, one and one-sixteenth miles:
Rich Benediction (Wilburn) $84.20 $27.60 $16.20
Gerrity (Gilligan) 5.40 4.00
Fair Scoundrel (Schacht) 5.40
Also ran: Miracle Mile, Big Alder, Lacey Blepsome, Broughing, Whispering Jack, Copenhagen, Kainfuk, Winning Jack, Patient Wi[illegible]
Daily Double paid $980.60.

Third Race — $3,500, allowance, three-year-olds and up, one and one-quarter miles:
a-Electro Knight (Caballero) $8.60 $3.60 $2.40
Good Omen (Valenzuela) 4.20 3.00
Alibi Abbey (Fussell) 2.80
Also ran: a-Billy Buster, Speedy Styway, Count Curragh, Miss Hummer. Time 2:04 2-5.
a—entry.

Fourth Race — $7,000, allowance, three-year-olds and up, six furlongs:
Struck Out (Pineda) $11.00 $4.80 $2.80
Rad Wind (Diaz) 3.40 2.40
Seize Command (Sellers) 2.80
Also ran: Count Clarion, Luce Ends, Bushel Times. Time 1:09 2-5.

Fifth Race — $4,000, claiming, th[illegible] and up, one and one-sixteenth mile:
Lucky Treo (Caballero) $16.80 $9.20 $5.80
Sturdy Landing (Lewis) 8.00 4.80
Without End (Ramirez) 4.00
Also ran: Soft Excuse, Old Frank S., Highballing, Little Timmy Tuff, Game Romana, Arivato, Four and Score. Time 1:44 2-5.
Exacta paid $236.

Sixth Race — $5,000, allowance, th[illegible] and up, one and one-quarter mile:
Black High (Hawkenson) $12.60 $6.00 $3.40
Bright Monarch (Pineda) 4.40 2.60
Brown Giant (Delia) 3.40
Also ran: Tout Nagea, Last Wink, Reputable, In Demand, Sun Seeker. Time 2:03 4-5.

Seventh Race — $7,000, allowance, three-year-olds, one and one-sixteenth mile:
House Committee (Pierce) $5.60 $4.20 $2.80
Stymied (Ramirez) 8.20 4.60
Storm Sails (Trevino) 3.00
Also ran: Champs Champ, Tower Mt. Prince, Nova Star, Khainestan, American Grit, Port Vendres, Shoeland's Wonder, Tank House, Mister Tambo. Time 1:42 1-5.

Eighth Race — $15,000-added Paso Robles, Handicap, three-year-olds and up, six furlongs:
Rigatoni King (Olivares) $26.40 $11.40 $5.20
a-Vikingson (Schacht) 7.60 4.60
Uila Brifta (Mahorney) 3.60
Also ran: a-List Price, Pitch Out, Terlago, Silver Double, Swift Gold, Joe Namath, Tsnino Villa, Silent Pappa, Rullah Fols, Court Clown. Time 1:09 2-5.
a—entry.

Ninth Race — $4,500, claiming, three-year-olds and up, one mile:
Harrigan (Robles) $19.80 $10.00 $7.00
Flashing Hal (Yaka) 7.20 5.20
Short Date (Mahorney) 4.20
Also ran: Indispensable, Black Mack, Webone, Tudor Lock, Above The Mark, Be Exact, Curzon. Time 1:36 2-5.
Exacta paid $434.

Canucks Share Third

LA ROMANA, Dominican Republic (Reuter) — Two Canadians, Gar Hamilton of Toronto and Bert Ticehurst of Vancouver, finished in a third-place tie in the Dominican International golf tournament Saturday.

The title, and the America Cup, went to Felipe Tavarne and Ricardo Oreliana of Chile. They carded a 15-under-par 273 in the best-ball tournament played over four days.

United States finished second at 278.

Hamilton and Ticehurst tied with Spanish and Argentina teams at 279.

Crocodiles Crush Cadets

Royal Roads Military College Cadets won two out of three matches played on home grounds at the weekend.

The only loss came Sunday when James Bay Crocodiles trampled the host squad 33-4 in an exhibition rugby match.

On Saturday, Royal Roads downed University of Victoria 9-6 in a Totem Conference rugby match and defeated Trinity College 3-1 in an exhibition soccer contest.

Chemainus Blues Batter Butlers

CHEMAINUS — Glen Hambley scored two goals while Dave Griff netted a single goal and assisted on four others to lead Chemainus Blues to an 8-1 victory over Butler Brothers in a Vancouver Island Hockey League game here Saturday.

	P	W	L	T	F	A	Pts.
Cubs	12	6	3	3	33	24	15
CFB E.	11	5	3	3	38	28	13
Chemainus	8	5	3	0	50	29	10
Butlers	11	4	5	2	33	36	10
UVic Norse	11	4	5	2	27	40	10
London B.	11	2	7	2	26	50	6

SUBURBAN
BODY & PAINT
FREE ESTIMATES
386-7712

Sands
Your Four Community
Funeral Chapels
Dedicated to Service
sensible prices
Victoria 388-5155
Sidney 656-2932
Colwood 478-3821
Nanaimo 753-2032

ANNOUNCING VICTORIA'S
NEW ADULT CLUB

FOR SINGLE ADULTS OVER 30 WHO WANT MORE FUN OUT OF LIFE

Come—join some of the nicest people in town who are having good times galore at our new club! Meet new people . . . make new friends . . . get more dates . . . become more popular. Dance with as many as 10 to 15 different partners each time you attend. Enjoy daily mixers . . . our gay socials weekly . . . our gala night club parties. Age makes no difference . . . whether you're 30 or 65 (or older). No escort required. You may attend alone. A personal interview is required.

FIESTA CLUB
723 Fort St., Downstairs
NAME
ADDRESS TEL.
CITY
A Personal Interview Is Required
388-7898
FOR INFORMATION CALL MISS RICHARDS AT
OPEN 10 A.M. to 10 P.M. SIX DAYS A WEEK

P.D.Y. FOOD CENTRE
CRAIGFLOWER and TILLICUM
Prices Effective Sun., Mon., Tues., Wed.
Nov. 21, 22, 23, 24
WEEKDAYS 9 to 9, SUNDAYS 10 to 7
We Reserve the Right to Limit Quantities

GRANULATED SUGAR 39c
With $5.00 Order or Over. 5-lb. bag
SWIFT'S PREMIUM BACON 59c
Reg. 79c. 1-lb. pkg.
SWIFT'S EVERSWEET COOKED HAM 1.00
Reg. 69c pkg. 2 6-oz. pkgs.
GOV'T INSPECTED BEEF LIVER 49c
Reg. 79c lb.
LIQUID V.I.P. 59c
Reg. 79c 40-oz. bottle
LIPTON'S TEA BAGS 1.29
Reg. 1.69 120 bags
CARNATION COFFEE MATE 69c
Reg. 85c 11-oz. jar
DEL MONTE SEEDLESS RAISINS 65c
Reg. 79c 2-lb. pkg.
WONDERSOFT BATHROOM TISSUE 69c
Reg. 89c 6-roll pkg.
COLD WATER DETERGENT ARCTIC POWER 1.49
Reg. 1.99 KING SIZE
NO. 1 BANANAS 1.00
Reg. 2 lbs. 39c 9 lbs.
CALIFORNIA LETTUCE 49c
Reg. 35c each 2 HEADS

REMEMBER WE'RE OPEN 'TIL 6, DOWNTOWN.

the Bay

THE NEW TREND HOODED COAT
ONLY
49.99

Here is style that you usually find only in much more costly coats. Midi length and very smart. And as any girl worth her fashion sense knows — a hood is flattering. Lovely to huddle into when snow is in the air. You'll feel toasty warm and look terrific. Two styles in Melton cloth and wool tweeds. Assorted colour combinations. Purple, navy, black. Sizes 5-15 in the group.

A) Gentle belted A-line with zip front, contrast inserts.

B) Fitted style with trim button front, dressmaker detailing on breast pockets.

Jeunesse, VICTORIA, second

USE YOUR BAY CREDIT ACCOUNT. If you don't have a Bay Account Card, phone the Credit Office, 385-1311 . . . we'll have it ready for you when you come in.

Hudson's Bay Company

385-1311

DAILY STORE HOURS 9:30 A.M. 'TIL 6 P.M.
THURSDAY AND FRIDAY 'TIL 9:30 P.M.

Remember we're open 'til 6 Downtown

the Bay

SOLVE YOUR SERVING PROBLEMS WITH THESE SPECIAL BUYS ON IRONSTONE DINNER SETS, CHINAWARE, SPARKLING GLASSWARE AND ACCESSORIES AT OUR

HOLIDAY CHINA AND GLASSWARE EVENT

LANGLEY OVEN-TO-TABLE WARE

M8 From England, in four patterns: A. Canterbury - honey beige with yellow/charcoal/brown accents; B. Shamrock - blue-green with brown shamrock; C. Sherwood - hand-painted woodland motif in olive/green/brown; D. Mayflower - brown/beige floral on white. Service for four includes 4 each dinners, bread/butters, cups and saucers.

16-pce. set ONLY 29.99

China and Glassware, DOWNTOWN, LOUGHEED, RICHMOND, VICTORIA

M9 SPARKLING "PINWHEEL" PATTERN LEAD CRYSTAL FANCIES

GROUP I
Relish Dish with 3 divisions — Only 9.99

GROUP II
8" Vase
6" Rose Bowl
8" Bowl
Candlesticks — Each, only 12.99

GROUP III
Footed 8" Bowl
10" Vase
Wine Decanter, holds 1.5 pints
Whiskey Decanter, 1.0 pints
Wine Decanter — Each, only 15.99

GROUP IV
Vase
Rose Bowl — Each, only 19.99

M10 "ORIEL" ENGLISH IRONSTONE by T. G. Green, has hand-crafted type design in shades of deep yellow and brown.
20-pce. set for 4. **Only 19.99**
45-pce. set for 8. **Only 49.99**

M11 "BUNNYKINS" CHILDREN'S SET by Royal Doulton. Traditionally loved pattern. Set includes mug, oatmeal dish, and 8" plate. 3-pce. set, **only 4.49**

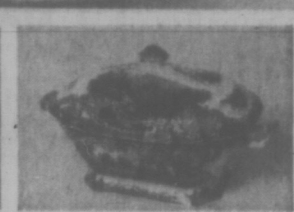

M12 COLONIAL STYLE SOUP TUREENS in durable semi-porcelain by Johnson Bros. of England. Choose Harvest Time (brown), Old Britain Castles (blue). Soup ladle (plain) included. **Only 19.99**

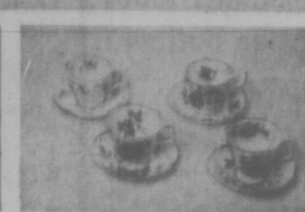

M13 ROYAL ALBERT CUPS AND SAUCERS are fine quality English bone china, in a good selection of popular floral patterns. Make a nice little hostess gift! **Only 1.49**

M14 HORNSEA POTTERY MUGS in Piggy, Chick, Mermaid, Bird, Fish, Heirloom, Saffron, Dragon, Train, and Nessie. Limited quantities in some patterns. **Each, only 1.09**

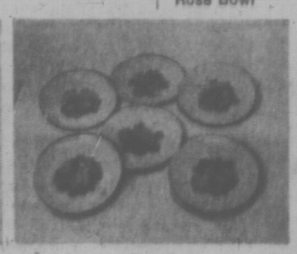

M15 CHINA FRUIT PLATE SET includes six serving plates, each with different, colourful fruit design. Set of 6, **only 5.99**

M16 PLASTIC DINNERWARE CASES protect your fine china. Foam-padded, wipe-clean plastic with gold-coloured pattern. Set has one case each for dinner, salad, bread/butter, and saucers. Each case holds up to 12 plates. Set of 4, **only 5.99**

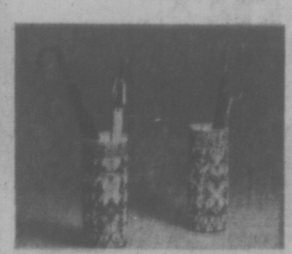

M17 MULTI-COLOUR CERAMIC UMBRELLA STANDS feature Persian type design, stand about 18" high. Straight-sided, can be used for tall reed and bamboo arrangements, too. **Each, only 8.99**

M18 SPARKLING LEAD CRYSTAL SERVING PIECES & VASES by Watford, in Pinwheel and Sunburst patterns.
Sugar and cream. **Set 9.99**
8" Bowl, 2 styles. **Each 15.99**
8" Vase. **Only 15.99**
Covered Candy Box. **15.99**
Wine Decanter. **Only 22.99**

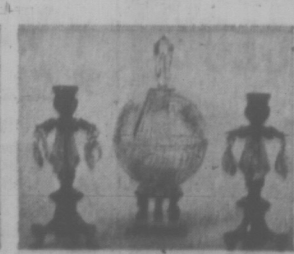

M19 LEAD CRYSTAL ACCESSORY PIECES in cut design, with baroque brass-plated bases. Choose: 5½" bowl, **only 5.99**; 6" Bowl, **only 9.99**; Candlesticks with prism, pair **only 17.99**; and Covered candy dish, **only 15.99**

M20 LEAD CRYSTAL NUT BOWL can also be used for candies. 4" diameter. Useful little hostess gift. **Only 3.99**

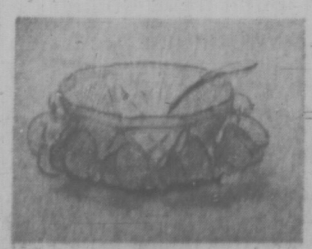

M21 CLEAR GLASS PUNCH SETS for your holiday entertaining. 26-pce. set has 12 cups, 12 holders, bowl and ladle. **Only 19.99**

M22 LEAD CRYSTAL DECANTERS For cordial, holds approx. 1 pint. Four styles. **Each 12.99**
For wine, holds approx. 1¼ pints. Four styles. **Each 16.99**

M23 CLEAR GLASS DECANTERS for cordial, wine or whiskey. Generous sizes for buffet or bar. Attractive gift! **Each 10.99**

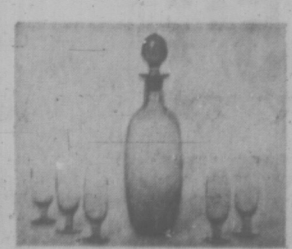

M24 GLASS CORDIAL SETS consist of decanter and 6 glasses. In Steel or Champagne colours, or clear glass. **Set 9.99**

M25 "PRADO" GLASSWARE BY LIBBEY have gold colour Mediterranean type design on clear glass. In sets of 6. Rocks, or beverage. **Set 5.99**
Stemmed wine, sherbet, rocks or goblet. **Set, only 6.99**

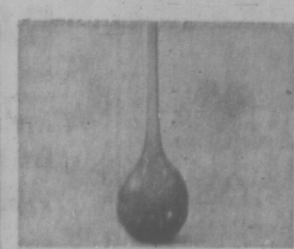

M26 ASEDA BLOWN GLASS FLOOR BOTTLES from Sweden are modern long-stemmed style with round base, approx. 36" high. Choose amber, blue, or green. **12.99**

M27 OPALINE GLASS VASES FROM ITALY come in attractive translucent shades of red, yellow, green. Choose from four modern styles, in two sizes.
Approx. 18" tall. **Only 8.99**
Approx. 12" tall. **Only 5.99**

THE BAY'S ACTION-LINE TO CREDIT 385-1311

Hudson's Bay Company

China and Glassware, DOWNTOWN, LOUGHEED, RICHMOND, VICTORIA

DIAL 385-1311

DAILY STORE HOURS 9:30 A.M. 'TIL 6 P.M.
THURSDAY AND FRIDAY 'TIL 9:30 P.M.

FREE PARKING

THERE'S MORE FOR YOU DOWNTOWN

Victoria Times
MONDAY, NOV. 22, 1971 15
SECOND SECTION

jack scott

One-Track-Mind View Of Life Down Yonder

Would the pleasant, soft-spoken woman, a Mrs. Johnston or Mrs. Thompson, who phoned me late Saturday afternoon, the one who inquired about what their life will be like when her husband takes up his new post in Buenos Aires, please phone back?

I hadn't cradled the instrument, my dear, before it came to me that I'd talked about nothing, absolutely nothing, except what you'll be eating and, though you'll be thinking the same way a year from now, I realize that it wasn't exactly the guidance you had in mind.

The really curious thing about this is that food doesn't mean all that much to me. Almost from the moment we were married my wife was fond of telling our friends, "Jack doesn't eat enough to keep a canary alive" until I broke her arm, just above the right elbow, for saying it once too often. Yet my most vivid memories of that year in Buenos Aires are not of the riots and revolutions, not even of the Peronista bombing of our neighbor, the admiral, but of making a proper pig of myself in the greatest eatin' town in the whole wide world.

There is, to begin with, the beef. It is never anything less than superb. It was so good, indeed, that I used to become downright petulant on Mondays and Tuesdays, those days when it was off the menu in the interests of conserving just a little bit for foreign export. To this day my gastric juices send up an urgent message each Wednesday to say that happy days are here again.

It never mattered what cut you ordered. You'd be rewarded with a sizzling, thick, perfectly-textured offering from the grill that would have your little stoat's eyes aflame. The first words I learned in Spanish were, "a small tenderloin, a mixed salad and the red wine of the house." It was all you really needed to know.

★ ★ ★

They know how to make a salad there, too, you lucky girl. There are no neat little carefully-arranged wedges of hard-boiled eggs in an Argentina salad. They use great dewy leaves of lettuce and enormous tomatoes and pinches of garlic and hoops of crisp Spanish onion. It is all grown leisurely, lovingly. None of those forced monstrosities produced in 18 minutes that we know so well. They splash on a shower of olive oil and vinegar and then the splendid man hacks it all up quite viciously and tosses it with consummate skill and everybody moans with anticipation.

Steak and salad, naturally, is the national dish. I was at a place one night called Old Vienna where a string quartet sawed away, resinously decapitating Strauss for hours at a time, and there was a menu nine yards long with exotic Austrian dishes, including 16 varieties of schnitzel, and everybody was eating steak and salad.

The seafood is equally fine. The shrimp and prawns from the cold South Atlantic are, I would think, the best in the world (for God's sake, my dear, try the big tomatoes stuffed with fresh prawns) and there are little bite-sized oysters which are the particular "especialidade" of the London Grill and Oyster Bar in the Calla Reconquista.

The seafood specialty houses will surely have, too, Calamares Espanoles en su Tinta which is Spanish cuttle-fish cooked in its own ink. Once, having that for lunch with a gorgeous Argentine actress I was interviewing, I sought to ingratiate myself by observing, "being a writer I need the ink regularly," but she missed the joke and I thought her not so gorgeous after all.

The London Grill and Oyster Bar, by the way, is my favorite restaurant in the world, a place of dark woodwork, beams, leaded casement windows and faded pictures of Winston Churchill as a young man, all calculated originally to attract the British when they had a pretty good hold on Argentina. The motto of the restaurant is "primum vivere deinde philosophare" and that notion —first live, then philosophize — will do until a better one comes along.

★ ★ ★

Even the dining rooms of the great hotels are excellent. I usually hate those rooms, full of contemptuous, reptilian-eyed waiters who are always silently observing how badly you dissect your chicken, but there — well, there's the old Plaza which has everything you ever dreamed of (I'll never forget those Sweetbreads Parisienne and the candles on the table and the pianist serenading us with chromatic Gershwin) and Claridge's, one of the truly relaxing rooms of the world where the curried chicken with rice, chutney and bananas would be the choice if you hadn't already ordered the sirloin, salad and wine.

Nearly everyone involved in all this is of Italian descent and so eating is a kind of rollicking adventure for both producer and consumer. You will see this at El Pulpo, where the specialty is octopus, where everybody has his elbows on the table and wears a magenta moustache of vino or, better, down by the river at La Boca, the city's "Little Italy" where the restaurants are all garishly painted Neapolitan style and there are wild accordions in the night.

We had our farewell dinner there at the Cantina La Cueva De Zingarella with about 40 fat Italian-Argentinians at a long, long table with course after course and quarts of Chianti. The accordionist played Alouette in our honor, we brilliantly led the group singing and then we all got up and danced around the table.

But as I say, Mrs. Johnston or Mrs. Thompson, please phone me back and I'll try very hard to be more coherent.

CHRETIEN
... no responsibility

Cowichan Band Chief 'Assumed Responsibility' For Deplorable Housing Conditions

Indian Poverty Not My Fault: Chretien

Indian Affairs Minister Jean Chretien has denied responsibility for the deplorable housing conditions on Cowichan Indian reserve, MLA Scott Wallace said today.

Chretien made the statement in reply to an urgent request for assistance for the Indians sent to Ottawa by Wallace last week. The independent Oak Bay MLA had toured the reserve and found many of the residents living in unserviced shacks with "incredible" health and safety hazards.

Chretien said the band chief had "assumed responsibility" for reserve housing when he agreed to accept $8,500 per unit for new housing to be spent over a period of years.

"That simply isn't enough," Wallace said.

"So contractors cut corners — in some cases staples are used instead of nails — and the shacks come apart within months."

He said some of the $8,500 allocations are used to patch up old houses, so the replacement program is falling further and further behind.

Any additional expense on a new house is expected to be paid out of band funds, Chretien said. But these funds already are used to install services, including power and sewer lines, said Wallace.

T. C. Douglas, Cowichan MP who also got a copy of Wallace's call for help, said he has been pressing the Indian Affairs department for action. He said the department had "promised to look into the situation."

—Photo by Jim McVie

A NEAR KNOCKDOWN as a 40-knot gust hit Shaun Peck's Neptune as she neared Cattle Point during Sunday afternoon racing off Oak Bay provided thrill for those watching on shore. Several of the 40-boat fleet repeated Neptune's gyrations on the spinnaker runs. John Booth's Umpka blew her spinnaker and George Johnstone's Tarquin II lost her aluminum mast. In spite of gusty conditions most damage was minor on the Turkey Head Sailing Association boats.

Partridge Censure Remains

The Canadian Association of University Teachers will not automatically lift its censure of University of Victoria president Bruce Partridge on his retirement, a UVic representative on the association said today.

Dr. Charles Doyle, president of the UVic Faculty Association, said the university delegation went to the CAUT executive council meeting in Ottawa at the weekend under the assumption that the censure would lapse Jan. 31, 1972, the day Partridge leaves UVic.

But he said CAUT officials told him censure can only be lifted by a meeting of the full CAUT council, and the next such meeting isn't scheduled until May, 1972, in Vancouver.

The council represents 16,000 teachers on 48 university and college campuses in Canada.

"The censure doesn't attach any personal stigma to the new president, Dr. Hugh Farquhar," Doyle said. "What we want to do is assure Dr. Farquhar of our goodwill and that we want to help him in forwarding the good of the university."

Referring to the three UVic professors who were denied tenure, Doyle said reports that the council decided to ask for the cases to be reopened were not correct. No such action was formally taken, he said.

Doyle noted that in fact only two of the dismissed teachers would be involved, as Dr. Tikaim Jain had withdrawn his case from the CAUT.

"We do hope there may be room for some sort of fresh look at the cases of Dr. William Goede and Mr. J. P. Graff," Doyle said.

"It is a real opportunity to turn the whole situation around, not only for these two people, but the whole university atmosphere.

"We want to create a feeling that a positive outlook is best and made for a better atmosphere for co-operation."

Any negotiations between the faculty association and the administration would be informal, he said.

Great Deal Depends on Name For 1,000 B.C. Residents

By PAUL MOSS
Times Staff

On reaching his 19th birthday recently, a Central Saanich youth wasted no time in doing something he had wanted to do for years. He changed his name.

This young man — to respect his privacy let's call him simply Harry — had two good reasons for wanting the change.

ACUTE ASTHMA

He had always disliked his own extremely unusual surname, which sounded like the wheezings of an acute asthma case.

And from the time he was able to think for himself, he hadn't regarded it as his own.

His mother, divorced when Harry was just a toddler, had long since reverted to her maiden name, and his elder sister had followed suit when she became 19.

Harry could be called a fairly typical case, among roughly 1,000 B.C. residents who by the end of this year will have officially changed their names.

SIMPLE THING

To the average citizen, the whole process would appear rather daunting and he might wonder whether it was worth the effort, even if he was saddled with the most hideous of names.

But in fact it's a surprisingly simple thing to do, and in this province more and more people are changing their names every year.

Ten years ago there were 468 name changes: last year the figure was 830.

At $10 a time, that means a not insignificant slice of revenue for the provincial government agency responsible, the division of vital statistics in the department of health services and hospital insurance.

Many people change their names for serious and deeply personal reasons, but others seem to have almost frivolous motivations.

Divisional director J. H. Doughty said a large number of applications come from foreign-born Canadians wishing to anglicize their names, because they are difficult to spell or pronounce.

NAMES USED

Immigrants from Europe may wish to unload yard-long names which have K's, x's, y's and z's in improbable, tongue-defying juxtaposition; those from Asia occasionally shed part of their triple-decker names.

Many applicants are simply regularizing names which they have been using for a long time. Others, again, fed up with being plain Mr. Smith or Mr. Jones, switch to something which sounds a little more distinguished or exotic.

One of the more unusual categories involves numerologists, those who change their names to ensure a specific letter count because they believe in the occult significance of numbers.

As there is no limitation on the number of times an individual can go through the process, some numerologists change their names three or even four times.

SOME EXCEPTIONS

The situation in B.C., Doughty explained, is regulated by the Change of Name Act of 1940. Before that, anyone could change his or her name without formal legal procedures.

The act clearly states that no one in the province shall change his name "by alteration, substitution, addition or abandonment" without official authorization.

But there are, of course, certain automatic exceptions to this blanket prohibition, including married women who assume their husband's names and formally adopted children.

NOTICE OF INTENT

Once the decision is made the individual must publish a notice of intent in a local newspaper and also in the B.C. Gazette, then submit his formal application to the vital statistics division within two months.

Total cost including the $10 fee and advertising would be about $25.

When the change is granted it is gazetted once, to notify finance companies and others who may be interested, and the applicant is given a change of name certificate as legal proof that the change has been effected.

Other than notation of the new name on original birth and marriage certificates, that is all the paper work involved. It is then up to the individual to notify the motor vehicle department, federal agencies, his bank, insurance companies and all the other bodies who should be informed.

ANOTHER PROVINCE

However, Doughty said that if the person concerned was born in another province, his department would routinely notify that province so that the birth certificate could be endorsed.

"Most of them have provision for acting on a change of name enacted in another province," he said.

Basically, anyone can change his name provided he meets three basic requirements — that he is 19 years of age or over, a British subject and domiciled in the province.

Sawmill Men's Pay Bid Denied

Seven hundred Vancouver plywood workers idled by last year's towboat strike will receive $250 each, just in time for Christmas, from the Unemployment Insurance Commission.

But 600 sawmill workers in Victoria have had their claim for unemployment insurance rejected, said Murray Drew, president of Local 1-118, International Woodworkers of America.

The Vancouver plywood workers, employed by MacMillan Bloedel, were thrown out of work during the six-week towboat strike.

Drew said workers at the B.C. Forest Products sawmill and Point Ellice division in Victoria were also affected. But the claim for unemployment insurance was rejected by a board of referees and then by the umpire.

"We are seeking a legal opinion to see if we can upset this judgment," he said.

The umpire, in his decision, said there had been a refusal to handle "hot logs" and there was a walkout by other workers in reaction to the suspension of boommen. He said it was IWA policy to support the towboat strike by refusing to handle "hot logs."

The claimants for unemployment insurance had a common interest to carry out union policy and this put them beyond UIC benefits, he said.

He added that he did not think he had given too wide a meaning to the words "directly interested" in considering the claims, "notwithstanding some lingering concern on my part that I may have erred in that respect.

'It is probable that a similar question may come up again before me in the future and, if it does, I will be willing to take a fresh look at it and not feel bound to treat the interpretation of the section as settled by my present opinion and decision."

Knife-Wielder Pleads Guilty

A 20-year-old man today pleaded guilty to attempting to rob at knifepoint a Pandora Avenue confectionery store operator Saturday morning.

Hardy N. Mills, address unknown, was remanded to Nov. 30 by Judge William Ostler for presentence report and sentence.

A policeman testified that the accused went to Kay's Confectionery, 1944 Pandora, about 9:45 a.m. Saturday and ordered coffee and toast from proprietor Edward Kay.

The officer said Mills went up to the cash register when Kay was in the back of the store and drew a sheath knife on the man as he returned, demanding money.

There was a brief scuffle between the 55-year-old Kay and the accused before Mills ran from the store.

The officer said Mills was apprehended at Quadra and Pandora a short time later and he took police to where he threw the knife and sheath between two buildings when he ran from the confectionery.

Tenders Will Be Called For Brochure on Victoria

Tenders will be called soon for the printing of a fancy, promotional brochure being published by a Los Angeles-based company in co-operation with Victoria Chamber of Commerce.

Chamber manager Brian Small said the company, Windsor Publications of Canada Ltd., had opened a Toronto branch to take care of all its planned Canadian publications.

The company, and Victoria chamber, came under criticism for being owned out-of-town when local printing houses or publishers are available for the same kind of product.

Small said the company, with considerable experience in its field of civic promotion, would sub-contract the actual printing, which he estimated to be worth about $30,000.

Printing will be done in Victoria, Small said. Publication date is tentatively July 1, 1972.

Its arrangement with the chamber enables Windsor to use editorial and photographic material chosen locally, with financing supported by the sale of a limited quantity of advertising.

Small said economic conditions are such that the advertising revenue may not cover much more than the printing cost, but "they (Windsor) can do it because they do 600-odd cities across the continent.

In exchange for its editorial services, the chamber will receive free a minimum of 5,000 copies of the publication.

Ask the Times

Q. My husband is an American citizen. He had been a landed immigrant in Canada for 20 months when he married me, a Canadian citizen, this September. When is he eligible for Canadian citizenship? He was landed in Hull, Que. Is there anybody he should be getting in touch with here?—K.H.

A. He must have been a landed immigrant for five years before he can apply for Canadian citizenship. In the case of women, however, only a year's residence is required. No, he doesn't have to contact anyone here at this time. In fact, if he wishes, he can retain his landed immigrant status permanently. Acquiring Canadian citizenship is entirely a voluntary thing. He should ensure that he has his immigration card as proof of his legal right to stay in this country. If, after five years' residence, he wishes to become a Canadian, he should contact the nearest citizenship court. The Victoria office is Room 115, 816 Government, and the phone number is 388-3337.

Fire Damage Set at $10,000

Victoria fire chief Eric Simmons said today damage is estimated at $10,000 in the fire deliberately set early Saturday morning at Thomson and Irving funeral home at 1625 Quadra.

Police are looking for an arsonist who set the blaze in the morgue, the display room and a storage room that burned 16 caskets.

Firemen were called shortly after 6 a.m.

Simmons said solvent was used to start the fire and damage was confined mainly to contents although the concrete building will require redecorating.

—Irving Strickland photo

VICTORIA MP David Groos hands Mayor Courtney Haddock $500,000 cheque from federal government, Ottawa's share of $1 million urban renewal project for city waterfront. Money is 50 per cent of cost of buying Ocean Cement property which city plans to convert to park. Presentation was made at Ocean Cement with general manager James Glassford (right), and Municipal Affairs Minister Dan Campbell, in attendance.

family

WENDY DEY – EDITOR

Sex 'Garden' Opens Doors

By EMIL SVEHLIS

MONTREAL (UPI) — Canada's first sex shop opened its doors to the press last week featuring a variety of merchandise, including 175 different kinds of sex-oriented books, 32 selections of multi-colored prophylactics and love foam that puts an "exciting sensation . . . to every caress."

"The Garden" opened to the public Friday, and Ivar Sargent, president of Luv-Makers, Ltd., said the only thing Canadian authorities refused to permit him to sell were two types of creams, because they were not tested by the Canadian Drug Authority.

"Otherwise, we are all set to go," said Sargeant.

The three-room sex supermarket, featuring a check-out line like your neighborhood grocery store, sells everything imaginable from A-to-Z, including soaps that smell like cucumbers, bananas, honey and apricots.

On a shelf above the cash register there are potency drugs, not guaranteed, however, to make you potent because of drug laws. Amongst the items is vitamin E, vitamin B12, golden pollen, and Korean ginseng which according to the label has been used by Korean men for 5,000 years.

FIRST IN CANADA

The shop, the first in Canada, is located on Montreal's Crescent Street, a section known for its popular boutiques and pubs.

It features a number of adult games, among them "Seduction," "Around the World in Bed," "Bumps and Grinds" and "Strip-Tac-Toe."

Sargent said during a talk to newsmen that, "Yes, I would let 15-year-olds in here. Our license has no restrictions and we don't sell anything pornographic."

When asked by a reporter the definition of pornography, Sargent admitted that he was just as "mystified" by the definition by police.

There are 40 types of sexy posters and the rooms are decorated with wallpaper showing at least 100 different positions for making love.

"We've received a lot of letters and phone calls in favor of the shop," said Sargent. "A man from Paris who was in Montreal called the other day to see if he could come down. We have also received about 3,000 inquiries to send out a mail order catalogue."

I am hopeful that we'll be able to set up business soon in Toronto and Vancouver," said Sargent.

SUBURBAN
RENT-A-CAR
RENT-A-CAMPER
386-6131

dear abby

Writing Analysis Can Cost Friends

DEAR ABBY: I recently wrote a short note to a woman I know slightly, asking for some information on her solicitations for symphony subscriptions.

A few days later, I received a two paged "analysis" of my handwriting, and I have been fuming ever since!

In the first place, I don't know whether this woman has had any special training, or if she's an amateur who analyses handwriting for a hobby, but some of her "observations" were downright insulting!

Example: "Your love life leaves much to be desired, but it could be greatly improved if you would get over some of your old-fashioned, puritanical ideas."

Also, "You are much too timid. Stand up to your husband when you think he is wrong. He will respect you for it."

Abby, if you have any suggestions on how to handle this, I would appreciate it. I want nothing more to do with this woman. — Still Fuming

DEAR FUMING: TYPE a note to her and tell her that YOU have "analysed" HER handwriting, and have concluded that she would have more friends if she'd quit "analysing" handwriting.

DEAR ABBY: All my life I've been afraid of dogs. Not just big dogs. I am afraid of the smallest dog. I can't help it. Dogs have always terrified me.

My sister and her husband invited my husband and me to visit them for a weekend, and since they know how much I fear dogs, I though surely they would lock up their dog, but they didn't.

When we got there and I saw their dog roaming around the house I became hysterical and caused a terrible scene. I screamed and carried on, and ran upstairs and locked myself in the bathroom.

My husband came up shortly afterwards and said, "We will go home now." And we did.

Abby, I feel so terrible over this. When my sister and her husband have visited us, they always tied their dog to a pole outside or locked him in the basement to keep him away from me.

Please tell me if I should write and apologize for the way I acted. I am 66 years old. — Heartsick

DEAR HEARTSICK: If it will make you feel any better, write and apologize. But in my view, they owe YOU an apology for having exposed you to their dog knowing how you fear dogs.

DEAR ABBY: My husband and I have boys, 15 months and three months. We were overwhelmed with joy when our first child was born. We had prayed for a boy, and we got one.

Before I knew it, I was carrying our second child. The problem is the second boy is completely opposite from our first. He cries all the time for no apparent reason, and we can't keep him on any kind of schedule.

I sometimes find myself regretting we ever had him. We both desperately wanted a little girl, and I don't seem able to love him as I do the older boy.

I keep thinking the most horrible thoughts, like secretly wishing something would happen to him, so we wouldn't be bothered with him any more. Yet I know if something were to happen to him I'd never be able to forgive myself because of my secret thoughts.

My husband doesn't know how I feel. Nobody does. Do you think I ought to see a doctor? — Confused and Feeling Guilty

DEAR CONFUSED: I certainly do. And I urge you to see him quickly.

Different technique needed

Some problems won't brush out

Tendrils add softness at hairline

Special Routine For Long Hair

By REBA and BONNIE CHURCHILL

1. If you have long hair, you have to try harder! That's the comment of beauticians who insist long strands need special care.

Also, after shampooing its length and weight demand a different rinsing technique. Pick up a section, lifting straight up, and hold the spray nozzle next to the head. Continue picking up strands and rinsing until hair coarsely rubs against hands.

2. Brushing, regarded as a "must" for most long hairs, doesn't solve every problem. If ends are thin or split, they may need trimming. Most experts suggest a blunt cut for long strands. Why? To provide more body. Conditioners are usually recommended. They prevent tangles, keep ends snaggle-free.

3. Now that hair is properly cleaned, conditioned and brushed, it's ready for styling. Coif can be long and straight . . . long and waved . . . partially pulled up . . . or piled high on the head.

One of the most feminine looks this Fall begins with brushing hair back. Then, three-inches below crown, catch long strands with a covered elastic. Hair is styled into thick, plump curls. Bow, flower, or jeweled clip can be tucked among ringlets. For face-framing softness, a tendril is brushed into a soft swizzle along the hairline.

One Abortion for Two Births

ATLANTA (UPI) — In New York state, one child was legally aborted for every two delivered alive last year, a U.S. government study shows.

The National Centre for Disease Control reported Friday there were 180,000 legal abortions in 10 states and the District of Columbia during 1970.

The largest number in any state was 87,530 in New York, which began giving abortions to non-resident women July 1, 1970.

The figure represents a ratio of 534 abortions to every 1,000 live births. More than 36,000 abortions in New York were performed on women from out of state.

The second highest number of reported abortions — for the full 12 months of 1970 — was California, which had 62,672 abortions and 364,007 live births. The ratio is 172 abortions to every 1,000 live births.

Most of those abortions reported by age were performed on women 15 to 24 and of those reported by marital status two-thirds were single. Four of six states which reported legal abortions by race had higher abortion ratios for white than for black women.

Not Hard to Spot

PLYMOUTH, Mich. (UPI) — Police today pressed their search for five of six female prisoners who escaped from the Detroit House of Correction clad only in underwear.

Detroit police arrested one of the six, Kathy Lynn Engle, 23, Detroit, Sunday night. The others were still at large.

YOUR HOROSCOPE

Forecast for Tuesday, Nov. 23, 1971

By SYDNEY OMARR

ARIES (March 21-April 19): Friendship is emphasized. You bind a relationship. What you say, do in connection with others becomes more—meaningful. Avoid making promises you can't keep. Stick to the practical in affairs of heart.

TAURUS (April 20-May 20): Ambitions are highlighted. You find out just what can be accomplished. Aid from one in position of authority is on agenda. Spread influence. Advertise. Be aware of public relations. Get going.

GEMINI (May 21-June 20): Good lunar aspect now coincides with how you communicate with those at a distance. Key is to spread your message. Do so in an independent, original manner. Create — don't follow set pattern.

CANCER (June 21-July 22): Follow through on hunch. Applies especially in connection with investments, marriage, partnerships. Be receptive to suggestions. But be sure you are dancing to what is basically your own tune.

LEO (July 23-Aug. 22): Study Cancer message. Be willing to change ways, but adhere to principles. Check diet requirements. You have tendency not to try doing too much at once. Don't scatter efforts. Concentrate on ultimate goal.

VIRGO (Aug. 23-Sept. 22): Guard health; protect yourself from character assassination by co-workers, associates. Be sure you're not misquoted. Be aware of details, apparent minor matters. There is a loophole.

LIBRA (Sept. 23-Oct. 22): Accent on relations with children. Creative juices flow. Give full play to self-expression. Be ready for change of scenery. Gemini, Virgo individuals could figure prominently. Be flexible.

SCORPIO (Oct. 23-Nov. 21): Basic spotlight is on home, security, how to get greatest value from assets. Taurus, Libra persons sow can aid. Know this and toss aside false pride. Improve living conditions.

SAGITTARIUS (Nov. 22-Dec. 21): Perception is keynote— Look beyond what appears Obvious. There is an answer available. It will cast light on previously darkened areas. Pisces can play prominent role. Accept.

CAPRICORN (Dec. 22-Jan. 19): You may be concerned with getting money's worth. Key is to aim high. Don't dilute ambitions. Lunar cycle remains high; circumstances favor your efforts. Now is time to collect, assemble facts.

AQUARIUS (Jan. 20-Feb. 18): New steps in new directions — that is trend. Move ahead; take initiative. Welcome challenge — you are now a winner. Know it — act like you know it. Brighten surroundings. Move around — see and be seen.

PISCES (Feb. 19-March 20): What you do now is apt to be theatrical. That is, you attract attention. Even if role is behind scenes, your presence is felt. Individual you once helped now is able to return favor. Show gratitude.

IF TODAY IS YOUR BIRTHDAY you have great amount of curiosity, could write, report and communicate in unique manner. Your position in world is due to be elevated. If single, marriage is not far away. You are a square shooter and soon you will attract persons whose aim is to help not hinder.

(To find out who's lucky for you in money and love, order Sydney Omarr's booklet, "Secret Hints for Men and Women." Send birthdate and 75 cents to Omarr Astrology Secrets, c/o The Times.

Shortpower Speaks

SARASOTA, Fla. (AP) — Wendell Wagner, 4-feet-10½, has posted a list of demands on the bulletin board at the New College campus here. They include a course on the history of short people, redesigned library bookshelves for shorties, bodyguards for short people to ward off assault by tall people and an end to "other attempts to ridicule us, such as giving us mail boxes too high to reach."

Stock Reduction
SALE
CONTINUES
Fine Tables
and Occasional
FURNITURE

Bookcase and desk. Walnut, many different designs. Reg. 349.00, for 279.00

Solid mahogany occasional chair, velvet coverings. Reg. 159.00 129.00

Nest of tables, 12 different styles, from 45.00 to 145.00. SAVE 20.00 to 34.00.

Mahogany
Breakfront Cabinets
Bookcases
China Cabinets
Leaded Glass Door Bookcases
Large Wine Chests
Curio Cabinets (Lighted Interiors)
Drop Front Desks
Mahogany Fold Over Card Tables (Green Baize Tops)
Writing Tables
Kneehole Writing Desks
Corner Cabinets
Sofa Tables
Drum Tables
Hall Tables
Telephone Tables
Pedestal Tables
2-Drawer Commodes
Wine Tables
Magazine Tables
Coffee Tables
Nest of Tables
Lamp Tables
Trolley Carts
Butler Tray Tables
Music Canterbury
Inlaid Serpentine Front Chests

A DEPOSIT WILL HOLD UNTIL CHRISTMAS

OPEN 9:30 to 5:30 Daily
Closed Wednesday

the Gallery
825 FORT ST. • PHONE 382-5138
A Division of the Home Furniture Company Ltd.

ALUMINUM
SCREENS—DOORS
WINDOWS
SPECIALTY FINISHERS
382-4612

In Our 69th Year
Saba Bros. Limited
THERE'S MORE FOR YOU DOWNTOWN
1130 Douglas St.
Phone 384-0561

Housepets
by Lutfy

Dream about your white Christmas in soft and cuddly flannelette nightwear. The magic of these gowns is in their beautiful fit. Monotone floral in pink or blue shades. Ruffled lace runs around the collar. Sizes S.M.L.

Long Gown 6.00 Short Gown 5.00
Long Longette with hot pants. Assorted prints. Sizes S. M. L. 7.00

CHARGEX
CHARGE IT! New accounts opened in minutes

at Bridgman's . .

For the collector, or for a gift to mark a milestone in 1971.

The 1971 Christmas Spoon

by
A. Michelsen
Copenhagen
Danish Court Jewellers for 125 years

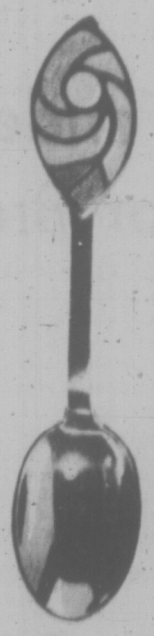

"Each year since 1910 Michelsen has commissioned a noted Danish artist to design a different and exclusive Christmas Spoon in hand-enamelled, gold-plated, sterling silver.

Spoons for all years since 1940, and some earlier are available in mint condition at Bridgman's.

The 1971 Spoon (illustrated) named "Golden Universe" has inlaid enamels in glowing orange with touches of white, green and mauve.

6¾" long
$19.75

Montague BRIDGMAN Ltd.
"The Wedgwood Shop"
811 Government Street Phone 383-0821
Hours: 9 a.m. to 5:30 p.m.

For Mothers of all ages
Birks Christmas Rose
A beautifully sculptured rose pin in fine gold textured metal 6.00

Yates St. BIRKS JEWELLERS Hillside Centre

Don Bissett and Terry Murphy leave 'Y'

Don Bissett and Richard Marshall arrive at Sooke camp

Out in fresh air, Richard Marshall jumps with glee

Overnight Trip For 'Y' Rangers

Brian Bissett, 8, tries hand at cooking

A hike to Chinaman's Flats in the dark wouldn't appeal to most adults, but for a dozen 8 and 9-year-old boys it was the high point of an overnight trip to the YMCA's Camp Thunderbird, near Sooke.

The boys are all members of "Y" Rangers, a social club for boys sponsored by the YM-YWCA, which meets every Saturday for swimming, lunch and games.

A session of ghost stories set the mood for the hike around the lake to the haunted flats where "we didn't see anything but nearly everybody fell in the bog," one 8-year-old reports.

Back at the lodge the boys warmed up by jumping on the piles of camp mattresses stored for the winter and wrestling all around the lodge — the kind of enjoyable activity that most mothers forbid in the interest of a complete set of teeth.

The Rangers reported that they finally crawled into their sleeping bags "way after midnight."

Doug Dent, boys program supervisor for the Y, doesn't believe in "babying" his campers. The boys had to search the woods for firewood and build their own fire. They were also responsible for cooking and cleaning up.

For Saturday's supper they cooked "chicken with gunk on it" — one boy's description of chicken dipped in evaporated milk and coated with crumbs before frying.

Sunday breakfast was "all the French toast you could eat" to prepare the boys for a long hike to Cougar Creek.

Cougars were as scarce as ghosts to the great disappointment of the boys, although they did "hear things in the bushes." One Ranger said he "didn't really want to find a big cougar but a baby would have been fun to bring home."

Nearly everybody managed to get wet in the creek and work up an appetite for a hot dog lunch. They spent the remainder of Sunday afternoon jumping puddles and playing around the camp.

Parents picked up tired, muddy, but satisfied boys at the "Y" late Sunday afternoon.

One boy said only, "it was great," and staggered off to bed without supper to sleep for 14 hours.

Hiking a feature for Rangers at YMCA Thunderbird Camp

elizabeth forbes

Ideas Need Dollars

through this method, a time-generate enthusiastic response for an idea by word of mouth. But when it comes to the crunch, when people are asked to cap approval with money, no matter how small the amount, it's quite a different matter.

Mrs. J. E. Godman, long time member of the B.C. Indian Arts and Welfare Society, is finding that out right now.

Not long ago she came up with an idea she thought would benefit many groups and, at the same time, bring in some money for the society's educational fund.

Special Dates

It was to produce a calendar of events coupled with the months of the year. Carefully spaced in the squares marking the days of each month (and in neat, easy-to-read print) would be regular meeting and special event dates of various clubs and organizations.

The thought was that through this method, a time-consuming practice of sending out meeting notices or rounding up members by telephone could eventually be eliminated.

Various organizations and groups approached by Mrs. Godman were so enthusiastic about the idea, she decided to go ahead with the project.

It took the best part of three months for this tireless woman to plan the format, gather necessary information for the various events and arrange for the paintings and drawings that appear on the pages. Some of these were donated by the artists and others came from Mrs. Godman's own collection.

Into the bargain, she underwrote the calendar herself. No organization was asked to either pay for space in it or to help with its costs.

"I believed returns would come through members of the various groups buying the calendar of events when it was off the press," she said.

That help has not materialized. A thousand calendars were printed. They were off the press about a month ago. To date, only 200 have been sold.

The calendar itself is a quality product, worthy of being placed in any home. Cover is a reproduction of one of Geneva Lent's exciting totem pole pictures.

Famous Artists

Among other artists are R. Barkley, B. C. Newton, Clarence F. Dick, Judith Morgan, Allen James, Alice Carey and George Clutesi.

Last three illustrations are from Sarain Stump and are reproduced through courtesy of Gray's Publishing Ltd.

Beneath the pictures and just above each month of the year, all 12 months appear in small detail. Meeting dates and special events of the various organizations are clearly printed.

Education Fund

The calendar is selling at $1.50. Profit, if any, goes to the society's education fund. Through it help is given to young Indian men and women going on to university or into art school.

Already, through $100 grants, the fund has helped many of these young people with their tuition fees and other expenses.

Josephine Godman's calendar is a project that could add a nice round sum to the kitty. All it needs now to make it a success is the support of every member in those organizations concerned along with the general public.

Book 'Explosion' Balance for TV

VANCOUVER (CP) — A "reading explosion" in Canada is counteracting some of the harm done by television, Arnold Edinborough, a former editor of Saturday Night and the Kingston Whig-Standard said Friday.

Edinborough told 700 teachers from Richmond that some of the most harmful radio and television effects came from the large number of American-oriented programs.

"Almost all the TV we see in Canada is based on American premises, including some of the worst U.S. attitudes," he told delegates to the Richmond Teachers' Association reading conference.

A vital bulwark against this is the written word, Edinborough said.

LOST THE BAT

"Canada has a beautiful identity and you, as teachers, should do your best to preserve it. We can't really play ball if somebody else owns the ball and we've lost the bat."

However, the reading explosion in Canada is "helping to balance some of the less attractive effects of TV on children," he said.

"In the past 10 years the paperback book market has literally exploded." Books which used to be too expensive for many people now can be bought in paperback versions for less than $3.

Edinborough said he would be in Inuvik, N.W.T., today to take part in an organizational meeting for a proposed university of the north. There will be participants from Finland, Alaska, Britain and Russia at the meeting, he said.

LONGHORN STEAKHOUSE
WEDNESDAY
SPARERIB NIGHT
4066 Shelbourne 477-8033

Win points with a sports lover.

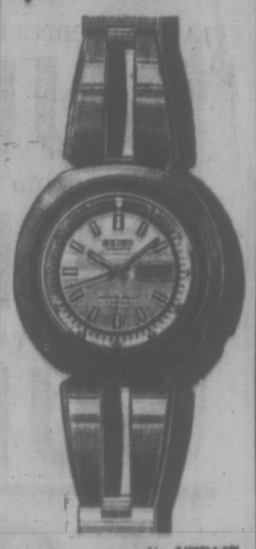

No. 5A272M-9R, Self-Wind, Instant Day-Date, Bilingual English-Spanish Calendar, 225 Ft. Water Tested, Internal Rotating Ring, Stainless Steel, Black Sunny Dial With Black Steel Bracelet, Adjustable Bracelet, $80.50

Introduce him to Seiko-new International Sport. Seiko. This 17-jeweled champion comes equipped with automatic self wind, Date calendar, elapsed timer, adjustable bracelet. And it's water resistant to 329 feet.

All at a very sporting price.

Seiko does it by making more fine jeweled lever watches than anyone else in the world. By automation.

So you pay only for the timepiece, and not the time it took to make it.

See our Seiko watch collection for men today. At our prices, you can easily afford to look like a sport.

Other Seiko Models From $39.95

SEIKO

A Small Deposit Holds Your Choice

EASY TERMS - CHARGEX

ROSE'S LTD.
JEWELERS
1317 DOUGLAS ST.

Pre-Christmas
PERMANENT WAVE
SALE

MR. LEONARD Mayfair
MISS TWIGGY Hillside
MISS JOANNE Shelbourne
MISS DIANA Shelbourne
MISS BEVERLEY Hillside
MISS SANDI Mayfair

Look your best for the busy festive season ahead with a fine

Protein Permanent Wave

from the MARGO BEAUTY STUDIO most convenient for you.

A MARGO PROTEIN PERMANENT

will add more bounce and body to your hair and leave it with more natural looking lustre and vitality.

Make your appointment now at one of the three convenient MARGO BEAUTY STUDIOS, and take advantage of these generous savings. Remember — Sale ends December 4th.

MARGO
BEAUTY STUDIO

"A Business Built on Customer Confidence and Goodwill"

Hillside Shopping Centre 382-8218
Mayfair Shopping Centre 388-4238
Shelbourne Plaza Shopping Centre 477-1815

ORDER NOW FOR CHRISTMAS
A PRECIOUS GIFT ESPECIALLY

FOR MOTHER!
The FAMILY RING

A Symbol of Love with the Birthstones of All Members of the Family

Many Styles of Rings and Pins to choose from. Also, tie tacs and rings for father. As each ring is individually made to your requirements.

ORDER NOW TO ENSURE CHRISTMAS DELIVERY

EASY TERMS

ROSE'S LTD.
1317 DOUGLAS ST. JEWELERS

Montague BRIDGMAN Ltd.
China Crystal Gifts
814 Government St. 383-6821

P.S.
EXCLUSIVE TO
Piccadilly Shoppe
COATS
By Lion Morman — London
TWEED SUITS
By Mary Witcherly
KNITTED SUITS
By Hussey — Nottingham
COATS
By Vernod — London
Always Something Attractively Different!
1017 Government St.

ROSE BOWL TOUR

Departs Dec. 23
15 Days $256 Ea. Dble.

New Air-Conditioned Rest Room Buses. First night Eugene, then 3 nights in Reno. Christmas dinner and side tours included. Two nights in Las Vegas with tour of the Strip and then 2 nights at beautiful La Jolla Sands (with tour of San Diego and trip to Tijuana, Mexico. Visit mission at Capistrano en route to Los Angeles for 3 nights. New Year's Party in hotel, grandstand seat at Rose Bowl Parade, tour of city and full day at Disneyland (Admission and 10 attractions included). Return via San Francisco (tour of city), to Redding, Eugene and then home.

RENO
EVERY SAT.
Special Tours
Dec. 21 and 27

Disneyland
Dec. 23—10 Days
Family Rates

San Francisco RENO
Dec. 22 — 8 Days

Palm Springs
Jan. 29 — 14 Days

All Fun Travel
818 DOUGLAS ST.
VICTORIA
Phone 383-9123 Anytime
For Free Brochure

FOR WANT ADS—
386-2121

Tax Features To Be Debated

OTTAWA (CP) — The government, in what seems undue optimism after recent experience, has allowed a day each for debate this week of four of the most controversial features of its tax legislation.

Today, the House is scheduled to deal with 21 sub-clauses covering taxation of international income—profits received by Canadians from foreign enterprises or income sent out of Canada to foreign investors.

Those measures, which would toughen the system of calculating income from abroad and increase withholding tax on income going abroad, have been under fire outside the Commons.

The government program assigns Tuesday to discuss taxation of mining and petroleum. Among other things, these sections would require such companies to earn special tax exemptions by investing in exploration and development.

The slightly-tightened tax regime for mineral enterprises has aroused criticism from mining and oil companies and their supporters.

On the list for Wednesday and Thursday are taxation of corporations and their shareholders and systems of taxing business and property income.

CHANCES REMOTE

The hopes of running through approval of those four features in as many days seems remote following a week in which MPs completed work on only four of the bill's 333 sub-clauses.

MPs of all parties strenuously resisted proposals last week to toughen taxation of credit unions and co-operatives.

Those clauses were left for future consideration after two days of argument, as were sections on taxing capital gains debated earlier in the week. Among other sections debated at length but still awaiting approval are those covering taxation of farms.

In all, the Commons has spent 33 sitting days on the bill and has completed committee-style study and approval on only 75 of its 333 sections.

The government still wants to complete passage in Commons and Senate by Christmas, 25 sitting days away and Jan. 1 implementation of the bill.

Business Luncheon

Enjoy your lunch time with tastefully prepared luncheons in the relaxing atmosphere of . . .

The Captain's Palace
"Victoria Landmark Built in 1897"
• Breakfast • Lunch
• Afternoon Tea • Dinner
309 BELLEVILLE STREET
388-9191

'DELICIOUS' says Cuban Premier Fidel Castro after sampling contents of "cacho" on visit to Punta Arenas, Chile, Sunday. Castro appeared to enjoy taste of "chicha" (apple jack). At left is Gen. Manuel Torres, governor of Chile's Nagallanes province. (AP Wirephoto)

TOTS STRANGLED

SANTA CLARA, Calif. (AP) — An 18-year-old baby sitter has been arrested in the slaying of two small sisters found dead in a garbage bin, police say.

The bodies of Tynya Aldridge, 6, and her sister, Shelvia, 5, were found Saturday in the bin behind the apartment house where they lived.

Pamela Watkins was arrested later and booked for investigation of murder and possession of dangerous drugs, Police Capt. Stan Carey said.

Carey said Mrs. Aldridge, whose husband, Henry is serving an armed robbery sentence at Soledad prison, hired Miss Watkins to work as a baby sitter. The mother had gone to Sacramento Friday for an overnight visit.

SUBURBAN
2 ONLY
'71
MONTEGO SQUIRES
386-6131

LAST CALL BEFORE CHRISTMAS!!

JOHN CARIS INTERIORS
2714 Quadra at Hillside—

Free estimates—no obligation
easy financing available
Use your chargex.

Phone John or Keith at 385-7626

British Army Absolves Nuns

BELFAST (AP) — The British Army today absolved nuns at a Roman Catholic convent of any complicity in handling weapons for guerrillas battling to overthrow Northern Ireland's Protestant regime.

"There is no question of anybody thinking that the nuns were concerned in hoarding items of military interest," a spokesman said.

More than 100 armed troops, with dogs and metal detectors, searched the 20-acre grounds of the Convent of the Sacred Heart in Armagh Sunday. As the commandos worked, 31 nuns were at prayer inside the building.

The swoop came 24 hours after a small cache of weapons was discovered by chance buried in the convent grounds.

Friday, troops carried out a fruitless search at another religious institution—the Monastery of Our Lady of Bethlehem at Portglenone in County Antrim, the home of a cistercian brotherhood of monks.

That operation followed the arrest of two monks from the monastery on charges of assisting the escape from prison of two guerrillas dressed as priests.

The commandos did not enter the convent building, but Lt.-Col. John Richardson explained to the Mother Superior the reasons for the raid. Two rifles, a telescopic sight, a shotgun and 200 rounds of ammunition were found there Saturday when a soldier looked over a wall into the grounds.

"We are sure the weapons were planted there without the nuns' knowledge," the army said.

Debbie's Bids

LOS ANGELES (AP) — A winning bid of $320 by actress Debbie Reynolds for a carved wooden model of the Holy Sepulchre used in the movie David and Bathsheba topped offers in the last session of 20th Century Fox's sale of movie artifacts. Sotheby, Parke-Bernet, auctioneers conducting the sale, reported total proceeds from the six sessions of $172,214.

Re-Elect FAO Chief

ROME (AP) — The governing conference of the UN Food and Agriculture Organization has re-elected Addeke H. Boerma of the Netherlands to a second four-year term as director-general. The vote was 90 to 1 with three abstentions. There was no other candidate.

Make friends with your feet

White Cross Shoes
A beautiful way to be comfortable
In blue, black, beige.

If you want happy feet try White Cross Shoes. You will find "all over" foot freedom and firm support as you have never experienced before.

CANADA'S FINEST SHOES FOR COMFORT

VILLAGE SHOES
2238 Oak Bay Ave.
598-3031
In the Village

LADIES' OR MEN'S PLAIN TWO-PIECE
SUITS
MIX OR MATCH
SUITS
LADIES' PANT SUITS
SUITS

1.89 ea.
SAVE 43c

LIMITED TIME OFFER

Individual dry cleaners

Services

- Drapery Cleaning and Pressing (Decorator fold available).
- French Hand Service, for your most precious fabrics. (Costs a little more but worth it).
- Pillow Renovating-Cleaned, sterilized and new ticking.
- Shirt Laundering — Let us do this menial task.
- Alterations and Repairs — Could be a budget saver.
- Lace Tablecloths Cleaned and Blocked. They come back to you "Straight Laced".
- Hand Knitted Garments blocked to your measurements, if the wool doesn't let us down.

TEN STORES IN GREATER VICTORIA TO SERVE YOU

Santone Home Pick-up & Delivery 382-9141

Jane Sloan would like to introduce . .

all "Swinging Singles" to . . . Tony Owen

TONY'S CHRISTMAS SPECIAL
for you . . . Your Colour Portrait
FRAMED IN GOLD!

The Perfect Christmas Gift!

- 8x10 size $17.95
- 5x7 size $12.95

—You SAVE $5.00 on either size

GIRLS: Included in the above is a complimentary make-up by "Blink Bonnie" before your portrait sitting.

TIVOLI STUDIOS Hillside Shopping Centre

Make Your Appointment NOW—385-8024

MISS SUSAN
Returns from an Extended Leave of Absence

Miss Susan
MAYFAIR
Miss Susan returns to the Margo Beauty Studio at Mayfair after a lengthy tour of Britain and Europe. Susan was previously very popular, and now will welcome her former friends and customers again. You will enjoy Susan's imaginative styles with either long or short hair.

Please phone 388-4238 for an appointment with Miss Susan.

Popular Stylist Returns to Hairdressing

Miss Diana
SHELBOURNE
Did you know that Diana was back to hairdressing? Diana has been with Margo Beauty Studio in the Shelbourne Plaza for six years, but an injury forced her off her feet recently. Now Diana is back in the same location and would be pleased to welcome her many customers again, especially during the Pre-Christmas Permanent Wave Sale in effect until December 4th.

For an appointment with Diana please phone 477-1815.

MARGO BEAUTY STUDIO
MAYFAIR
388-4238
SHELBOURNE
477-1815

K mart
A Division of the S. S. Kresge Company Limited

DISCOUNT BOMBSHELLS

We Reserve The Right To Limit Quantities

ON SALE TUESDAY ONLY—FROM 10 A.M.

DISCOUNT BOMBSHELL
KITCHEN CHROME CHAIRS
Durable vinyl seat and back.
Assorted colours.
SPECIAL DISCOUNT PRICE 3.17

DISCOUNT BOMBSHELL
ROASTING PAN
Baked porcelain enamel finish. Built-in gravy well. Holds 15-lb. fowl or 18-lb. roast.
Regular K mart Price 3.97
SPECIAL DISCOUNT PRICE 2.23

DISCOUNT BOMBSHELL
IRONING COVER and PAD SET
Silicone, aluminized for easier ironing.
SPECIAL DISCOUNT PRICE 51c

DISCOUNT BOMBSHELL
NOVELTY CUSHIONS
Ass't prints, stripes and floral designs. Poly foam filled! Approx. size 16x16.
Regular K mart Price 1.03
SPECIAL DISCOUNT PRICE 67c

DISCOUNT BOMBSHELL
PILLOWS
A large selection of foam pillows to choose from. Approx. Size 20"x26".
SPECIAL DISCOUNT PRICE 1.38

DISCOUNT BOMBSHELL
PAPER PLATES
Package of 100 pastel coloured 9" paper plates.
SPECIAL DISCOUNT PRICE 73c

DISCOUNT BOMBSHELL
MEN'S GLOVES
Suede, vinyl, lined. Shades of brown.
Regular K mart Price 1.47
SPECIAL DISCOUNT PRICE 74c

K mart UNIVERSITY HEIGHTS SHOPPING CENTRE
3986 SHELBOURNE ST., (SAANICH) VICTORIA, B.C.
OPEN 9 a.m. to 9 p.m. Mon.—Sat. Fri. Sat. 9 a.m. to 10 p.m.

CHOSEN FOR QUALITIES of service and responsibility in school and in the community generally, these five young persons were nominated by the three local Optimist clubs to represent the youth of Greater Victoria during Youth Appreciation Week last week. Pictures with the awards are, left to right, David Prette, Craig Little, Anne Wallace, Danny Belcher and Bruce Knapp.

Old Trolley Bus To Take to Seas

TORONTO (CP) — A group of Centennial College students are stripping an old Toronto Transit Commission trolley bus so they can take it on the water next summer for study and some fun.

Instructor Victor Murgaski and his students at the college of applied arts and technology bought the bus for $125 and will strip it of $140 worth of scrap before they convert it into a house-boat.

By next April it will be ready for a cruise on the Great Lakes.

Its seaworthiness is "a foregone conclusion," said Mr. Murgaski. "The safety factor will be sizable."

The bus is being converted in an equipment shed where the students plan to install 60 45-gallon drums encased in pontoons they will build themselves. The body of the bus will have a sundeck on the roof and a walkway around its sides.

Inside there will be a dining-living area, kitchen washrooms and sleeping cubicles for about 20 persons.

"The bus will have a value of about $40,000 when it's in the water and the students can end up with an equity of about $1,000 each," said Mr. Murgaski.

The group, which is doing the work with a loan from the college, will study such things as marine biology, pollution and weather forecasting. They plan to install sophisticated sonar, radar and radio equipment on the bus-boat.

SUBURBAN
4 ONLY
'71 COMETS
386-6131

Propane Gas Cars Old Hat

B.C. Hydro's experimental car powered by liquified natural gas is only a logical development of an anit-pollution principle that's been established for years, says a Victoria gas company official.

Elmer Percy, manager of Cigas Products Ltd., says the company's 70-vehicle fleet, including three in Victoria, has been running on propane gas for about 15 years.

It is a much cleaner fuel to use than gasoline, Elmer said, and creates barely measurable air pollution.

As an example he mentioned that a three-ton bulk truck from the Victoria depot had recently been examined in the motor vehicle testing station and the device there for registering exhaust emissions showed a reading of only one-tenth of one per cent.

"The testing people just couldn't believe it," he chuckled.

Elmer's own newish Impala is adapted to run on either gasoline or propane, at the flick of a dashboard switch. But he uses the standard fuel only when the other isn't available, as happened on a recent trip to Regina.

"I have the oil changed every 8,000 or 10,000 miles and it comes out like new," he said. "I think the mechanics save it and use it again."

CONVERSION COSTLY

He admitted that initial conversion costs are high — in the region of $350 for a 20-gallon tank and other modifications, including labor charges — but noted that the unit can be removed and reinstalled when the vehicle is trade for another.

Actual running costs work out at about the same as for gasoline-powered vehicle, Elmer said.

When Hydro's car was unveiled Thursday chairman Dr. Gordon Shrum said the experiment is being conducted "to demonstrate that we are concerned about the environment."

If the car and a commercial van perform favorably, the entire crown corporation fleet could be powered by liquefied natural gas.

Elmer welcomed the announcement, adding: "It will certainly be one hell of an improvement if they can get those buses converted to gas. They're about the worst offenders."

Advertisement

Where does a wrinkle come from?

You've seen pictures of desert lakes. Dry land with cracks all over it. The cracks are there because there's no moisture under the ground.

That's the way it is with a wrinkle. When the tiny cells under your skin dry out, the cells shrink. And outside, on your skin, a wrinkle appears. Sooner or later it happens to everybody.

If you could get something to put pure, fresh moisture back into those cells, your wrinkles would fade. Even disappear.

Now you can get that something at better drug and department stores.

It's called 2nd Debut, a specially formulated beauty discovery that's been proven to make wrinkles fade, even disappear. Applied twice daily, 2nd Debut, with CEF 600 or CEF 1200, will actually begin to smooth out ugly wrinkles.

"Just Heard Mom"

SVENDSEN

can still make portraits in time for Christmas, and a New Svendsen

CHRISTMAS SPECIAL

One 11x14 Coronet Colour Portrait suitable for framing, ideal for Dad's office, AND 6 colour Cartes de visite of your favorite pose, in perspex protective covers. Perfect gifts for friends and school mates!

Regularly $63.00
SPECIAL $47.25
Save $15.75

BUT call Svendsen NOW for your appointment. (Yes, we make portraits of adults, too!)

SVENDSEN

Care enough to get the finest ...

1161 Newport Ave. Phone 598-2131

The new Rotary Almanac complementary with all sittings before Christmas

FINAL WEEK! DRAPES

20% OFF Regular Prices

RENFREW FAIRFIELD

Your Professional DRY CLEANERS

SHIRTS Professionally Done each 35¢

PHONE 382-3938 384-4641

1012 YATES

"Latkos Needles & Fabric Shop"
249 COOK ST.

RENFREW FAIRFIELD CLEANERS

FREE PICKUP AND DELIVERY

These Prices Below Wholesale!

OAKCREST FOODS 3475 QUADRA

THE WAREHOUSE 47 SONGHEES RD.

Wholesale Food Distributors

OPEN EVERY NIGHT 'TIL 9

Prices Effective MON. and TUES. ONLY

We Reserve the Right to Limit Quantities

OAKCREST and the WAREHOUSE

PORK PICNICS Double Smoke Lean lb. 37¢

WIENERS No. 1 QUALITY lb. 39¢

Fresh Ground SHOULDER BEEF LB. 59¢

FRESH LEAN OX TAILS 2 lbs. 49¢

CATELLI Macaroni and Cheese Dinners 4 pkgs. 49¢

No. 7 BEANS with PORK in Tomato Sauce 2 14-oz. Tins 29¢

B.C. Lynn Valley FREESTONE PEACHES 2 TINS 45¢

JAMESON'S TURKISH COFFEE 1-lb. bag 79¢

HEINZ BABY FOODS 6 TINS 59¢

FLORIDA No. 1 Grapefruit Pink or White Large 48's 10 for 1.00

Victorian Made Film

VANCOUVER (CP) — The department of industrial development, trade and commerce unveiled a new 14-minute promotional film which may be shown abroad in several languages. The $11,000 film was produced by Wilf Grey of Victoria and has been shown on television in Eastern Canada. It also reached the semi-finals in the recent national film festival.

Tag Drive Nets $1,500

Funds raised in Greater Victoria in the Tuberculosis Veterans' annual mini tag car licence campaign totalled $1,500. The money has been donated for research work at St. Paul's Hospital, Vancouver.

New Protein Lotion Discovery

Curls, Waves Straight Hair...

Without Permanent Wave Solutions!

No matter how straight and hard to curl your hair is, just spray on new discovery PERFORM LOTION with PROTEIN. Comb through hair, put up on regular curlers or pins. Overnight hair takes on soft, lustrous, casual waves and curls as lovely as natural wavy hair. Adds manageable body, waves last longer than ever before. Your hair stays neat and wavy no matter how damp or rainy the weather. Conditions and revitalizes dry hair. Imparts a casual, natural-looking resiliency. Guaranteed satisfaction or money back. Try PERFORM with PROTEIN today.

JUST COMB IN

At Drug and Department Stores

Store Information 382-7141

EATON'S

Shop Daily 9:00 a.m. to 5:30 p.m.

For the many women whose skin is sensitive or fragile, I have created The

"Sensitive Skincare" Collection

A remarkable new kind of special care based on soothing, natural herbs.

—*Charles Revson*

Until now, there has been no truly adequate care for sensitive skin — **not necessarily allergic** — but inclined to "over-react" and be easily irritated. This special-care collection for sensitive skin is based upon the essences of natural herbs — yarrow, fennel, balm mint, camomile. Anything that could be even mildly irritating has been screened out.

The Pink Series for the special care of Dry, Sensitive Skin:

Herbal Cleansing Oil. A calming cleanser, non-drying. 4 oz., **4.00**

Herbal Creamy Facial Rinse. A freshening toner, alcohol-free. 7.7 oz., **5.25**

Herbal Under Makeup Creme. A daytime emolient, retains moisture. 2 oz., **8.00**

Herbal Nightcreme. Blend of herbs, oils, moisturizers for dry skin. 2 oz., **9.00**

The Green Series for the special care of Oily, Sensitive Skin:

Herbal Facial Cleanser. A soothing, non-greasy wash, **non-stripping.** 4 oz., **4.00**

Herbal Mineral Rinse. Mild, stimulating toner, **won't burn or sting.** 7.7 oz., **5.25**

"Ultima" II—Charles Revson

Grace Nachtigall, Special Beauty Consultant, will be in our Cosmetic Department, Tuesday, Nov. 23rd, to Saturday, December 4th.

With your 7.50 or more purchase of Ultima II receive a beauty bonus of Translucent Wrinkle Creme, Under Makeup Nutrient Creme, Milky Facial Bath and Two Ultra-creme Lipsticks.

Cosmetics, Main Floor

NDP Meet Avoids Strife

BRANDON (CP) — Manitoba New Democrats steered a middle course on the touchy issues of abortion and aid to separate schools at their weekend annual convention at this western Manitoba city.

It took firm oratory and veiled ultimatum from Premier Ed Schreyer to keep the party on the course.

The 555 voting delegates bowed to the premier's wish to avoid a direct confrontation at the convention on the years-old question of aid to private and parochial schools and rebuffed an attempt to liberalize abortion policy.

In doing so the delegates helped keep firey Joe Borowski in the party and heeded the whispered threat that Mr. Schreyer would consider stepping down as leader if he did not get his way on the separate school issue.

Mr. Borowski, a former highways minister, left the cabinet two months ago in a disagreement over continued financial aid to a Winnipeg clinic which occasionally acted as an abortion referral service for patients.

He threatened to quit the party altogether if it relaxed its stand on abortion.

Mr. Schreyer, like Mr. Borowski a Catholic, has been a strong supporter of aid to private and parochial schools for many years.

The premier is expected to introduce a bill himself at the next session of the legislature; and with members freed from party discipline a number of cabinet ministers are expected to oppose the measure.

He later told reporters he does not expect the issue to be a major one in the provincial election campaign "but maybe I'll have to fight the next leadership battle on it."

Manitoba is one of the few Canadian provinces without a publically-supported separate school system since aid to parochial schools was cut off in the 1890s. In recent years, however, private and parochial schools have had access to some textbooks and other equipment from the public school system.

Socreds Seek Young Image

CALGARY (CP) — The Alberta Social Credit League wound up its 37th annual convention Saturday admitting it needs younger blood and better communication with the public.

Opposition Leader Harry Strom, whose position as Social Credit leader was unanimously endorsed at a closed meeting earlier in the day, said the other parties have outhustled Social Credit in youth involvement.

"Partly because we have been slow to adapt to the new kind of electioneering," which he calls a "repetitious soap-selling kind of image."

Bill Johnson of Edmonton, reelected president of the Social Credit League, said "We've got to get rid of the 1935 model-T car image. Young people are coming but it's a long process."

The party went to the youth movement during election of board officers by picking Brian Lee, 21, of Calgary as fourth vice-president, a new position aimed at young members.

SUBURBAN
3 ONLY
'71
METEOR WAGONS
386-6131

the prairies

Vermilion's Grass Fire Is an Unusual Blaze

VERMILION (CP) — In this paririe community (population 3,000), they were burning marijuana in the local high school during the weekend. The event occurred with the blessing of the International Council on Alcohol and Addictions and police authorities as a display at a community seminar on alcohol and drug abuse. School principal Angus Smith said the marijuana was only burned, not smoked.

★ ★ ★

Editor Killed

PRINCE ALBERT (CP) — Nick Roche, news and sports editor of radio station CKBI, was killed Sunday night in a car-pedestrian accident on Highway No. 3 four miles south of Prince Albert. He was 46.

★ ★ ★

Closer Ties Call

REGINA — Canada should develop closer trade relations with Central and South America to protect Canadian interests against rrade domination by the United States, Frank Howard, NDP member of parliament for Skeena, said Saturday.

"There is a market for Canadian goods in South America and there also is a market for South American goods in this country," he said in an interview.

★ ★ ★

Dief Ready

PRINCE ALBERT (CP) — Former prime minister John diefenbaker, 76, described himself Saturday as "fit and ready" to run again in the constituency of Prince Albert in the next federal election.

He was addressing about 200 persons at the annual meeting of the Progressive Conservative association in the northern Saskatchewan riding.

CAV
ELECTRONICS LTD.
OPENING
Early December
QUALITY AUDIO
COMPONENTS
Watch for fabulous opening specials at sacrifice prices.

Esotérica helps fade age spots, cream in youthful looking skin.

Esotérica! It will help you to halt—even reverse—the attacks age makes on your skin.

Esotérica Cream will help gently fade unsightly brown age spots.

Esotérica Cream will tighten coarse pores, enliven your complexion.

Esotérica is more than a cosmetic; more than a facial cleanser; more than a moisturizer. Esotérica is an effective, therapeutic product of the reputable Mitchum-Thayer Laboratories.

It will help you look younger longer.

Now available: New Esotérica Soap. Gentle, antibacterial, deep-cleansing formulated especially to enhance your Esotérica Skin Care program.

ESOTÉRICA
Effective skin care
Now available at fine department stores and pharmacies.

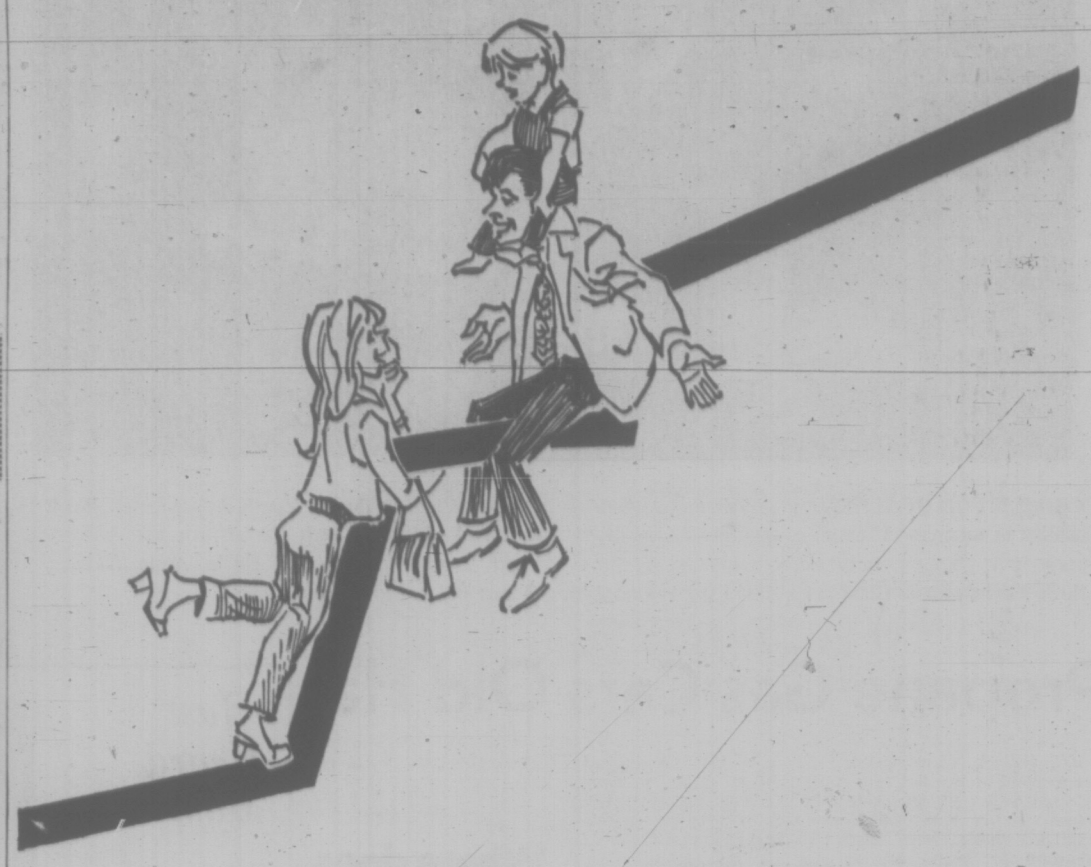

WANT ADS HELP YOU RIDE OUT INFLATION!

If rising prices are seizing your money practically before you earn it, cheer up! Here's an easy way to collect extra cash in a hurry . . . use Classified Ads to sell good articles you no longer use.

Just make a tour of your home, noting the appliances, sporting equipment, musical instruments, baby furniture and other worthwhile things families look for in the Classified columns. Make your list, then dial for a helpful courteous Classified Clerk. She helps you place a result-getting ad on the spot.

Decide today to convert those worthwhile items you aren't using into welcome cash with result-getting Classified Ads. It's a smart way to beat the high cost of living.

PHONE 386-2121

Classified Ads Bring Extra Cash in a Hurry!

VICTORIA DAILY NEWSPAPERS

Your "Welcome Medium"

SIMPSONS-SEARS

Give Someone Special a Caravelle For Christmas

Only 19.95 to 49.94 ea.

She will be more than delighted with a quality timepiece. All watches are guaranteed for one year.

A. Ladies' Versatile 17-Jewel Watch with four corfram straps. Red, White, Turquoise, Dark Blue, Yellow Gold coloured top case ..... Ea. 39.35

B. Ladies' 17-Jewel Nurses' Model—Sweep second hand, Luminous dots, hands. Water resistant. Yellow Gold-coloured top case ..... Ea. 29.95

C. Ladies' 17-Jewel Dress Style with dainty faceted crystal. Yellow Gold-coloured top case and Gold-coloured top adjustable bracelet ..... Ea. 27.95

D. Men's 17-Jewel Automatic Calendar Watch — Champagne dial, Yellow Gold-coloured top case and gold-filled adjustable bracelet ..... Ea. 49.95

E. Men's 17-Jewel Watch with calendar feature—In black fibreglass case. Silver-colour dial, Black corfram sports strap ..... Ea. 29.95

F. Men's 17-Jewel Watch with water-resistant Yellow Gold-coloured top case. Silver dial, luminous markers, brown leather strap ..... Ea. 19.95

Personal Shopping, Jewellery (4)

Simpsons-Sears Hillside, 3190 Shelbourne Street: Lots of Free Parking . . No Tickets . . No Time Limit (11-69)

Strikebreaker Calls His Job A 'Work of Art'

TORONTO (CP) — The United Steelworkers call him a "vulture;" Stephen Lewis, leader of the Ontario New Democratic Party, says he is a threat to civilized labor-management relations; and Ontario Labor Minister Gordon Carton says the way he advertises himself is "disgusting" and "abhorrent."

But Rick Grange, who says he will be a millionaire by next year when he is 28, is a strikebreaker and proud of it. In fact, he calls his "mission" a work of art.

Boyish-looking with horn-rimmed glasses, he wears ivy-league suits and operates his business—Canadian Driver Pool Ltd.—from an 18th-floor suite in northwest Toronto. During the course of his operations he says he uses four doberman pinschers and a group of men he called his "dirty dozen."

His targets are international unions and he attempts to break strikes with a hard core of about 40 employees who drive trucks across picket lines and try to split union memberships.

"I'm an industrial designer by profession," he said in a recent interview. "I look at business as a theory of art."

He says that if he can show Canadian industry how to beat the international unions and help put management and workers back into a partnership, then I think I will be able to say I have led a creative life.

FORCES POLARIZE

"Strikes follow the same pattern as a rule," he says. "You have the polarized forces of company and union. Our forces are directed to creating a split in that union force so that it itself becomes polarized.

"Then you have the radicals and die-hards on one side and the ordinary man worried about his wife and kids and car payments on the other.

"You try to create a situation in which the ordinary guy sees the strike isn't doing much good and then these people, who are usually the majority, vote to go back to work.

"You have to beat the union first time out to do that. Get trucks in and out across that picket line."

Mr. Grange got into the strikebreaking business two years ago when the Teamsters union was negotiating contracts with three Toronto dairies and decided to call a strike.

He said he had a fledgling trucking business and was asked whether he could move a million dollars worth of dairy products from a struck dairy's plant.

EXPANDED OPERATIONS

He was successful and after that he enlarged his operations.

Don Montgomery, president of the Metropolitan Toronto Labor Council, says Mr. Grange is not the first to offer strikebreaking services in Ontario "but he is the first on such a large scale, the first who isn't operating hush-hush but has the gall to advertise."

"What it means is that labor conflicts last longer, are more bitter and much more costly," said Mr. Montgomery.

"He is a parasite whom most informed companies would not touch. But some companies fall for his line that he has the expertise to break strikes and don't realize the long-term price they pay in future bad relations with their employees.

"Grange is the only guy that benefits; the employers and the unions lose badly in the end."

Mr. Grange, who also is the majority owner in two trucking firms, has worked on many strikes.

DOGS HATE PICKETS

Besides truck drivers, he employs photographers who record actions by those on picket lines. There are "operations" supervisors, dog handlers for four picket-hating dobermans and others in an "intelligence division" headed by Kevin McEwan, who spent three years on the Metropolitan Toronto police force.

Mr. Grange has a store of James Bond electronic gadgets including two-way radios, multi-channel walkie-talkie sets and equipment which can detect whether a telephone or room is being monitored.

He says his "dirty dozen" is a group of men who are "the most physically impressive people on the staff."

When there is trouble on a picket line he sends out the dirty dozen.

Strikebreaker Grange

They'll Stay Together . . . In Jail

LONDON (AP) — The affair of the blonde and the bank manager has ended—in jail.

It started when 34-year-old Caroline Liza Raynor, a London model, walked into the bank on Park Lane.

Manager Clifford Cass, 48, became infatuated with her.

Soon they were living together. Cass, married with two children, found the financial going difficult and a series of frauds began.

In court Friday, Prosecutor Tudor Price said about $77,500 was milked from clients' accounts.

He said Cass told police: "I took a calculated risk. I was fascinated by Liza."

Both pleaded guilty to obtaining money by fogged documents.

Cass was jailed for five years, Miss Raynor for two. Judge Edward Sutcliffe told them: "When people become infatuated with each other they do utterly mad things which they would not normally do.

"But this was obviouslay planned and deliberate fraud."

SUBURBAN
2 ONLY
'71 COUGARS
386-6131

THE CORPORATION OF THE DISTRICT OF SAANICH
FLUSHING OF HYDRANTS

Commencing immediately and until December 31, 1971, flushing of hydrants will be carried out in various parts of the municipality.
Commercial establishments such as Laundromats will be warned previous to flushing, providing the request is made in writing to the undersigned.

N. W. Life, P. Eng.,
Municipal Engineer.

FAIRWAY DISCOUNT HOUSE
272 GORGE RD. W.
BIG DISCOUNTS
PRICES EFFECTIVE SUN., MON., TUES.
NOVEMBER 21, 22, 23
WEEKDAYS, 9 to 9 SUNDAYS, 10 to 7
We Reserve the Right to Limit Quantities

SIRLOIN STEAK Canada Choice Canada Good lb. 1.35
GAINER'S PURE PORK SAUSAGE 1-lb. Tray 59c
ARCTIC POWER Cold Water Detergent 5-lb. box, KING SIZE 1.49
FRESHIE MARGARINE 5 lbs. 89c
PREM Luncheon Meat 12-oz. tin 41c
FRESH LETTUCE 2 for 39c
ASTRA BROKEN SHRIMP 4½-oz. tin 39c
FLORIDA GRAPEFRUIT White or pink 8 for 89c
STANDBY—48-oz. APPLE JUICE 3 Tins 1.00
CARNATION COFFEE-MATE 11-oz. Jar 69c
TANG—3½-oz. ORANGE CRYSTALS 4 Pkgs. 79c
HEINZ KETCHUP 15-oz. Bottle 37c

Flier First Over Both Poles

CHRISTCHURCH, N.Z. (AP) — American pilot Elgen L. Long flew over the South Pole today and became the first man in history to make solo flights over both the North and South poles.

The 44-year-old aviator from Woodside, Calif., landed safely at the U.S. Navy station at McMurdo Sound after a flight of more than 20 hours that took him from Punta Arenas, Chile, at the tip of South America, across Antarctica.

Long reported "one bad moment" on the flight, when his plane lost cabin heat for several hours and rough weather over the pole prevented radio contact with the polar station below.

As he approached McMurdo, the station sent a radio message of congratulations on his feat, and when he landed more than 40 men were waiting to greet him. He said he would remain at McMurdo until Nov. 25.

MONTREAL — With ugly newspaper boxes already banned from city sidewalks, **Mayor Jean Drapeau** is looking ahead to other things he considers eyesores — mailboxes and outside phone booths.

Drapeau said Sunday discussions are under way with the post office for removal of the mailboxes with thought also being given to getting rid of Bell Canada's booths.

people

It was just a week ago that city council voted to rid city streets of the newspaper boxes.

WASHINGTON — **Senator Edward Kennedy** made an early morning visit today to the grave of his brother **John**, on the eighth anniversary of the former president's assassination. Kennedy also visited the grave of brother **Robert**, whose birthday was Saturday. Robert would have been 47 years old.

WASHINGTON — Black Congresswoman **Shirley Chisholm** believes the insecure egos of some black political leaders are causing them to oppose her bid for the U.S. presidency.

"There is a hang-up about this maleness and femaleness," she said.

Mrs. Chisholm indicated later for the first time she may be a candidate in the District of Columbia's Democratic presidential primary in 1972.

NIAGARA FALLS — **Mairo Abbruscato**, 32, of Niagara Falls, Ont., who said he was representing a syndicate, Saturday purchased four historically significant automobiles for $97,000 at an auction sale.

The four cars, among 43 auctioned, were **Al Capone's** 1928 Cadillac sedan, **Benito Mussolini's** 1939 Lancia, **Charles Lindberg's** 1927 Packard and former president **John Kennedy's** 1963 Lincoln Continental.

The cars were auctioned by the Niagara Falls Antique Auto Museum which went out of business last month after its lease expired.

SUBURBAN
YOUR CHOICE
'71
DEMOS
386-6131

Advertisement
Helps Solve 3 Biggest
FALSE TEETH
Worries and Problems
Just sprinkling FASTEETH on your dentures does *all this*: (1) Helps hold both upper and lowers longer, firmer and steadier. (2) Holds them more comfortably. (3) Helps you eat more naturally. And non-acid FASTEETH Denture Adhesive Powder has no gummy, pasty taste. Dentures that fit are essential to health. See your dentist regularly. Get FASTEETH.

HANDI-SPOT CLEANERS
Bring You a True
DRAPE SPECIAL
Guaranteed dry cleaned with petroleum solvent. Cleaned, pressed and pleated. 2.49 per panel
at Handi-Spot Cleaners
9 West Burnside Rd. at Harriet
383-9712
Authorized Perfect Pleat Drape Cleaners

SIMPSONS-SEARS
Fine jewellery from Symphony
HAND CRAFTED in EUROPE

a. Gold-plated pendant featuring a beautiful cultured pearl. Gold-filled chain ..... Only 8.00 ea.
b. Sterling silver pendant with handset, synthetic spinets. Gold-filled chain ..... Only 13.50 ea.
c. Gold-plated locket in a modern design. Gold-filled chain ... Only 14.00 ea.
d. Tailored, gold-plated brooch ... Only 9.00 ea.
e. Sterling silver brooch. Handset synthetic spinets ..... Only 13.50 ea.
f. Sterling silver filigree brooch. Only 11.50 ea.

Hand crafted, 14 K. gold
Jewellery from JOLYN

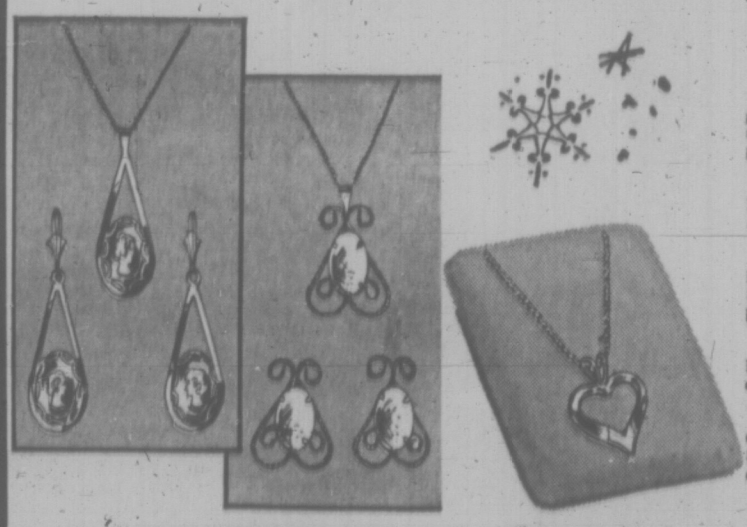

g. Genuine hand-carved Cameo set in 14 K. gold pendant ... Only 17.50 ea.
Matching drop earrings ... Only 22.50 pr.
h. Genuine Australian opal set in 14 K. gold pendant ... Only 15.00 ea.
Matching stud earrings ... Only 20.00 pr.
Gold Heart Shaped Pendant—Simple yet so daintly elegant 10.95
All items are gift boxed
Simpsons-Sears Jewellery (4)

Simpsons-Sears Hillside: 3190 Shelbourne Street. Lots of Free Parking . . . No Tickets, No Time Limit. (31-68)

Mustangs Trip Bears in Canadian Final

TORONTO (CP) — "The Mustangs did all the things they were supposed to do. They're a fine ball club."

That was the cryptic comment made Saturday by University of Alberta head football coach Jim Donlevy after the University of Western defeated his Golden Bears 15-14 to win the Canadian College Bowl championship before 12,740 fans at Varisty Stadium.

In the champions' dressing room, Western head coach Frank Cosentino said the one-point margin of victory was truly indicative of how evenly the two teams were matched.

"The whole game was a credit to college faotball — it has improved so much," Cosentino said.

Donlevy said he was "very proud" of fullback Bob McGregor, who was named the game's outstanding player.

McGregor scored both touchdowns for the Bears and was given a close run for the player award by halfback Bruce MacRae of Western.

Paul Knill, the punter and placement kicker for Western, booted a 17-yard field goal late in the fourth quarter to win the game for the Mustangs.

In all, Knill kicked two field goals and a convert for the winners and fullback Terry Harvey scored the only touchdown. The other two points came on a safety touch when Alberta quarterback Joe Petrone conceded instead of punting from the end zone.

Petrone converted both McGregor tauchdowns for Alberta.

THORBURN GAINS FINAL

TORONTO — Cliff Thorburn of Victoria completed a 13-9 win over Julien St. Denis of Hull Saturday in the first best-of-25 semi-final match of the Chenier North American snooker classic.

Maritimes champion Kenny Shea and Bob Paquette of Montreal split, 3-3, in the first six-game block of the other semi-final.

The winner will meet Thorburn in the best-of-71 final.

CLANSMEN GET SHUTOUT

VANCOUVER (CP) — Simon Fraser University Clansmen defeated Western Washington College 21-0 Saturday in a non-conference football game.

Bowl Rivals Named

By The Canadian Press

Nebraska, top-ranked in United States college football, and fourth-ranked Alabama made the rumors official and signed up Saturday for the Orange Bowl while runner-up Oklahoma and No. 5 Auburn did the same for the Sugar Bowl.

All four were idle Saturday.

The only national championship contenders to see action were third-ranked Michigan, a 10-7 winner over Ohio State on Billy Taylor's 21-yard dash with 2:07 to play, and No. 6 Penn State, which walloped Pitt 55-18 as Lydell Mitchell continued his assault on the scoring books with touchdowns No. 26, 27 and 28.

WOLVES NOMINATED

Although Michigan clinched the Big Ten title a week ago, the athletic departments of the league's schools made it official and nominated the Wolverines to meet 18th-ranked Stanford, a 14-0 victor over California, in the Rose Bowl.

Penn State's triumph sent the Lions to the Cotton Bowl, where Texas will be the opponent, provided the heavily-favored Longhorns get past Texas A and M Thursday.

ACHIEVED REVENGE

Louisiana State, ranked 14th, waited for a year for revenge against No. 7 Notre Dame and got it 21-8 as Bert Jones threw two scoring passes and tallied once himself. The winners accepted a bid from the Sun Bowl to face Iowa State, which nailed down its first bowl spot ever with a 54-0 rout of Oklahoma State as George Amundson scored four times.

Eighth-ranked Georgia was idle but the Bulldogs made it to the Gator Bowl, where Vince Dooley's team will face a North Carolina squad coached by his brother, Bill. The Tar Heels whipped Duke 38-0.

Washington 28, Wash State 20.
Northwestern 28, Michigan St. 7.
Kansas St. 28, Memphis St. 21.
Florida State 45, Tulsa 10.
Louisiana St. 28, Notre Dame 8.
S. Carolina 24, Wake Forest 7.
Ohio 30, Marshall 0.
Miami, Ohio, 43, Cincinnati 7.
Houston 27, Miami, Fla., 6.
Weber St. 28, Idaho St. 21.
Temple 13, Villanova 13.
Connecticut 24, Holy Cross 17.
Utah State 42, Idaho 13.
Oregon State 30, Oregon 29.
Southern California 7, UCLA 7.
Stanford 14, California 0.
Colorado 53, Air Force 17.
Indiana 38, Purdue 31.
Michigan 10, Ohio State 7.
Illinois 31, Iowa 0.
Minnesota 23, Wisconsin 21.
Kansas 7, Missouri 2.
Iowa State 54, Oklahoma State 0.
Arkansas 15, Texas Tech 0.
Southern Methodist 20, Baylor 6.
Texas Christian 20, Rice 19.
North Carolina 38, Duke 0.
Tennessee 21, Kentucky 7.
Virginia 29, Maryland 27.
Syracuse 28, West Virginia 24.
Penn State 55, Pittsburgh 18.
Rutgers 29, Colgate 16.
Harvard 35, Yale 16.
Cornell 41, Pennsylvania 13.
Dartmouth 32, Princeton 7.
Columbia 24, Brown 6.

HOCKEY TRAIL

AMERICAN LEAGUE
Nova Scotia 7, Cincinnati 3.
Providence 5, Boston 3.
Richmond 3, Rochester 1.

WESTERN LEAGUE
San Diego 4, Portland 1.

CENTRAL LEAGUE
Dallas 3, Kansas City 1.
Omaha 2, Tulsa 1.

EASTERN LEAGUE
New Jersey 5, Roanoke 3.
Jacksonville 7, Charlotte 6.
Long Island 5, Syracuse 2.

INTERNATIONAL LEAGUE
Dayton 6, Des Moines 3.
Toledo 5, Columbus 4.
Flint 3, Muskegon 2.

WESTERN INTERNATIONAL
Spokane 7, Cranbrook 2.

ONTARIO JUNIOR
Ottawa 8, Oshawa 3.
Hamilton 2, London 1.
St. Catharines 9, Niagara Falls 2.
Toronto 8, Kitchener 4.
Peterborough 3, Montreal 3.

SASKATCHEWAN JUNIOR
Estevan 11, Regina 6.
Notre Dame 6, Moose Jaw 1.
Humboldt 13, Weyburn 1.

ALBERTA JUNIOR
Red Deer 7, Lethbridge 4.
Drumheller 9, Edmonton Leafs 7.

B.C. JUNIOR
Vernon 14, Kelowna 4.

SATURDAY

AMERICAN LEAGUE
Baltimore 4, Cincinnati 0.
Cleveland 6, Richmond 3.
Boston 3, Hershey 2.

WESTERN LEAGUE
Phoenix 4, Seattle 0.

CENTRAL LEAGUE
Dallas 2, Omaha 1.
Fort Worth 6, Oklahoma City 4.
Kansas City 3, Tulsa 2.

EASTERN LEAGUE
Greensboro 8, New Jersey 1.
St. Petersburgh 3, Charlotte 2.
Syracuse 3, Clinton 3.
Johnstown 3, Long Island 2.

INTERNATIONAL LEAGUE
Muskegon 5, Dayton 3.
Port Huron 4, Columbus 1.
Flint 5, Toledo 2.

WESTERN INTERNATIONAL
Kimberley 8, Nelson 7.
Spokane 7, Trail 3.

B.C. JUNIOR
Chilliwack 6, Kamloops 3.
Penticton 7, Kelowna 2.

Bank of Montreal
The First Canadian Bank

Paul and Judy K. had their eyes on a '72. They had saved a bit of money but were still short of the purchase price. They came to us.

We gave them help: ACTION MONEY. Paul K. had this to say: "The manager understood completely. The whole loan was no problem at all."

Have you got your eye on something? Bank of Montreal can give you action on a low-cost loan. We want to help you get the things you need. **We want you to get your money's worth.**

Bank of Montreal
action money

'Musical' Portrays Manson Family Life

TORONTO (CP) — Charles Manson, California cult leader and convicted murderer, may seem an improbable subject around which to write a musical play.

But this is what Fabian Jennings, a 29-year-old writer from Niagara Falls, Ont., has done to make his debut as a Canadian playwright.

His play, Charles Manson A.K.A. Jesus Christ, with music composed by Allan Rae, 28, of Calgary, had its world premiere Friday night at the Theatre Passe Muraille in the heart of downtown Toronto.

Mr. Jennings says he wrote the play, not out of any admiration for Manson, who is currently under sentence of death for the murders of nine persons but because "he's not so atypical as we'd like to believe."

The whole Manson phenomenon says much more about our North American culture than many of us care to admit."

The play—its title comes from a police booking of Manson with the notation "a.k.a. (also known as) Jesus Christ"—traces out Manson's early life and background through his own interviews with reporters and the revelations of his followers, or "family."

Mr. Jennings says his character Manson, convincingly portrayed in the Theatre Passe Muraille production by Peter Jobin, "corresponds directly to the real Manson," but the members of the "family" in the play are "kind of composite characters."

The writer says much of his script comes verbatim from courtroom transcripts and actual interviews with Manson's final speech before the court "an abridge but otherwise unchanged version of his actual courtroom testimony."

Although the program describes it as a rock musical, Mr. Jennings doesn't think this is an accurate description.

"The music is there because it is part of the culture Manson lived in. It is there only because it is part of the story. It's certainly not there to add razz-matazz to the show."

PROGRAM of lieder and art songs will be presented at the Greater Victoria Art Gallery, Nov. 28, by soprano Lorraine Gorrell (standing) and pianist Mary Ducker. This is the second in the winter Sunday series of Gallery chamber concerts. The program includes works of Bach, Schumann, Samuel Barber, Chausson and Schoenberg. The hour-long concert begins at 3 p.m. and there is no admission charge.

Contraceptives

LONDON (AP) — The local government in Camden, one of London's biggest boroughs, will start handing out contraceptives free Jan. 1. And if the national government approves, it will foot the bill for any male resident to be sterilized.

SUBURBAN ANNUAL '71 DEMO SALE 386-6131

Today thru Tuesday
TASTY CRISP CHICKEN
SPECIAL Five Pieces $1.25
BURNSIDE PLAZA ONLY
tastee-freez®

STUDENTS!
Symphony for $1
If available, rush tickets go on sale at 8:15 p.m. Monday for 8:30 p.m. concert with Tsutsumi.
For full program details, call 592-3333 anytime.
ROYAL THEATRE
Victoria Symphony

VICTORIA OPERATIC SOCIETY
presents
The Sound of Music
by Rogers & Hammerstein
McPherson Playhouse — 8 p.m.
TONIGHT 'TIL NOV. 27
Tickets on sale now at McPherson Playhouse Box Office
★ FOR THE WHOLE FAMILY!! ★

Camosun College Community Services Division
in co-operation with the British Columbia Provincial Museum
• Presents •
THE WORLD AROUND US
IN COLOR, FILM BY HUGH POPE
ECUADOR
and DARWIN'S GALAPAGOS
FRIDAY, NOVEMBER 26th
A documentary film presenting ECUADOR, one of the least-known countries of South America, and its Pacific archipelago, GALAPAGOS ISLANDS, where Charles Darwin, the British naturalist, conceived his theories of evolution back in 1835.
8 p.m., NEWCOMBE AUDITORIUM
ADMISSION $1.25 STUDENTS 75¢
FAMILY ENTERTAINMENT

FEASTING IN THE WORLD FAMOUS
Olde England Inn
Founded 1946
Dine in Romantic Candlelight
The Inn is a restoration of an historic McClure mansion, furnished with 17th Century antiques.
Featuring in the Baronial Hall
Choice Sirloin of Beef and Yorkshire Pudding Knighted by James III
Succulent Alaska King Crab
Steak and Kidney Pie
Steaks a la King Henry VIII
Booking Now for Christmas Day
• Boar's Head Ceremony
• Yule Log Procession
• Traditional Dinner and Entertainment (4 hours: 8 - 10 p.m.)
HONEYMOONERS
Inquire about our romantic canopy, Honeymoon Suites
Reserve Now — 382-8311
429 LAMPSON STREET
Ample Free Parking in spacious grounds
WEDDING RECEPTION SPECIALIST FOR 25 YEARS

MEMORIAL ARENA
TUESDAY
Recreation Skating
10:30 a.m. - 12 noon
Tiny Tots
1:30 p.m. - 3:00 p.m.

Today thru Tuesday
DELUXE CHEESE BURGERS
2 for $1.00
★ CUSTOM COOKED AT ★
tastee-freez®
Shelbourne Plaza

Hear a Vancouver Teacher
FRAN HARPAIN
explain the technique of
Transcendental Meditation
in all its simplicity
This lecture is designed especially for businessmen and women
VICTORIA ART GALLERY
1040 Moss St.
Wednesday, Nov. 24
8:00 p.m.
Maharishi Founder

Mortel and Sprague Racing Enterprise Ltd.
PRESENTS
VICTORIA'S NEWEST AND MOST LUXURIOUS
NOW OPEN
Bacchanalia
DINING LOUNGE AND CABARET
HOURS:
Mon. - Fri. 12 noon to 2 a.m.
Sat. 12 noon to 1 a.m.
ENTERTAINMENT
CRIPPLE CREEK
905 Esquimalt Rd. Victoria, B.C.
For Reservations Phone 388-6684

Oak Bay Beach Hotel
Victoria's Only Seaside Hotel
Enjoy Our
TUDOR DINING LOUNGE
Overlooking the Colorful Gardens and Ocean

Luncheon—12 Noon to 2; Dinner, 5:30 to 9
Phone 598-4556 for Reservations
1175 BEACH DRIVE

The RA EXPEDITIONS
G
STARTS THURSDAY — 1 WEEK ONLY
ODEON No. 2
780 Yates St., Phone 383-0513
Week Days 2:15, 4:30, 7:00, 9:00
Saturday 12:00, 2:15, 4:30, 7:00, 9:00
Sunday 2:15, 4:30, 7:00, 9:00
Adults — $2.00, Under 12 — 75c
Golden Age: 75c

UVIC THEATRE
THE ECSTASY OF RITA JOE
"A Powerful Contemporary Canadian Drama"
Tonight 8 p.m.
Phoenix Theatre
477-4821
Tickets $2, Students $1
(Sun. - Thurs. Only)

GEM Theatre Sidney
TONIGHT at 7:45 p.m.
FOR ONE NIGHT ONLY
Marion DONALD • EDDY Nelson
in Victor Herbert's
Sweethearts
FILMED IN GLORIOUS TECHNICOLOR

Chef Anthony's
ITALIAN - CANADIENNE CUISINE
Week-End Entertainment
OPEN DAILY
RESERVATIONS 382-4122

LONGHORN STEAKHOUSE
WEDNESDAY
SPARERIB NIGHT
4066 Shelbourne 477-8022

MGM presents a STANLEY KUBRICK PRODUCTION
2001
a space odyssey
SUPER PANAVISION® • METROCOLOR
SUN. - THURS. 8:30 p.m.
BOX OFFICE OPENS 8:15
FRI. - SAT.
6:30 and 9:00 p.m.
BOX OFFICE OPENS 6:15
fox cinema
Quadra at Hillside 382-3370

A BLOOMING GOOD COMEDY AND ACADEMY AWARD WINNER
The Broadway hit blossoms on the screen!
A FRANKOVICH PRODUCTION
Walter Matthau Ingrid Bergman
Cactus Flower
Goldie Hawn
TECHNICOLOR® From Columbia Pictures
Adults $1.50 Students $1.00 G.A. 75c Children 50c
OAK BAY 2184 OAK BAY AVE 598-3213
Evenings Only 7:00 and 9:00
HURRY, ENDS WED.

RADIO CONTROL
UNCLE FRED'S
385-5822 CHICKEN ON THE RUN 385-5822
You Phone Your Order in and Our 'MOBILE CHEF' Gets Busy
CONGRATULATIONS TO THREE LUCKY CONTEST WINNERS
R. May, 1134 Joliyet $20.00
P. Jackman, 738 Front $10.00
Mrs. Sorenson, 548 Michigan $ 5.00
Also all CHICKEN ON THE RUN fans who won their free 10th order or gift certificate.

Suddenly Slender
OFFERS YOU GUARANTEED REDUCING
FOR YOUR WAIST, HIPS, THIGHS and ARMS
The Tried and True Method to Trim Up A Figure and WRAP-AWAY those unwanted inches with SLENDER-WRAPS and SKIN CARE LOTION.
Limited Offer Trial Treatment
$10.00
Take advantage of our slenderizing treatment at this amazingly low price. You'll love it . . . and the results. Absolutely guaranteed to work.
PHONE
383-4413
or 382-7414
Come in for a free consultation and figure analysis.

An Aspicout International Presentation
About fighting your way to the top and finding no one there.
FACE OFF
Evenings At 7:00 and 9:00
Coronet
836 Yates St. 385-6414

MOVIE GUIDE
SHAFT
METRO COLOR
SHAFT's his name. SHAFT's his game.
NO ADMITTANCE TO PERSONS UNDER 14
"WARNING: — Swearing and coarse language." —B.C. Director
CAPITOL
Doors 6:30 P.M.
Feature: 7:20 - 9:20
EVERYBODY'S TALKING ABOUT . .
WALKABOUT
"AN EXCITING AND EXOTIC ADVENTURE!"
—Judith Crist, NBC-TV
COLOR BY DE LUXE
Filmed in Its Entirety in the Australian Wilderness
ROYAL
No Film Show Today
Tuesday At 1:05 - 3:05 - 5:05 - 7:05 - 9:15

The boys from RIP-OFF
THEY'VE GOT IT MADE...(well almost)
The Funniest Film of the Year
ADULT ENTERTAINMENT
WARNING—"Excessive use of swearing and coarse language." —B.C. Director
ODEON 2
780 YATES STREET 383-0513
Doors: 1:00 p.m.
Shows 1:10 - 3:00 - 5:00 - 7:00 - 9:00

College students trying to cope with the establishment
"DRIVE, HE SAID"
Directed by JACK NICHOLSON
ALSO: LEE MARVIN — BURT LANCASTER
"THE PROFESSIONALS"
Drive He Said: 8:25
Professionals 7:35
ODEON 1
780 YATES STREET 383-0513
Warning: Swearing, very coarse language and male nudity. —B.C. Director.

2 GREAT CLASSICS!
SUSANNAH YORK GEORGE C. SCOTT In CHARLOTTE BRONTE'S JANE EYRE
PLUS
EMILY BRONTE'S WUTHERING HEIGHTS
HAIDA
806 YATES STREET 383-4274
Doors: 7:00 p.m.
Jane: 7:30
Heights: 9:30

VIVIEN LEIGH CLARK GABLE
"GONE WITH THE WIND"
COUNTING HOUSE CINEMA 1
Corner of Broad and Broughton 383-3434
Doors 7:30 p.m.
One Complete Show 8:00

In everyone's life there's a
SUMMER OF '42
A Robert Mulligan/Richard A. Roth Production
JENNIFER O'NEILL • GARY GRIMES
ADULT ENTERTAINMENT
Warning: A lot of swearing. —B.C. Director
COUNTING HOUSE CINEMA 2
Corner of Broad and Broughton — 383-3434
Doors 6:45 p.m.
Shows 7:15 - 9:15

ENSIGN CHRYSLER PLYMOUTH

Plymouth
CHRYSLER
Fargo Trucks
SALES/SERVICE

★
CENTENNIAL LEASE PLAN
BUY THE CAR YOU LEASE FOR
$100.00

BRAND NEW '71 FARGO PICKUP

ONE ONLY

SALE PRICE **$2970** Stock No. 4859

318 Cu. In. V8 engine, dual chrome mirrors, H.D. springs, deluxe two-tone paint package, dress up package, full gauges, eight foot long box.

OR LEASE TO PUCHASE
$89
PER MONTH
* CENTENNIAL LEASE PLAN

BRAND NEW '71 PLYMOUTH SATELLITE

SALE PRICE **$3150** Stock No. 3039

Fibreglass belted F78x14 tires, rear window defogger, body protective side mouldings, deluxe wheel covers, fully winterized, automatic transmission, color—Sherwood Green Metallic.

LEASE TO PURCHASE
$92
PER MONTH
* CENTENNIAL LEASE PLAN

BRAND NEW '71 PLYMOUTH FURY

2-DOOR HARDTOP

SALE PRICE **$3827** Stock No. 5052

318 V8 motor, automatic transmission, black vinyl roof, power steering, tinted windshield, bumper guards, rear window defogger, power disc brakes, push-button radio.

LEASE TO PURCHASE
$110
PER MONTH
* CENTENNIAL LEASE PLAN

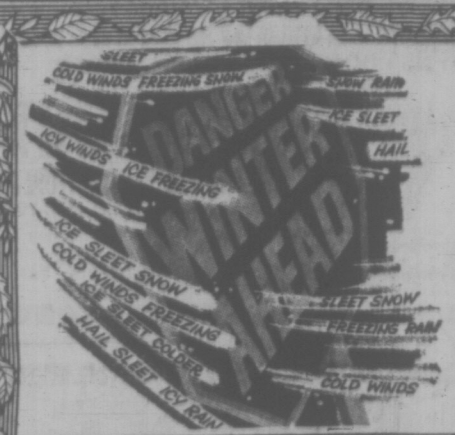

ELECTRONIC ENGINE TUNE-UP

FOR THOSE QUICK, COLD STARTS

HERE'S WHAT WE DO:

- CLEAN AND ADJUST SPARK PLUGS (Replace only if necessary)
- REPLACE DISTRIBUTOR POINTS AND CONDENSER
- ELECTRONICALLY SET TIMING
- CHECK AIR FILTER
- CHECK CARBURETOR ADJUSTMENTS
- TEST BATTERY AND CLEAN TERMINALS
- EXAMINE IGNITION WIRING
- LUBE HEAT RISER VALVE
- CHECK FAN AND POWER STEERING BELTS

LABOUR ONLY

4-Cyl.	$9.95*
6-Cyl.	$10.95*
8-Cyl.	$13.95*

*WE CAN STEAM CLEAN YOUR ENGINE COMPARTMENT FOR SLIGHT EXTRA COST

USED CARS

6-Month Written Warranty

REGARDLESS OF MILEAGE

FREE

WITH EVERY USED CAR ADVERTISED

2

NEW AUTOPAR CUSTOM

SNOW TIRES

Plus

ANTI-FREEZE to 20° Below

MERCURY '69 Montego MX 2-Dr. Hardtop, V8, auto., pwr. steering, pwr. brakes, cust. radio. No. 8320.	$2795 SALE PRICE	No Down Payment 36 Payments of $97 Includes Tax and Registration	✓
DODGE '69 Super Bee 383 4-barrel carburetor, bucket seats, console, power steering, radio. Stock No. 8269.	$2595 SALE PRICE	No Down Payment 36 Payments of $91 Includes Tax and Registration	✓
PLYMOUTH '69 Fury II 2-Dr. Hardtop, V8 motor, automatic, power steering. Stock No. 8230.	$2595 SALE PRICE	No Down Payment 36 Payments of $91 Includes Tax and Registration	✓
MERCURY '69 Marquis Convertible Fully powered with factory air-conditioning. Stock No. 8300.	$2995 SALE PRICE	No Down Payment 36 Payments of $104 Includes Tax and Registration	✓
PONTIAC '69 Laurentian 2-Door Hardtop V8, automatic, pwr. steering, radio. Stock No. 8351.	$2595 SALE PRICE	No Down Payment 36 Payments of $91 Includes Tax and Registration	✓
PLYMOUTH '69 Belvedere 4-Dr. Sta. Wgn., V8, auto., power steering, custom radio. Stock No. 8351.	$2495 SALE PRICE	No Down Payment 36 Payments of $87 Includes Tax and Registration	✓
PLYMOUTH '69 Fury III 4-Dr. HT, V8, automatic, power steering, radio. Stock No. 83411.	$2595 SALE PRICE	No Down Payment 36 Payments of $91 Includes Tax and Registration	✓
CHEVROLET '68 Impala Super Sport 2-door hardtop, V8 motor, automatic; power steering, vinyl roof, console. Stock No. 83091.	$2195 SALE PRICE	No Down Payment 36 Payments of $77 Includes Tax and Registration	✓
PLYMOUTH '68 Suburban 4-Door Station Wagon, V8 motor, automatic, power steering, custom radio. Stock No. 8350.	$2295 SALE PRICE	No Down Payment 36 Payments of $82 Includes Tax and Registration	✓
DODGE '68 Dart 2-Dr. HT, V8 motor, automatic, power steering, custom radio. Stock No. 8361.	$2295 SALE PRICE	No Down Payment 36 Payments of $82 Includes Tax and Registration	✓
VALIANT '63 2-Door Sedan Automatic, power steering, custom radio. Stock No. 11741.	$795 SALE PRICE	No Down Payment 30 Payments of $36 Includes Tax and Registration	✓
PONTIAC '63 Laurentian 4-Dr. Sedan, V8, auto., pwr. steering, custom radio. Stock No. 70352.	$795 SALE PRICE	No Down Payment 30 Payments of $36 Including Tax and Registration	✓
G.M.C. '63 1/2-Ton Pickup with box. Stock No. 49161.	$695 SALE PRICE	No Down Payment 30 Payments of $33 Including Tax and Registration	✓
PLYMOUTH '63 4-Door Station Wagon Standard. Stock No. 12261.	$795 SALE PRICE	No Down Payment 30 Payments of $36 Including Tax and Registration	✓
PONTIAC '65 Safari 4-Door Station Wagon. V8 motor, automatic, power steering. Stock No. 40073.	$1295 SALE PRICE	No Down Payment 36 Payments of $46 Including Tax and Registration	✓
CHEVROLET '65 BISCAYNE 4-door sedan, standard. Stock No. 11562.	$895 SALE PRICE	No Down Payment 30 Payments of $40 Including Tax and Registration	✓
CHEVELLE '66 Malibu 2-Door Hardtop Automatic, radio, vinyl roof, custom radio. Stock No. 12331.	$1495 SALE PRICE	No Down Payment 30 Payments of $53 Including Tax and Registration	✓
CHEVROLET '67 BISCAYNE 4-door sedan, standard. Stock No. 90321.	$1095 SALE PRICE	No Down Payment 30 Payments of $48 Including Tax and Registration	✓
VOLKSWAGEN '67 1600 2-Door Sedan Bucket seats, 4-speed. Stock No. 12391.	$1495 SALE PRICE	No Down Payment 36 Payments of $53 Including Tax and Registration	✓
TOYOTA '69 Crown 4-Door Sedan Bucket seats, automatic. Stock No. 12001.	$1895 SALE PRICE	No Down Payment 36 Payments of $66 Including Tax and Registration	✓

YATES AT COOK 386-2411

MIDDLE-CLASS ANIMALS

MARMADUKE

"I didn't know you invited guests for Thanksgiving dinner!"

THE FAMILY CIRCUS

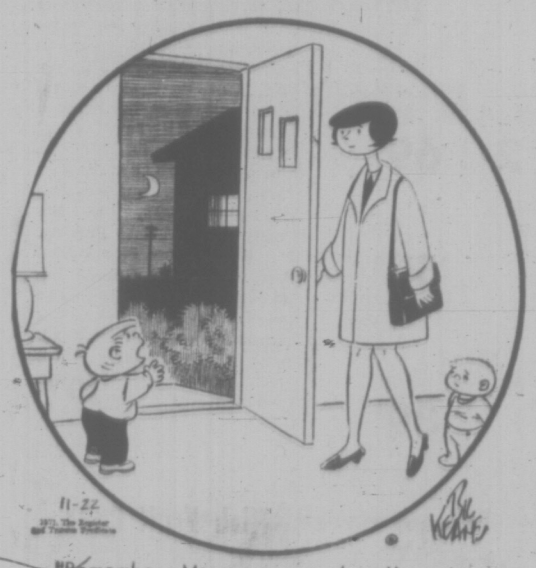

"Remember, Mommy, you only talk to the teachers about me on PTA nights -- tonight's Open House!"

GARDENING
hilda beastall

Shrub Planting Job for Dull Day

On dull November days, the ideal occupation is making a new planting of good evergreen flowering shrubs. Planted in a group visible from the house windows and also visible as you approach the house, these are guaranteed spirit-lifters on twelve-month duty.

Planting may be continued whenever the soil is not saturated with moisture, nor is frozen.

These conditions can only be assessed by the gardener; first by thrusting a shovel into the soil full depth and bringing to the surface the soil from that depth.

Look at the soil; compress a handful — if it forms a compact ball which does not shatter when dropped to the ground, it is too wet to receive plants.

If a pool of water collects at the bottom of the shovel hole — that particular spot in the garden is likely to be too wet at almost any time in winter for the usual type of garden shrubs. Drainage would need improving.

Soil which compacts when squeezed in the hand is unsuitable for receiving roots of new plants because the gardener cannot be sure that all the roots are in direct contact with soil particles. Only when fairly dry soil is sifted down between and around the roots will contact be made, and pockets of air eliminated.

While tiny amounts of air are needed by active plant roots, it must not be in large quantities as in pockets. Rather it must be in the infinitesimal spaces between the soil particles. This is another reason why soil surfaces must be prevented from compaction by heavy rains or by constant treading — all air is excluded.

Among their several virtues, surface mulches of loose material prevent tight soil compaction.

In wet soil which does not remain compacted in a fistful when squeezed, the merit of a supply of dry or nearly dry, screened compost will be clear.

With good drainage, a shrub may be planted successfully by filling in with the drier soil, since it is quite easy to press it gently around and between the roots with bare fingers.

It is cold work but the result is worth the discomfort.

A shrub taken from a can or other nursery container need not have all soil removed from the roots but if the root-ball is solid, press the ball on the sides just enough to loosen the outer layer of feeding roots.

Some of the soil will come away, and the root tips will be freed to work into the new soil you are providing for them.

By having this new soil reasonably dry, it will sift around in close contact with the root tips encouraging them to extend into it.

If a pile of wet soil is left when planting is finished, the ideal place for it is spread over the new heap of garden waste you are composting. You'll get it back, with a substantial bonus.

PEANUTS

BROOM-HILDA

WIZARD OF ID

APARTMENT 3-G

B.C.

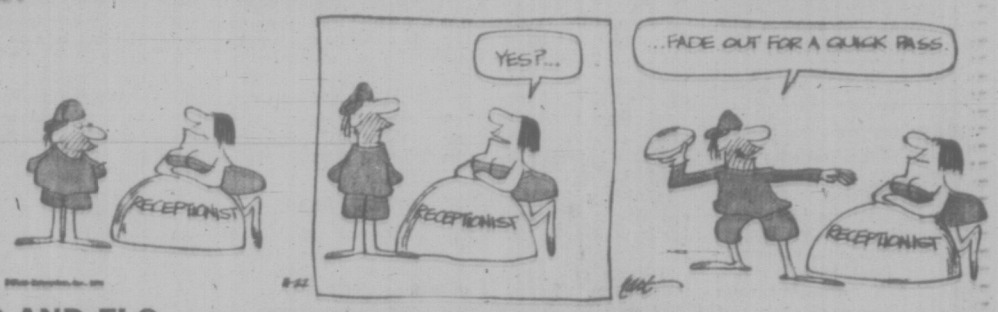

EB AND FLO

MISS PEACH

SNOJOE

NANCY

MARK TRAIL

CRYPTIC CROSSWORD

ANSWER TO FRIDAY'S PUZZLE

ACROSS
7 Uneven
8 Polish
10 Dilates
11 Towel
12 Owns
13 Bared
17 Utter
18 Stye
22 Drawl
23 Ageless
24 Packet
25 Sphere

DOWN
1 Outdoor
2 Heeling
3 Testy
4 Sorties
5 Views
6 Shell
9 Estate car
14 Atelier
15 Steeped
16 Leashed
19 Adopt
20 Match
21 Heaps

CLUES

ACROSS
1 Without it, interest may be lacking (9)
8 It's quiet, but he probably won't be! (3)
9 It shows what one can do with a car! (11)
11 He's unwilling to give credit (7)
12 Come again about the dog (5)
13 Odd decree to withdraw (6)
15 Everybody gets away at full speed (3, 3)
17 Board for penal reform? (5)
18 They return help in taverns (7)
20 Eastern country spy selling land not his own (6, 5)
22 Transport used by a wise man — or a fool (3)
23 Desert inn providing meal service (6-3)

DOWN
2 Not a silent tear (3)
3 Acted as a young recruit (5)
4 A cleaner turns up vermin (6)
5 Fired with real reform and no exaggeration (7)
6 Members of the board show the way to make a speech (11)
7 Make up part as a device used experimentally (9)
10 Flat race, perhaps, between equal rivals (4, 7)
11 Place for discarded fighters? (5-4)
14 Indeed let this be struck out (7)
16 Possibly it bent and snapped (6)
19 Deck covers? (5)
21 Born in a famine, evidently (3)

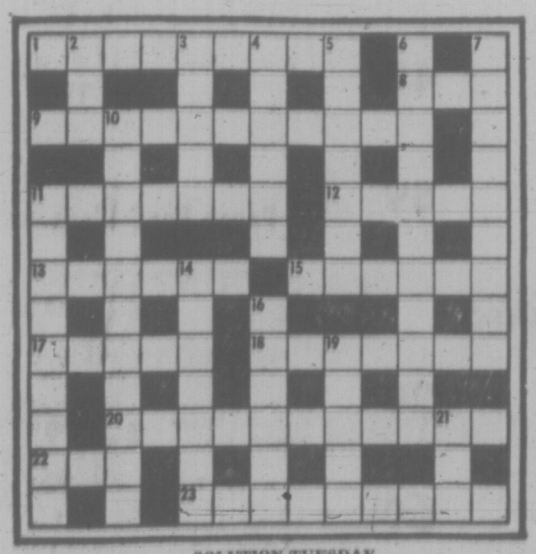

SOLUTION TUESDAY

Dinghy Clue

BREST, Franch (Reuter) — The Soviet ship Sebastopol spotted an empty rubber dinghy Saturday 200 miles from the spot in the Atlantic where the French freighter Maori sank Nov. 9, maritime authorities reported. Thirty-eight of the Maori's crew of 39 were lost. One officer was picked up 230 miles northwest of Brest.

The Bridge Expert

By FRED KARPIN

Quite often, at a game contract, declarer is more worried about one of his opponents obtaining the lead than he is about the other. More specifically, one of the opponents is known to be "dangerous," while the other is recognized to be "non-dangerous." Declarer's approach, then, is to prevent the dangerous hand from obtaining the lead. An illustration of how he goes about doing this can be observed in today's deal.

Neither side vulnerable. South deals.

NORTH
♠ K 7 5
♡ K 10 6
◊ 8 3 2
♣ J 6 5 3

WEST
♠ Q J 10 6 4
♡ J 9 5 3
◊ A Q 6
♣ 4

EAST
♠ 9 3
♡ 8 7 4
◊ J 10 9 7 5
♣ Q 10 7

SOUTH
♠ A 8 2
♡ A Q 2
◊ K 4
♣ A K 9 8 2

The bidding:

South	West	North	East
1 ♣	1 ♠	2 ♣	Pass
3 NT	Pass	Pass	Pass

Opening lead: Queen of ♠.

After West's opening spade lead has been made and the dummy came into view, declarer perceived that his play had to be directed towards keeping East out of the lead. Although South hadn't the slightest idea as to what the precise situation was in the diamond suit, he knew that if East obtained the lead and played a diamond, South would be ruined if West had the diamond ace. But if West obtained the lead, declarer would have no worries with respect to the diamond suit. Thus East was "dangerous", West was not.

South won the opening lead with dummy's king of spades, after which he led the three of clubs. When East followed suit with the seven-spot, South inserted his nine. When the nine won the trick, South cashed the ace and king of clubs, felling East's queen. He now had 10 top tricks.

The rationale behind declarer's "abnormal" play in the club suit was simple. He needed four club tricks to fulfill his contract. Even if his "finesse" of the club nine had lost to West's ten (assuming West's singleton four-spot had been the ten), South's ace and king of clubs would subsequently fell the queen no matter how the outstanding clubs were divided. Declarer was perfectly willing to lose a club trick if he could make sure that he lost it to the "non-dangerous" West defender.

It should be noted that if declarer had made the "normal" play in the club suit of cashing the ace and king (with the reasonable probability of catching the queen), he would have lost control of the situation. In this case, he could not bring home four club tricks without permitting East to obtain the lead via the club queen. And if East then led the diamond jack, the defenders would make five diamond tricks.

Vancouver Heads For Surplus

VANCOUVER (CP) — The city of Vancouver could end the year with a budget surplus, the board of administration reported Friday.

The latest quarterly review estimates show revenues down $6,700 and expenditures down $103,000 for a surplus of $96,300 as of Sept. 30, the board said.

The surplus would be reduced by any additional expenditures approved by council.

FUN WITH FIGURES

By J. A. H. HUNTER

"So you had half again as many boys as you had girls," Charlie chuckled. "Great for the girls."

"I guess so," replied Peter. "But it would have been exactly the other way round if there had been ten more girls."

How many boys were there?

(Answer tomorrow)

Friday's answer: Only two greater numbers, 4624 and 9602, meet requirements.

Fire Dept. Amalgamation First on Lukaitis' Platform

duncan cowichan

DUNCAN — Mayoralty contestant Martin Lukaitis feels that the North Cowichan Southend and Duncan Fire Departments should be amalgamated.

"If these departments were combined it would be a saving to both," he urged.

Lukaitis noted that with the departments being only two blocks apart the duplication of equipment and services by volunteer firemen could be done away with and the amalgamation could increase fire-fighting capabilities in the area.

ONE YEAR

Lukaitis, 43, father of four and a carpenter with the Cowichan School District for the past 15 years, has been a Duncan alderman for five years. He has resigned one year short of fulfilling his third term to run against incumbent mayor Jim Quaife.

If elected mayor Lukaitis said one of his first moves will be to take action on some of the recommendations in the $9,000 joint feasibility study requested by North Cowichan and Duncan councils more than a year ago.

"It has been very disappointing that there has been no discussion on it since we received the report in Oct. 1970," Lukaitis explained.

"Even though both councils paid for the study the only joint meeting held between them on this matter was to receive the report."

Lukaitis said that according to a timetable recommendation in the report it is time that some action be taken regarding the amalgamation of some services in the two municipalities.

Although he would like to see dialogue commence between the two political bodies regarding joint services such as water, garbage and sewage disposal, Lukaitis said the most pressing is amalgamation of fire departments.

FIRST STUDIES

"One of the first ones to be studied should be Duncan and North Cowichan's Southend Fire Departments," he added.

Lukaitis feels that Duncan should assist in the expense to expand Southend's facilities. By doing this it would save in the duplication of equipment and services and "we wouldn't be faced with buying new trucks and equipment as planned in the near future."

Currently the Southend has two trucks and an auxiliary truck and Duncan has three trucks and an auxiliary vehicle.

"If they amalgamated a saving could be accomplished almost immediately," he stressed.

Lukaitis said that the Duncan Fire Department's building is needed for the expansion of City Hall.

"It's not in a logical location anyway because of the third crossing, a traffic light there and the terrible congestion on a busy day."

"One of my first steps if elected mayor will be a joint meeting with North Cowichan to advocate the amalgamation of these departments. It is quite logical and I feel it could be worked out. It is ridiculous — there is a lot of money and volunteer efforts wasted through the duplicity".

OTHER AREAS

Lukaitis said that the overall amalgamation of the two municipalities in the future would be no problem because they would have already established co-operation.

Other areas on which Lukaitis plans to concentrate are: recreational facilities at reasonable costs; beautificiation of the downtown area; encouraging women to become active on council and through the union of B.C. municipalities work to see that dental care becomes a part of the province's health insurance scheme.

ALL COMMITTEES

Since joining council in 1966 Lukaitis has served on all committees.

Currently he is chairman of the water works, a position he has held for the past four years; chairman of the centennial committee; chairman of the parks and traffic; and a member of the finance committee.

"The city has spent several hundreds of dollars on wells and mains," Lukaitis explained. "While maintaining a reasonable consumers rate Duncan's water works is something we can really be proud of. Residents pa y$3.40 a month with minimum restrictions due to good planning."

MID-JANUARY

As well as being instrumental in securing facilities for senior citizens in the old North Cowichan municipal hall, as chairman of the centennial committee Lukaitis has been in charge of overseeing the construction of Duncan's $135,000 centennial project, The library-senior citizen complex is expected to be completed by mid-January.

Lukaitis, who has lived under the Communist and Nazi regimes, feels that the Democratic system is the best known to man.

SENT TO GERMANY

He was born in Lithuania, one of the Scandinavian countries, where he lived until age 15 when he was sent to Germany during the second world war to work on ships.

At age 20 he fled to England as a political refugee where he acted as an interpreter for the British and American armies because of his ability to speak Lithuanian, English and German fluently. After the war he worked in the coal mines until he came to Duncan in 1951. He worked at Youbou in the sawmill until 1956 when he married and started his job with the school board.

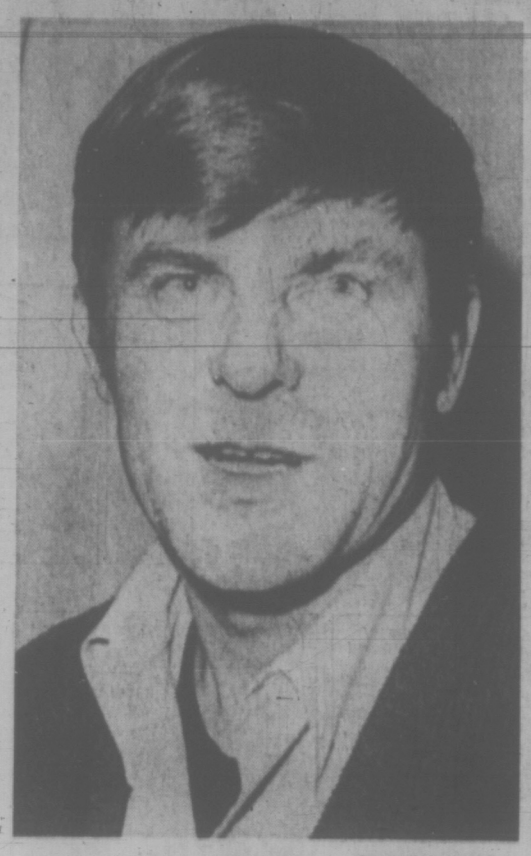

—Donna Clements photo

Mayoralty Hopeful Martin Lukaitis

Quaife to Push Re-Development

DUNCAN — A proper redevelopment program for downtown Duncan will be one of many items Mayor Jim Quaife will press for if he is elected for his third term.

Quaife, who will be competing with Ald. Martin Lukaitis for the mayor's seat in Dec. 11 elections, said there is a "very real problem with a great numbers of existing buildings in the downtown area. Some that are getting very run down and old are not too functional."

Redevelopment will allow for new buildings to be constucted and it "will tend to help solidify and unite the downtown businessmen and stop the possibility of large developers from coming into the district and detracting from the downtown area," Quaife stressed.

TAX BASE

He added that Duncan has to rely on businesses in Duncan for a tax base. "Without the businesses a greater share of the taxes will have to be paid by residents," Quaife emphasized.

"It is imperative that we entice new businesses into the city and get a proper redevelopment program."

Currently there are well over 100 businesses in Duncan.

Quaife noted that his election campaign will consist of five main items as it did when he first competed for the mayor's position against current Ald. Hamish Mutter and retired businessman Elmore Clark in 1967.

MAJOR GAINS

He was elected by acclamation the following term.

"I feel that the city has made major gains in all of the areas I promised I would concentrate on if elected mayor," Quaife said.

The five items were: Increased development of parks and playgrounds throughout the city; establishing closer co-operation with North Cowichan; maintaining closer communication with citizens of the city; setting up recreation facilities for senior citizens, and promoting tourism in the district.

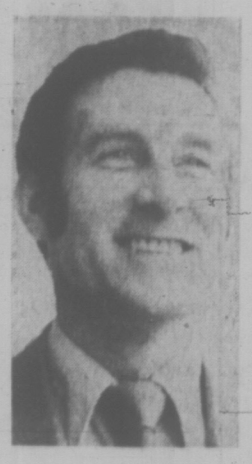

This campaign the five items are: The downtown redevelopment program; the completion of a covered, heated swimming pool; the extension of city boundaries to the south; an endeavor to work even closer with North Cowichan, and a comprehensive road improvement program.

SWIMMING POOL

Plans for the construction of a swimming pool in two phases in Rotary Park are currently being discussed by Duncan council. Quaife feels that not only would the construction of the pool in the immediate future give a boost to the local economy through added employment, it will also allow youngsters of all ages to participate in a proper swimming program.

Due to the time factor involved in securing a grant through the federal-provincial employment program, Quaife said he doesn't think it will be possible to hold a referendum regarding the proposed pool. He hopes the pool will be ready for use by June.

It is imperative that Duncan grow to the south "otherwise its only way to grow is up," said Quaife.

INDIAN LAND

Duncan, which has a population of 4,400, is comprised of 863 acres, 350 of these are owned by the Cowichan Indian band. Quaife said he would like to see the Indian land within the city boundaries developed into apartment and business developments much more rapidly than is being done now.

In the past four years the city has established a better feeling of co-operation with North Cowichan, Quaife said. "The eventual joining of the two bodies will be brought about I hope by the consent of both councils and the affected residents."

Quaife said he would like to see a more comprehensive road improvement program undertaken so that council could eliminate the necessity of having to budget up to $85,000 each year for capital road purposes. "By doing it this way it really isn't accomplishing as much as we would hope to. In fact it would appear we are slowly losing ground."

PHILIPS
Modular Color
It's new — It's good
ATLAS STEREO & TV
768 Fort 385-2712

SUBURBAN
FORD PARTS
WHOLESALE—RETAIL
388-5171

NOTICE
VICTORIA CITY
TAXPAYERS
IN ORDER TO AVOID ADDITIONAL 5% PENALTY, 1971 TAXES MUST BE PAID BY NOVEMBER 29.
NOVEMBER 30 PENALTY WILL BE ADDED.
A. G. JOYCE
Assessor - Collector

DODGE COLT
BUILT IN JAPAN
BY MITSUBISHI
• 4-Door Sedans
• 2-Door Coupes
• Station Wagons

DODGE COLT
4-DOOR SEDAN
With all these features standard:
• Adjustable steering column • Flow-through ventilation • Front disc brakes • 100-horsepower engine • Hidden radio antenna • Japanese craftsmanship.
$63 DOWN AND $63 PER MONTH 48 MONTHS ON APPROVED CREDIT
FULL PRICE 2-Door Coupe $2297 Delivered Victoria
• NO PAYMENTS 'TIL JANUARY '72 •
"VICTORIA'S MOST TRUSTED NAME"
NATIONAL
CHRYSLER DODGE
Both sides of 800 Block YATES ST • 384-8174

Woodward's
OVERSEAS GIFT IDEAS

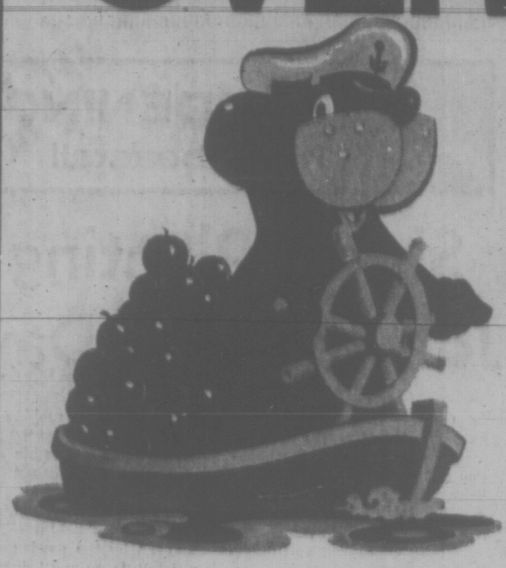

A gift parcel with many delicious and timely goodies, is a thoughtful way to say 'Season's Greetings' to friends and relations in the United Kingdom and Eire. See the friendly sales girls at the special overseas counter at Woodward's. Your order will be filled and delivered in time for Christmas.

Check These Values

PLUMROSE PICNIC
Shoulder 1-lb. tin 1.09

PURITAN
Dinners Beef Stew, Spaghetti and Meatballs, Irish Stew, Wieners and Beans; 15 fl. oz. tins 2 for 69¢

MILNE'S FANCY
Asparagus Tips 12 fl. oz. tin 59¢

CHUN KING
Dinners Beef Chop Suey, Chicken Chow Mein; Pork Chop Suey, Mushroom Chow Mein, Shrimp Chow Mein, Divider Pack Large Tins 89¢

MAXWELL HOUSE
Coffee 1-lb. bag 93¢

CHEF BOY-AR-DEE
Cheese Pizza Mix 15⅝-oz. ctn. 59¢

WOODWARD'S WHOLE RIPE
Olives extra large, 14 fl. oz. tin 35¢

DAK DANISH
Bacon 16-oz. tin 79¢

Baked By Our Masters

MILLIONAIRE
Spice Cake each 43¢

Dew-Fresh Produce

TEXAS
Grapefruit Pinks, thin skinned size. 48's 8 for 1.00

MEXICAN NAVEL
Oranges large size 8 for 1.00

CALIFORNIA—FRESH
Dates Neglet Noor variety for baking or eating out of hand. Pre-packaged, lb. 49¢

FRESH HAWAIIAN
Pineapple each 59¢

Meat Selections

B.C. GROWN
Turkey Wings lb. 29¢

FLETHER'S SMOKEHOUSE
Side Bacon vacuum packed, lb. 69¢

Grocery, Dairy items available November 23 to 27th. Produce, Meat and Bakery items available November 23 only. Personal Shopping Only. We Reserve the Right to Limit Quantities.

The Snack Box
4-oz. tin Boneless Ham, 4¼-oz. tin Chicken Fillets, 12-oz. tin Australian Lambs' Tongues, 4-oz. tin Plumrose Danish Pate de Foie, 4¼-oz. tin Portuguese Sardines in Olive Oil, 1½-oz. tin Norwegian Smoked Salmon Pate, 15-oz. tin Baxter's Royal Game Soup, 15-oz. tin Ardmona Australian Choice Sliced Peaches, 15-oz. tin Ardmona Australian Choice Bartlett Pears, 15-oz. tin Dole Hawaiian Pineapple Chunks, 1-lb. box Robertson's Christmas Pudding, 6-oz. tin Plumrose Pure Danish Cream, 3½-oz. tin Roasted Salted Peanuts, 4-oz. drum Orange and Lemon Slices, 8-oz. box Paterson's Scottish Shortbread, 10-oz. tin Smedley's Sliced Green Beans.
Each Delivered 10.50

Rich Fruit Cake
Send Greetings from Canada with an Iced and Decorated Rich Fruit Cake Baked in traditional style using only the finest ingredients and steeped in Old Brandy, topped by a generous layer of Almond Paste and White Royal icing with 'Greetings from Canada' Plaque. In Gold lithographed tin; 3½-lbs. net.
Price Delivered 8.95

British Columbia Sockeye Salmon
8—7½-oz. tins of Fancy Grade Sockeye. A real treat for your friends and relatives in the United Kingdom
Each Delivered 10.95

Overseas Apples
Friends and relatives in the United Kingdom will appreciate these very finest of Okanagan Red Delicious Apples specially gift packed to prevent bruising. Each red beauty is nestled in its own cello straw compartment.
Approx. 11-lb. box; large size apples, Price delivered 7.95
Approx. 18-lb. box; medium size apples, Price delivered 11.50

Fancy Food Ideas
Paterson Scottish Oatcakes, 6-oz. pkt. 2 for 29¢
Wagner Flavoured Rice; Herb, 7-oz., Curry, 6-oz, Jambalaya, 5-oz., Saffron, 7-oz., Spanish, 6-oz. and French Onion, 6-oz. 2 for 79¢
Exquisa French Crystallized Fruits Assorted fruits 8-oz. and 16-oz.; Mandarin, Oranges or Apricots, 8-oz. Exclusive to Woodward's from 1.25 to 2.50
Scott Gift Box Preserves, contains 12 1-oz. jars in Tartan Box 1.99

Victoria Times
MONDAY, NOV. 22, 1971 27
THIRD SECTION

'Must Return North to Be Human'

INUVIK, N.W.T. (CP) — Indian and Eskimo students become so unsettled attending universities in southern Canada they must return home to learn to be human, a conference studying the feasibility of a University of Canada North was told Sunday.

Addy Tobak, 28, of Fort Good Hope, N.W.T., a third-year psychology student at the University of Calgary, described the struggle faced by Indian and Eskimo students to 85 delegates as the two-day conference ended.

"Our people have been bombarded by more change in the last two to five years than in the previous 50 and what happened in the pre-industrial revolution era of Europe is happening to us now."

She said contemporary life on southern Canadian university campuses is so unsettling "you have to come back and learn from the people you left."

"You can get all the academic training down south but you have to come back to your people to learn to be human."

SUGGESTS CENTRE

Gordon Duncan, a 17-year-old Whitehorse, Yukon high school student, suggested a resource centre be established in the territories.

Send us a professor and 15 students, we will assist them and learn from the professor."

James Arvaluk, 24, of Frobisher Bay, N.W.T., described an experiment in which he and six friends established their own university and asked university graduates working in the area to provide lectures.

All the northern students emphasized they wanted a new style of university, one which would include them "in the role of life."

Rev. Andre Renaud of Saskatoon, chairman of the Indian and northern education program at the University of Saskatchewan, said universities "must now make provision for the descendants of the first Canadians."

"Please grab this opportunity before the new north comes rushing in and it is too late."

He said northern Canadians must ensure they are involved in the concept of the university of the north.

Dr. Louis-Edmond Hamelin, Director of Nordic studies at Laval University, Quebec, said the curriculum of any proposed northern university should be "produced around the things of the north."

He said departments should include Eskimology—which he described as the study of Eskimo history, language, habitat and cultural anthropology—biography, permafrost engineering, political science and economics.

"The lateness of Canada in this field is something to be ashamed of and in this case study should be initiated not by lawyers but by historians and ethnologists."

The proposed university should adopt the name "northern school of higher studies" with campuses in the Eastern Arctic and the Mackenzie Valley, Dr. Hamelin said.

Bitterness Hits Quebec Grits

QUEBEC (CP) — Delegates tasted the bitterness of Quebec's language conflict at a provincial Liberal convention during the weekend when a contentious resolution at odds with the government's legislative plans was introduced.

The resolution, defeated at a plenary session Sunday after some heated exchanges, called for separate English and French school boards on Montreal Island, where the government plans to eliminate linguistic and religious divisions in school administration.

During a workshop session on the resolution Saturday night, debate was suddenly cut off when 50 or 60 delegates walked in, called for an immediate vote and suspended proceedings.

Party organizers were known to be using walkie-talkie communication with spotters in various workshops and some English-speaking supporters of the contentious resolution charged that the workshop was suddenly packed.

Phyllis Mass of Robert Baldwin riding turned in her party card after the incident and told reporters later:

"I just feel democracy is dead in this party. This room was packed when they knew these motions were coming up."

FELT ISSUE IMPORTANT

A French-speaking delegate who voted to defer debate on the resolution Saturday said he did so because he felt the issue was too important to be debated by a small group.

English-speaking delegates spoke heatedly in favor of optional English courses for Grade 1 French-speaking students. French is compulsory for English-speaking students in Grade 1.

But on Sunday, presentations by Education Minister Guy Saint-Pierre and two English-speaking cabinet ministers from Montreal calmed the atmosphere.

Mr. Saint-Pierre said power over direct educational issues would remain in the hands of 11 regional boards under his legislation, with the central board controlling only finances and long-term planning.

Workshop sessions defeated some other controversial resolutions. One would have nationalized all foreign-owned mines in Quebec without compensation to their owners. It was submitted by the Young Liberals at the University of Quebec in Montreal.

LINER LIMPING

LISBON (AP) — Britain's newest cruise liner, the Cunard Adventurer, limped into Lisbon harbor today with one of its two propellers out of action.

The $25 million liner left Southampton, England, Friday night on a maiden voyage to Puerto Rico. There were 250 American passengers aboard, and 200 more passengers were scheduled to board the ship in Lisbon.

Captain William Law said the ship may have to stay two days in Lisbon while engineers make dockside repairs.

Law said the propeller trouble occurred Saturday when the ship was off the coast of northwest France. He had to drop the ship's speed from 20 knots to 13.

DATSUN 1200
Fastback
IT'S ALL YOU REALLY NEED!
GREAT STYLE — PERFORMANCE — ECONOMY

35 Units to Choose From! $2375
THREE POINT... DATSUN
GOVERNMENT AT HILLSIDE 385-6737

SUPER FOOD!
CAPITAL
50 WEST BURNSIDE
OPEN EVERY DAY
9 a.m. to 9 p.m.
FREE DELIVERY
PRICES EFFECTIVE
Nov. 21, 22, 23, 24
Sun., Mon., Tues., Wed.
BIG SAVINGS EVERY DAY
We reserve the Right to Limit Quantities

READY TO EAT Cottage Roll LB. 69c
NO. 1 BULK WIENERS lb. 43c
McCOLL'S PEANUT BUTTER 48-oz. Tin 1.09
M.J.B. INSTANT COFFEE 10-oz. jar 1.49

KRAFT'S SPECIAL
Parkay Margarine 2 lbs. 69¢
Cheese Slices 16-oz. Jar 85¢
Cheez Whiz 16-oz. Jar 85¢
Miracle Whip 32-oz. Jar 65¢

CORONATION
Maraschino Cherries
Manzanilla Olives
Pickled Gherkins
Pickled Onions
YOUR CHOICE 12-oz. KENT JAR 55c

CLARK Beans with Pork In Tomato Sauce 48-oz. tin 59c
SUNLIGHT POWDER 2-lb. 10-oz. GIANT SIZE 79c
Fancy Delicious APPLES 4 lbs. 59c
CANADA NO. 1 POTATOES 20 lbs. 69c

Woolco Town & Country
GIGANTIC CARLOAD SALE

"Style Trend" Kitchen Carpet
100% nylon needle punched carpet with heavy weight rubber backing. 12' wide. 3 different and exciting designs and colour combinations. Excellent carpet for kitchen, bathrooms, rumpus rooms, playrooms. Can be installed professionally by anyone. Another do-it-yourself and save carpet. Colours of gold-orange, green-gold, brown-orange. Reg. Woolco Price 7.95 sq yd. 6.33 sq. yd.

"Highland" Hardtwist Broadloom
12' wide. Double jute backing for added stability. Acrilan for the elegance of wool with a 20% blend of nylon to give it added wear qualities. A carpet of distinction. Festive orange colour. Reg. Woolco Price 10.95 sq. yd. 7.96 sq. yd.

100% Nylon Broadloom
Assorted patterns, qualities and colours. This is a clearance of part rolls and is 12' wide. An excellent opportunity to purchase carpeting at a saving of up to 50% on the reg. price. Reg. Woolco Price to 9.95 sq. yd. 4.77 sq. yd.

"Fantastic" 100% Nylon Broadloom
12' wide tip sheared scroll design. Permanently bonded high density rubber backing. No separate underlay required. This is a do-it-yourself and save carpet, and can be installed by anyone. Colours avocado, moss green, gold, bittersweet, straw and many others. Reg. Woolco Price 9.95 sq. yard 5.73 sq. yd.

'Villa' 100% Kodel Shag Broadloom
12' wide. Double jute backing for added durability. Delightful heavy weight shag that will withstand years of wear. Spots and stains easily removed. Colours of gold, avocado, tangerine. Reg. Woolco Price 13.95 sq. yd. 7.95 sq. yd.

Ozite Indoor Outdoor Carpet
12' wide. Permanently bonded high density rubber backing. Can be used anywhere inside the home, on, above and below grade. Indoor use only. Colours of ruby red, avocado, olive, wheat, seaspray, harvest brown. Reg. Woolco Price 4.95 sq. yd. 2.99 sq. yd.

Personal Shopping Only, Please!
Shop Early While Quantities Last!
Open Monday to Friday 10 a.m. to 10 p.m.
Saturday 9 a.m. to 10 p.m.
Town and Country Shopping Centre
Douglas Street and Saanich

Because We're a Department Store...
WE'VE GOT EVERYTHING YOU COULD WANT
And Because We're Woolco
YOUR SHOPPING COSTS YOU LESS!

386-2121

CLASSIFIED ADVERTISING

Vancouver Island's Largest Shopping Centre in Print

386-2121

BOX REPLIES
All replies to private box numbers available from 8:00 a.m. to 6:00 p.m., Monday to Friday, inclusive.
Victoria Press Box numbers available on request. Charge $1.00.

OFFICE HOURS
Classified Counter, 8:00 a.m. to 6:00 p.m. Business Office, 9:00 a.m. to 5:30 p.m., Monday to Friday, inclusive.
CLOSED SATURDAY

TELEPHONE HOURS
8:00 a.m. to 8 p.m., Monday to Saturday, inclusive.

CLASSIFIED COPY DEADLINES
Regular classified advertisements may be placed at the counter, 8 a.m. to 5:00 p.m., on the day prior to publication, Monday to Friday inclusive. By telephone, 8:00 a.m. to 5:00 p.m., Monday to Saturday, inclusive.
All classified semi-display copy must be in the possession of Victoria Press Ltd., 2631 Douglas Street, by 4:00 p.m. on the day prior to publication, with the exception that copy for Monday Times must be in by 4:00 p.m. Friday.

FULL COVERAGE CLASSIFIED RATES
AGATE TYPE ONLY
One day 8c per word per day.
Three consecutive days, 7c per word per day.
Six consecutive days, 6c per word per day.
Agate headings and white spaces can be charged at the word rate (5 words per line).
Minimum advertisement 10 words and $1.00.
Each initial, sign, group of figures and abbreviations counts as one word.

All ads requiring a style other than that mentioned above will be charged by the measured agate line (14 agate lines equal 1 inch).
One day 38c per line, $5.32 per inch.
Three consecutive days 33c per line, $4.62 per inch.
Six consecutive days 28c per line, $3.92 inch.
National rate 43c line per day.
Ten per cent surcharge if more than one size type is used.

Birth Notices, $2.00 per insertion for standard message of 30 words or less, 8c each additional word or initial.
In Memoriam Notices, Cards of Thanks, Death and Funeral Notices, not exceeding 12 lines, $3.25 first insertion and $2.40 subsequent insertions. Each additional line 33c daily.

Births, Deaths, In Memoriam Notices, Cards of Thanks not accepted by telephone.

SUBSCRIPTION RATES
Wherever carrier service is maintained, $3.00 per month.
By mail—
Canada, $3.50 per month, $10.00 per 3 months, $39.00 per year.
United States, $4.00 per month.
Saturday Only—
Canada, 25c per copy, $13.00 per year.
United States, 30c per copy, $15.60 per year.
Commonwealth and Foreign rates upon request.
Mail subscriptions are payable in advance.
Authorized as second class mail, Post Office Department, Ottawa.
Member Audit Bureau of Circulations

TERMS OF PUBLICATION
The Victoria Press Ltd. shall not be liable for non-insertion of any advertisement beyond the amount paid for such advertisement.
In the event of an error occuring the liability of Victoria Press Ltd. shall not exceed the charge for the space actually occupied by the item in question.
All claims on error in publication shall be made within 12 hours thereafter and if not made shall not be considered. No claim will be allowed for more than one incorrect insertion nor for errors not affecting the value of the advertisement.
All estimates of cost are approximate. Advertisers will be charged with space actually used.
All advertising copy will be subject to the approval of the Victoria Press Ltd., who reserve the right in its sole discretion to classify, reject or insert copy furnished.
Advertisements must comply with the British Columbia Human Rights Act which prohibits any advertising that discriminates against any person because of his race, religion, sex, colour, nationality, ancestry or place of origin, or because his age is between 44 and 65 years, unless the condition is justified by a bona fide requirement for the work involved.
While every endeavor will be made to forward replies to box numbers to the advertiser as soon as possible, we accept no liability in respect of loss or damage alleged to arise through either failure or delay in forwarding such replies, however caused, whether by negligence or otherwise.

CIRCULATION REPRESENTATIVES
Duncan, Chemainus—
P. J. Rogers 746-6181
Lake Cowichan—
P. Edwards 749-6771
Nanaimo—
R. Lakey SK 3-2766

United States Representatives
MATHEWS SHANNON and CULLEN, INC
New York, Boston, Chicago, Detroit, Philadelphia, Pittsburgh, Cleveland, Syracuse, Charlotte, Atlanta, Cincinnati.

DUNCAN BUREAU
262 Station Street (Hamilton Electric Building) Office and telephone hours 1 p.m. to 5 p.m. Monday to Friday, inclusive.
PHONE DUNCAN 746-6181

CLASSIFIED SERVICE FOR DUNCAN COWICHAN VALLEY CHEMAINUS RESIDENTS
Classified Ads phoned in to our Duncan office 746-6181 before 3:30 p.m. will appear in the following day's papers.

PHONE DIRECT 386-2121 TO PLACE YOUR CLASSIFIED AD

CLASSIFICATION INDEX

VITAL STATISTICS
1 Births
5 Deaths and Funerals
8 Cards of Thanks
9 In Memoriam
10 Funeral Directors

NOTICES
11 Monumental
14 Announcements
15 Coming Events and Meetings
16 Catering, Banquet and Reception Rooms
17 Restaurants
18 Places to Visit
20 Lost and Found

EMPLOYMENT
21 Male Help Wanted
25 Male or Female Help Wanted
26 Female Help Wanted
27 Teachers Wanted
29 Situations Wanted Male
30 Situations Wanted Female
31 Situations Wanted Male or Female

BUSINESS SERVICES AND DIRECTORY
36 Business Services and Directory

PERSONAL SERVICES
32 Trade Schools
33 Bands, Musicians and Orchestras
38 Travel
39 Personals
40 Business Personals
42 Education
43 Dancing
71 Music Teachers

MERCHANDISING
60 Fuel
63 Timber
65 Building Supplies
70 Musical Instruments
77 Motorcycles
78 Bicycles
80 Boats and Marine
83 Aeronautical
92 Sporting Goods
93 Stoves and Furnaces
96 Cameras, Supplies and Photo Finishing
97 Furniture
98 TV, Stereo, Radio Sales and Service
99 Groceries, Meat and Produce
100 Miscellaneous for Sale
103 Miscellaneous Wanted
109 Miscellaneous to Rent
112 Wanted to Rent, Miscellaneous
115 Swaps
117 Antiques
119 Florists
120 Garden Supplies
125 Pets and Supplies
127 Chicks, Poultry, Hatching Eggs, Supplies
128 Livestock and Supplies
130 Heavy Equipment, Machinery
135 Farm Implements

AUTOMOTIVE
150 Cars for Sale
151 Foreign Import and Sports Cars
152 New Car Directory
154 Trucks and Buses
156 U-Drives and Auto Washing
158 Tires
160 Parts, Accessories
162 Auto Repairs, Service and Towing
164 Auto Body Work and Painting
166 Cars and Trucks Wanted
168 Campers and Trailers
169 Mobile Homes and Parks

ACCOMMODATION
175 Hotels
178 Summer Resorts
181 Tourist Accommodation
185 Convalescent and Rest Homes

RENTALS
190 Room and Board
191 Room and Board Wanted
193 Rooms to Rent
194 Rooms Wanted
197 Housekeeping Rooms to Rent
199 Housekeeping Rooms Wanted
200 Apartments to Rent, Unfurnished
201 Apartments to Rent, Furnished
202 Apartment Furniture to Rent
203 Apartments Wanted
206 Duplexes to Rent
207 Duplexes Wanted to Rent
210 Houses to Rent, Unfurnished
211 Houses to Rent, Furnished
212 Houses Wanted to Rent
213 Houses Wanted to Rent
215 Halls, Warehouses, Stores and Offices to Rent

FINANCIAL
155 Automobile Financing and Insurance
230 Personal Loans and Insurance
233 Mortgage Loans and Insurance
234 Mortgages for Sale
235 Wanted to Borrow

REAL ESTATE
240 Business Opportunities
241 Business Opportunities Wanted
244 Revenue Property
245 Revenue Properties Wanted
247 Commercial or Industrial Properties
250 Houses for Sale
253 Country Homes and Properties
256 Waterfront Properties
258 Condominiums and Townhouses
263 Garages for sale, Rent, Wanted
265 Houses Wanted to Buy
269 Listings Wanted
270 Exchange Real Estate
271 Lots for Sale
273 Property for Sale
274 Property Wanted
280 Acreage for Sale and Wanted
283 Vancouver Island Properties
290 Farms for Sale and Wanted
293 Gulf Islands Properties
295 Listings Cancelled

NOTICE OF COPYRIGHT
Full, complete and sole copyright in any advertisement produced by Victoria Press Ltd. is vested in, and belongs to, Victoria Press Ltd., provided, however, that copyright IN THAT PART AND THAT PART ONLY of any such advertisement consisting of illustrations, borders, signatures or similar components which is or are supplied to Victoria Press Ltd. by the advertiser in the form of engravings, matrices, casts, etc., and incorporated in said advertisement shall remain in and belongs to the advertiser.

1 BIRTHS

GAULT — Born to Mr. and Mrs. W. G. Gault (nee Roberta Godtel), 10314 Menagh Place, Sidney, B.C., at Royal Jubilee Hospital, on November 16th, 1971, a son, Erik William Edward, 7 pounds 12 ounces. Many thanks to Dr. C. M. Mair and staff. (Insured).

5 DEATHS, FUNERALS

BALL—In Victoria, on November 20, 1971, Mrs. Josephine May Ball, of 858 Vancouver St., aged 76 years, born in Essex, England, and a resident of this city for the past 33 years. Survived by several nieces and nephews.
Funeral service in McCall Bros. Chapel, Johnson and Vancouver Sts., on Wed., Nov. 24, at 10:15 a.m. Interment at Royal Oak Burial Park (Flowers gratefully declined. Donations, if desired, may be made to the Cancer Fund, P.O. Box 202, Victoria, B.C.)

CLARK—On November 21, 1971, in Victoria, Mr. John B. V. Clark, aged 93 years, of 1106 Balmoral Rd., a resident here since 1919. He leaves 2 daughters, Mrs. C. (Dorothy) Matthews, of Long Beach, California, and Mrs. George (Jessie) Tidbury, of Victoria; one son, Harold, of Victoria; 5 grandchildren; 5 great-grandchildren. He was a member of Central Baptist Church for over 40 years.
Funeral service in McCall Bros. FLORAL CHAPEL, Johnson and Vancouver Sts., on Tuesday, Nov. 23, at 2:15 p.m., with the Rev. R. D. Holmes and the Rev. Dr. J. B. Rowell officiating. Interment at Royal Oak Burial Park. If desired, friends may dedicate Gideon Bibles by phoning McCall's at 385-4465.

HANLEY — Harold (Hal) Ross Hanley, passed away in the Royal Jubilee Hospital in Victoria, B.C., November 19, 1971, at 7:00 p.m. Hal was born in Greenfield, Queen's County, Nova Scotia, in 1891. In 1917, he came to Tuxford, Sask., to farm and to become the rural letter carrier for over 20 years; then he married Jean Buchanan in 1932, taking up his residence in Moose Jaw. Leaving Tuxford in 1944, he started raising Shetland ponies and farming. Retiring in 1965, he took up his residence at 1648 Garnet Rd., Victoria, B.C. He leaves to mourn his loss his wife, Jean; two sisters, Ruth Morrison of Vancouver, B.C., Esther Joss of Calgary, Alberta; and one brother, Fred Hanley, of Victoria; nieces and nephews.
Funeral arrangements are being held by McCall Bros. in the FLORAL CHAPEL, Johnson and Vancouver Streets, on Tuesday, November 23, at 1:15 p.m., with the Rev. Norman Archer officiating. Interment at Royal Oak Burial Park.

ISBISTER—At the Royal Jubilee Hospital on Saturday, November 20, 1971, Mrs. Ruth Isbister, of 1732 Davie St., Victoria, born in Owen Sound, Ont., on December 8, 1876, of a pioneer family, a resident of Victoria since 1919. Survived by a sister, Mrs. Weir, in Vancouver; 4 children, T. Alex. in Innistail, George, at the residence, Mrs. Margaret English, two Hills, Alta.; and Mrs. Helen Chapman, of Kiwanis Way, Victoria. Predeceased by her husband Tom, in March 1950, and a son, Wesley, in February, 1943. Also survived by 6 grandchildren; 7 great-grandchildren, and many nieces and nephews.
PRIVATE service in McCall Bros. FAMILY CHAPEL on Tues., Nov. 23, at 3:15 p.m., with Pastor Paul Hewett officiating. Interment at Royal Oak Burial Park.

JAMIESON — Suddenly in Victoria on November 19, 1971, Wayne Gary (Slim) Jamieson, aged 31 years) of 1263 Walnut Street; born in Peterborough, Ontario, and a resident here for eight years. He is survived by his wife, Anna; a son, David; also one brother and two sisters in Ontario.
Funeral service in McCall Bros. FLORAL CHAPEL, Johnson and Vancouver Streets, on Wednesday, November 24, at 1:15 p.m., with the Rev. David H. Metzger officiating. Interment at Royal Oak Burial Park.

JONES—At Rest Haven Hospital, Sidney, B.C., on November 20, 1971, Mrs. Muriel Helen Jones, aged 64 years, born in Chemainus, B.C., and a resident of Brentwood, B.C., for the past 21 years, late residence, 1197 Benvenuto Ave. She leaves her husband, Robert Ernest Jones, at home; her sons, Robert Henry Jones, Victoria, B.C., and Raymond Ernest Jones, Brentwood, B.C.; one grandchild; five sisters, and 2 brothers.
Service will be held in the Sands Mortuary Limited, "Memorial Chapel of Chimes," on Wednesday, November 24, 1971, at 1:00 p.m. Archdeacon E. H. Maddocks officiating. Interment in the Hatley Memorial Gardens.

JONES — Percy Thomas Jones, aged 71 years, of Salt Spring Island, passed away November 19, 1971, in St. Joseph's Hospital, Victoria. He is survived by his loving partner, Em Moore; one son, Gordon, in Vancouver; two three grandsons; also one sister, Mrs. F. (Dorothy) Ball, Winnipeg.
Funeral services will be held 1:30 p.m. Monday, November 22, in St. George's Anglican Church, Ganges; Archdeacon R. B. Horsefield officiating. Goodman Funeral Home, Ganges, in charge of arrangements.

KINNAIRD—Suddenly in Victoria on November 18, 1971, Miss M. Pearl Kinnaird, of 38 South Turner St., a native daughter. She was a well known teacher of Victoria, having been on the teaching staff of Oaklands School for many years. She leaves cousins in New Brunswick, Ontario and Victoria.
Funeral arrangements will be announced later by McCall Bros. Funeral Directors Ltd.

LOWE—In Victoria on November 21, 1971, Mrs. Adelia Florence Lowe, in her 84th year, of 805 Trutch St., born in Manitoulin Island, Ontario, resident here for 17 years, formerly of Calgary, Alberta, for many years. Widow of Thomas B. Lowe, she leaves 2 sisters, Mrs. William Orr and Mrs. Grace Boyer, both Hamilton, Ont.; 3 brothers, George, Harold, Lawrence, Wallace and Donald Armstrong; nieces and nephews. She was active in the W.M.S. of the United Church of Canada. For three years she was president of the Women's Auxiliary for Alberta Conference, and a Dominion life member of the W.A.
Funeral service in McCall Bros. FLORAL CHAPEL, Johnson and Vancouver Sts., on Wed., Nov. 24, at 3:15 p.m., with the Rev. D. H. W. Kerley officiating. Interment at Royal Oak Burial Park. (Flowers gratefully declined. Memorials, if desired, may be made by friends to the charity of their choice.) Visitation at McCall Bros. on Tuesday evening, Nov. 23, 7:00 p.m. to 9:00 p.m.

MOREY—James Gordon, 58, of 719 Aldebury St., Victoria, B.C., passed away suddenly in Comox, B.C., on November 20, 1971; dearly beloved husband of Lily Ethel, and devoted father of Lynne Dianne (Mrs. Bob Thompson), Nanaimo, B.C., and Jeffrey Morey, at home; grandchild, Melinda Sue, and son-in-law, Bob Thompson, Nanaimo, B.C. He also leaves his sister, Ellen (Nellie) Hanson, of Anglemont, B.C.; cousin, Doris (Mrs. Ray Earl), Shawnigan Lake, B.C.; nieces and nephews in Vancouver, B.C., and cousins in England. Gordon was born in Portage la Prairie, Manitoba, coming to Vancouver at an early age, living there till 1940 and since then a resident of Victoria. He spent all his working years as a furniture and cabinet maker and leaves a host of friends to mourn his passing.
Service will be held in the Sands Mortuary Limited, "Memorial Chapel of Chimes," on Wednesday, November 24, 1971, at 3:00 p.m. Rev. E. Laura Butler officiating. Interment in the Hatley Memorial Gardens. Friends may, if they wish, send flowers or donate to the Victoria Branch of the Canadian Diabetic Association, P.O. Box 672, Victoria, B.C.

PLANT — In St. Joseph's Hospital, Saturday, November 20, 1971, Mrs. Laura Annie Plant, of 194 Olive Street; a longtime resident of Victoria. Mrs. Plant was born in England, came to Canada in 1919 and to Victoria in 1925. Predeceased by her husband, Captain Edmund Hubert Plant, in 1926. Survived by son, John Lawrence Plant, of Victoria; two daughters, Mrs. G. J. Dubuc, South Carolina, and Mrs. Adele S. J. Silva, San Francisco, U.S.A.; five grandchildren.
A private family funeral service will be held Tuesday, November 23, 1971, at 3:00 p.m. in CHAPLIN'S FUNERAL CHAPEL with the Rev. Roy Hoult officiating; followed by cremation. Flowers gratefully declined; donations may be made to B.C. Cancer Fund.

WATMORE—In Victoria, November 19, 1971, Mrs. Lucy A. Watmore, aged 98 years, of 2619 Cavendish Ave., formerly of Calgary, Alta. Predeceased by her husband, William C. Watmore, in 1967, and her son, Robert Charles Wilson, in 1954. Survived by her only daughter, Miss Ivy Wilson, at home, and two nephews in England.
Funeral services will be held Tuesday, November 23, 1971, at 1 p.m. in CHAPLIN'S FUNERAL CHAPEL with the Rev. Canon G. B. Baker officiating. Cremation.
The Lord is my shepherd; I shall not want.
He maketh me to lie down in green pastures: He leadeth me beside the still waters.
He restoreth my soul: He leadeth me in the paths of righteousness for His name's sake.
Yea, though I walk through the valley of the shadow of death, I will fear no evil: for thou art with me; thy rod and thy staff they comfort me.
Thou preparest a table before me in the presence of mine enemies; thou anointest my head with oil; my cup runneth over.
Surely goodness and mercy shall follow me all the days of my life: and I will dwell in the house of the Lord for ever.
PSALM 23.

10 FUNERAL DIRECTORS

THOMSON & IRVING
Funeral Chapel
Est. 1906 — Formerly of Winnipeg
A Dignified and Understanding Service at Moderate Cost
PRE-NEED AT NEED SHIPMENTS
1625 Quadra St. Phone 384-2612

CHAPLIN'S FUNERAL CHAPEL
Kindness — Courtesy — Service
1155 Fort 384-5512

FIRST MEMORIAL SERVICE
Undertakers for the Memorial Society of B.C. — 384-9641

10 FUNERAL DIRECTORS

WE CARE
Four Chapels Dedicated to Service.

SANDS MORTUARY LTD.
'Memorial Chapel of Chimes'
1803 Quadra, Victoria, B.C.
388-5155 - 388-5156 - 383-7511

SANDS
"CHAPEL OF ROSES"
9838 Fourth St., Sidney, B.C.
656-2932

WESTWOOD
"CHAPEL OF FLOWERS"
(SANDS)
No. 1, Newcastle Ave.,
Nanaimo, B.C. - 753-2032

SANDS
"CHAPEL OF HEATHER"
317 Goldstream Ave.,
Colwood, B.C. - 478-3821

Independent, Family Owned and Controlled. Sands since 1912.

McCALL BROS.
Funeral Chapels
1400 Vancouver Street
385-4465 — 385-4466 — 385-4467

TUESDAY
HANLEY, Mr. Harold (Hal) Ross 1:15 p.m.—FLORAL CHAPEL
CLARK, Mr. John B. V. 2:15 p.m.—FLORAL CHAPEL
ISBISTER, Mrs. Ruth PRIVATE 3:15 p.m.—FAMILY CHAPEL

WEDNESDAY
BALL, Mrs. Josephine 10:15 a.m.—FLORAL CHAPEL
JAMIESON, Mr. Wayne Gary (Slim) 1:15 p.m.—FLORAL CHAPEL
LOWE, Mrs. Adelia F. 3:15 p.m.—FLORAL CHAPEL
TO BE ANNOUNCED
KINNAIRD, Miss M. Pearl

HAYWARD'S CHAPEL
Ready to carry out the family's wishes, quietly, sympathetically, with efficiency and dignity.
386-3505
734 Broughton St.
A. W. FRANCIS, OWNER-MGR.

11 MONUMENTAL

STEWART MONUMENTAL Works Ltd.
ESTABLISHED 1896
Memorial of Distinction
Marble fireplace and tabletops
1403 May St. 384-3452

MORTIMER'S MONUMENTS
ESTABLISHED 1877
"The Finest in Craftsmanship"
633 DAVID ST. 383-6421

14 ANNOUNCEMENTS

UNDER NEW MANAGEMENT
Capri Beauty Salon, 384-0903, 3007 Gosworth at Cedar Hill. Opening Thursday, 18. Hours Tuesday to Saturday 8-5, late night Friday, closed Mondays. Mr. John, formerly of Eatons.

15 COMING EVENTS AND MEETINGS

LEGION BINGO
CLUB TANGO
1037 View
Every Mon., 7:30 p.m.
Free Transportation to town
Door Prizes
20 Good Neighbor Games
Operated by Veterans for Veterans' Benevolence

GORGE SOCCER BINGO
ST. JOSEPH'S HALL
745 W. BURNSIDE
Monday 7:30 p.m.
5th game $50
10th game $50
Jackpot $100
50 numbers or less $200
55 numbers or less $150
Admission $1
6 cards $2
Door Prizes
EVERYBODY WELCOME

RCAF ASSOCIATION
CASH — BINGO — CASH
Every Monday
7:30 p.m. sharp
OLD AGE PENSION HALL
1600 GOVERNMENT ST.
Admission $1.00
Extra cards 25c
6 cards for $2.00
Minimum prize $15.00
5 extra games, 25c per card
Support to 89 Air Cadet Squadron And 800 Pacific Wing Charities

PARISH BINGO
Parish Hall, Langford
708 GOLDSTREAM AVE.
TUESDAY — 8 P.M.
15 GAMES
Free Admission 5c Card
Minimum Prize $25
7th Game — $50
One Final Game
FULL Card
$100 Prize

NORWAY HOUSE
1110 Hillside
Charity Bingo
TUES. NIGHT—7:30 p.m.
Admission $1.00
20 Games
6 Cards for $2.00
5 Extra Games
5 Cards for $1.00
Everybody Welcome

LADIES' AUXILIARY TO THE St. Mary's Priory Hospital, Goldstream Ave., will be holding a bazaar and rummage sale on Sat., Nov. 27, 1:30-4:30 p.m. Join your friends for tea. Bake sale, novelties, sewing items and Christmas decorations.

"GLORIA," A CONCERT OF sacred and classical music by the Saanich Oratorio Choir, Sunday, November 28th, 2:30 p.m., Metropolitan United Church, and Tuesday, December 7th, 8:00 p.m. at St. Aidan's United Church.

CALLING ALL AVON CUSTOMers in Christie Point and Shoreline area. Open house featuring a wide assortment of Avon products. 22nd, 23rd, 24th November, 7:30 to 10 p.m. at 3033 Craigowan. Refreshments. Courtesy Mrs. Chadwick.

ST. MATTHIAS' LADIES' EVENing Guild Annual Bazaar and Tea, Saturday November 27th, 2-4 p.m. Church Hall, 606 Richmond. Stalls of home cooking, novelties, sewing, White Elephant, candies.

RAFFLE WINNERS — QUITA Nichol Auxiliary Bazaar. Quilt, Mr. J. Cahill; hamper, Mrs. Carol Ginns; doll, Mrs. Lilian Johns.

17-PC. DANCE BAND IN CONcert with Bobby Herriot's trumpet, McPherson Playhouse, 8:15, Nov. 28.

15 COMING EVENTS and MEETINGS

ATTENTION
The public are invited to hear Dave Barrett, Provincial NDP leader, at Norway House, Friday, November 26. Smorgasboard dinner will be served by members of the Grace MacInnis NDP Club at 6:30 p.m. Those wishing tickets should make reservations by Wednesday, November 24, by phoning 386-0078 or call at 1018 Blanshard Street. Tickets $2.50. The annual membership meeting will take place at 8 p.m.

20 LOST and FOUND

FOUND: NOVEMBER 3, CROSS between Golden Lab and German Shepherd, vicinity Black Ball Ferry, Victoria. Phone Duncan, 746-5978.

MISSING SINCE FRIDAY, small female Lab cross, black with white end of tail, white patches with black freckles. $10 reward. Phone 385-1508.

LOST—UP-ISLAND, BROWN BOX containing business papers. Please phone collect Drysdale 383-4083, Victoria.

FOUND: TORTOISE-SHELL KITten, 2 months, Vicinity Richmond-Oak Bay. 598-5506.

LOST: BUDGIE, BLUE AND white breast and grey wings. Gorge district. 384-1467.

LOST: MALTESE MALE IN THE Southgate area. Please phone 386-2161.

LOST: GIRL'S GLASSES, CENtennial Stadium, Friday. 479-2779.

LOST YOUR PET? HOMES wanted, round, SPCA. 383-6514.

HAVE YOU LOST YOUR CAT? Homes wanted. CPL. 598-5731.

21 MALE HELP WANTED

ADVERTISEMENTS IN THIS CLASSIFICATION MUST COMPLY WITH THE BRITISH COLUMBIA HUMAN RIGHTS ACT SEE COLUMN 1

UNIVERSITY OF VICTORIA
requires
SENIOR STOREKEEPER—SCIENCES
QUALIFICATIONS:
Good working knowledge and minimum of three years' experience in the supervision of modern storekeeping systems, including cost-accounting and stock control methods in a large complex scientific or equivalent stores. Proven ability to supervise and direct the work of subordinates and to organize systems and procedures to achieve predetermined objectives. Must be able to communicate effectively and be willing to accept responsibility and authority for complete stores operation. Completion of Grade 12 minimum, and completion of senior Chemistry with no allergies to common stores courses is desirable. Good health, substances. Non-smoker preferred. Ability to maintain cordial relationships with faculty, staff, students and suppliers' representatives. Ability to expand knowledge and utilize advances made in field specific to the stores activity and pass on details to interested parties.
DUTIES:
To organize and operate supply stores complex serving Chemistry Department, comprising 50 faculty and staff, electronics, mechanical and glass blowing shops, instrument facilities, research areas and graduate undergraduate laboratories. To supervise stores staff. To prepare requisitions for various supplies and equipment. To receive items ordered, check for quantity, quality and condition of goods. To maintain liaison with vendors and suppliers, and expedite shipments. To maintain a constant inventory system and conduct periodic inventory. To set and adjust order quantities. To maintain accounts and files of costs incurred against specific budget allocations and assist in preparation of budget. To direct the delivering or dispensing of supplies and equipment. To keep personal knowledge of specialized stores requirements and operations abreast of changes in technology and new products offered. To maintain stores in an orderly and clean fashion. To maintain safe conditions in stores facilities and to maintain security of all items generally, with special care as necessary for dangerous or high-value materials.
SALARY RANGE:
$693 to $842 per month (December 1, 1971 Rates)
Applicants should apply in writing to Personnel Services, University of Victoria, P.O. Box 1700, Victoria, B.C., before November 26, 1971.

PERMANENT PROSPERITY
There is no easier time to join us, the Leaders in our field. We seek a local representative to offer both products and service to the Commercial, Industrial and Institutional markets. Our tremendous selection of products, our unique selling policies, our highest commission rate in the industry all add up to immediate Executive Earnings. Upper age bracket welcome. Full or part-time (to start). Local Manager to assist you. No commission hold back. No cash investment. Life-time career. Write Bullseye Lighting Products Ltd., Dundas, Ont.

OUR FAST GROWING COMPANY HAS AN OPENING FOR A TOP NOTCH
MACHINIST-TOOLMAKER
fully experienced and familiar with fine work and close tolerances. There is also an opening for a:
TOOL AND DIE MAKER
capable of making and refurbishing intricate progressive dies. Must be familiar with jig boring and form grinding.
Windsor Machine Co. Ltd.
754 Fairview Road
Victoria, B.C.
384-4631 Mr. Bob Klardie

CAREER OPPORTUNITY
National Chrysler Dodge requires a salesman to train and work in our new car sales Department. Sales experience an asset, but not essential. Applicant must be at least 21 years of age and have a good driving record. Apply in person only to 819 Yates St. Contact Mr. Hebden.

DUE TO EXPANSION WE NEED an experienced manager for our Victoria shop. Must have knowledge of interior decorating and floor coverings, etc. Be business minded and love money. Excellent opportunity for the right man. Del Interiors and Modernizing. 382-2151.

TEXAS REFINERY CORP. OF CANADA LTD. offers opportunity for high income PLUS regular cash and vacation bonuses, abundant fringe benefits to mature man in Victoria area. Regardless of experience, air mail President, Dept. AC, P.O. Box 70, Station R, Toronto 352, Ontario.

UP TO $19,000
Outstanding supervisory and other positions open with international firm, now hiring for Canadian and foreign countries. Full company training given, personnel experience helpful. For interview phone Mr. Brady, 384-9402.

IF YOU HAVE WHAT IT TAKES Sidney Softball Association wants you. Complete umpiring course for senior men and midget girls. Contact P. J. Martin, 656-4825 anytime.

MAN WANTED FOR 3 WEEKS to help on mink farm with pelting. Must be able to get to work on time, move fast and learn quickly. 2897 Glen Lake Rd.

TRAVEL AGENT FOR UP-Island agency. Minimum 2 years' experience in all phases of travel industry required. Reply Victoria Press, Box 521.

VANCOUVER BASED GM DEAlership requires experienced parts man. Salary commensurate with experience. Reply Victoria Press, Box 526.

BOOKKEEPER CONVERSANT with office procedure, also answer telephone, suitable for man with small pension. Victoria Press, Box 527.

21 MALE HELP WANTED

Established Company Requires
SALESMAN
for Vancouver Island. Should be familiar with building trades. Remuneration basic salary plus commission. Automobile and normal expenses supplied. Must be able to work on own under supervision. Reply to Victoria Press, Box 493 giving short resume, personal particulars, work history and references.

EXPERIENCED BOOKMEN: Earn $2500 before Christmas if you will back up your experience with effort. Call 382-7722, 10 a.m.-12 noon.

PART-TIME BUS BOY FOR POST House Restaurant. Noons, evenings and weekends. Apply in person. No phone calls.

EXPERIENCED MACHINE taper wanted. Phone 382-4540 or 478-4973.

25 MALE OR FEMALE HELP WANTED

ADVERTISEMENTS IN THIS CLASSIFICATION MUST COMPLY WITH THE BRITISH COLUMBIA HUMAN RIGHTS ACT SEE COLUMN 1

WE HAVE A NEW 80-20 SALESmen's contract which rises to 90-10. Our sales staff is most enthusiastic about this and we suggest you talk first to one of these people to get their reaction. If you are interested then call for an appointment. Our sales staff includes:
Doris Adams
Don Bacon
Dar Garside
Bill Hodgson
Gladyce McLure
Glen McGregor
Fran McVittie
Don Patterson
Vic Wong
Jack Rodgers
BYRON PRICE AND ASSOCIATES LTD., 385-2458

WORLD'S BIGGEST BUSINESS
LADIES AND GENTLEMEN
Without doubt the World's largest single business embraces the production and sale of its Real Estate. Would you like to share in this tremendous wealth?
Let our staff show you how you can earn executive income (commission plus bonus). Selling beautiful residential properties. Just for fun call me now — you may be pleasantly surprised how easy Real Estate can be with the right teacher. Dial 598-3321, ask for ERIC SAFFER, Personnel Manager, Jack Mears, Oak Bay Realty Ltd.

MANAGERS, SUPERVISORS, sales representation urgently needed for young multi-million dollar international company extending its operation. Immediate openings. Rapid advancement to top management for aggressive individual. No experience necessary. Will train. Call for interview appointment. Nick Lapshinoff, 382-5787, Saturday, Sunday, Monday 1 p.m.-8 p.m. or Tuesday 9 a.m.-3 p.m.

PART-TIME ACCOUNTANT URgently required. Salary modest but musical benefits considerable. Applicant should be qualified and able to work up to 20 hrs. per week. Priority given to music lovers. Contact Victoria Symphony Society, 1900 Lansdowne Road.

LICENCED REALTORS
ARE YOU CONTEMPLATING A CHANGE? YOU ARE MOST CORDIALLY INVITED TO PHONE TED GRAVES, BAYSHORE REALTY LTD. 386-6424 (ALL REPLIES IN CONFIDENCE).

THINKING REAL ESTATE
Now is the time to act, we will sponsor and train suitable applicants. For particulars call:
Frank Marshall, 385-8784
Douglas Realty Ltd.

INTERNATIONAL AND NATIONAL manufacturer locating in areas across Canada and foreign countries, requires management personnel type no barrier, free training. Call Mr. Langen between 1 and 7 p.m. 477-3414.

JOIN NOW, MY FAST GROWING 17 Club. Earn $100 to $1000 and more per month, on commission. Phone me now. For more information call 383-7563 between 9:30-11 and 7-8 only.

EXPERIENCED CHEF WANTED for new restaurant opening soon. Apply in writing stating full details of previous experience and salary expected. Victoria Press Box 489.

RELIABLE COUPLE TO CARETake in 15-suite apartment. Please reply stating qualifications to Victoria Press, Box 480.

CARETAKING POSITION AVAILable to quiet retired couple in 17-suite apartment block. 592-2218, between 1-5 p.m.

CAMOSUN COLLEGE HIRE A student, efficient work, variety of services. 592-1281. Students self help. 12-1 p.m., Monday-Friday.

CARETAKERS FOR NEW 22 unit apartment block. Write with details Victoria Press, Box 485.

COOK OR SOUSE CHEF WANTED for motor hotel. 656-1176 for appointment.

EXPERIENCED PART-TIME waiters and waitresses for the Post House Restaurant. Apply in person.

26 FEMALE HELP

ADVERTISEMENTS IN THIS CLASSIFICATION MUST COMPLY WITH THE BRITISH COLUMBIA HUMAN RIGHTS ACT SEE COLUMN 1

THE CORPORATION OF THE DISTRICT OF CENTRAL SAANICH
CLERK-TYPIST (JUNIOR) FOR GENERAL OFFICE
1972 SALARY SCALE $310 to $375
DUTIES TO COMMENCE JANUARY, 1972
Duties include typing, filing, answering telephone and other related duties.
Applicants should have completed Grade 12 schooling, have good typing speed and be familiar with general office procedure.
Written applications giving information as to age, education, marital status and previous experience will be received by the undersigned up to 5 p.m. Tuesday, November 30, 1971.
G. J. Wheeler,
P.O. Box 96,
Saanichton, B.C.

FIGURE YOUR FUTURE
Experienced in books to trial balance, typing, switchboard relief and the desire to work in a C.A. firm with congenial people, will stary you on your way with this interesting firm. Salary $350 plus.
DRAKE PERSONNEL
895 Fort St. 385-3425
"Never a fee to applicant"

THE RED CROSS HOMEMAKERS Service has openings for mature women who wish to make use of their homemaking capabilities and at the same time be of service to the community. For further info on the Homemakers Service, wages, duties and hours of work please phone 382-5135 or apply at 1046 Fort St.

ACCURATE TYPIST-BOOKKEEPer required for public accountant's office. Experience in typing financial statements and some exposure to data processing desirable. Reply in own handwriting, stating age, marital status, education and experience to Victoria Press, Box 468.

EXPERIENCED REAL ESTATE secretary-cashier, some knowledge of bookkeeping, particularly accounts receivable, helpful. Must be mature, bondable and available immediately. Reply with personal data sheet and salary requirement. Victoria Press, Box 520.

EXPERIENCED HAIRDRESSER wanted, permanent position. Victoria Press, Box 524.

26 FEMALE HELP WANTED

AVON CALLING
Never Settle For Second Best. Become associated with AVON as an AVON representative. AVON, the world's largest and most respected cosmetic company. Call now: Mrs. Burkinshaw, 384-7345.

LITERARY, MINDED PERSON, female preferred, to correct, improve and type manuscript approximately 200,000 words. Must have better than average knowledge of English language. Victoria Press, Box 513.

GRADUATE NURSE REQUIRED by small private hospital for weekend matron relief and 3 days general duty. Apply in person at 130 Menzies St., 10 a.m.-3 p.m. daily. DO NOT PHONE.

LIBRARY CLERK HALF-TIME basis in social work agency. Salary $180 to $195 per month. Write giving full particulars as to age, qualifications, etc. Victoria Press Box 529.

EXPERIENCED NURSE'S AID required by Retirement Lodge for part-time shift work. Phone Mrs. Marsden, 388-6457, Monday-Friday, 9-5 p.m.

WAITRESS WANTED. EXPERIence necessary. Afternoon shift. Apply in person, 650 Yates St., Mrs. Page before 2 p.m.

MODELS FOR PHOTOGRAPHS for men's magazines. Send photo to P.O. Box 5207, Station B, Victoria, B.C.

SMALL WAREHOUSE REQUIRES an alert, enthusiastic woman to assemble wholesale orders. For interview phone 384-0594.

WANTED: BABYSITTER, child, 11 months, my home, Fort, shift work. Prefer mature adult. References. 383-3878.

CASHIERNEEDED 5 NIGHTS A week. Must be able to type. Minimum age 19. References. Apply Fox Cinema, Tuesday 10 am.

EXPERIENCED WIG SALES clerk required. Apply Woolco wig bar between 3-6 p.m. daily.

WOMAN WANTED, GENERAL help in rest home, part time. References. 386-1212.

WANTED: LADY TO CARE FOR 2 small children, my home, Woolco area. 5-day week. 384-9073.

GENERAL HELP FOR REST Home. In exchange for room and board. 385-9923.

TROPHY ASSE

36 BUSINESS SERVICES AND DIRECTORY

Drywall

WALL BOARD APPLIED, TAPED and finished. Texturing, free estimates. 478-4973 or 382-4540.

PACIFIC DRYWALL COMPANY. Free estimates. 386-8830.

Electrical Contractors

RESIDENTIAL REWIRING Electric heating, appliances installed. Hydro financing. BUCKLE ELECTRIC 479-3941 385-8083

OLDER HOMES REWIRED — NO down payment. We finance through B.C. Hydro Plan. EDDYS ELECTRIC — 385-7666

McCOY ELECTRIC New and Older Homes Rewiring Expert—Electric Heating 386-0622 or 479-7361 Eves.

Excavating

EXCAVATING, LAND CLEARing, trucking, demolition, etc. Reasonable winter rates. 478-6212.

Fencing

CHAIN LINK FENCING —Free Estimates— SIMPSONS-SEARS 388-9111

CHAIN LINK FENCING D.D.P. ENTERPRISES—385-1512

PACIFIC FENCING. 592-4141 Screen block — Chain link — Wood

Furniture Refinishing

BEDROOM-DINING ROOM suites. Pianos like new. 382-5321, Alpha Finishers Ltd., Eves 479-3640.

Gardening

GARDEN CLEAN-UP RENOVAtion. Lawn care, maintenance. Salem Growers, 652-2973, 652-3218.

A. G. PERSONAL CLEAN-UP Service. Fastest garden clean-up in town. 479-4067 after 6 p.m.

DUTCH GARDENER. CLEAN-UP, pruning, clipping. 385-6601.

GARDENING AND YARD cleaning. 592-6188.

Gutter Cleaning and Repairs

GUTTERING Use our 20-year guaranteed white aluminum guttering. SIMPSONS-SEARS 388-9111

EXPERIENCED GUTTER cleaning, down pipe flushing, repairing, replacing, reasonable. Markem, 384-0681.

GUTTERS CLEANED AND driveways swept. Hourly or contract. 384-0827 anytime, or 479-4067, after 5 p.m.

GUTTERS CLEANED, DOWN pipes washed out and replaced. Reasonable. 592-0817.

Hauling

FIVE-TON TRUCK, 10-YARD box, reasonable rates. 383-1604 or 382-7416.

Landscaping

SALEM GROWERS LTD. New lawns, gardens. Renovations. 652-2973.

VAN VEEN LANDSCAPER Re-arranging, new designs, shrubs, brick work, rock walls. 592-1972.

BARKER LANDSCAPING Rock work, patios, etc. Lawn specialists. Terms. 382-6323.

Masonry

FIREPLACES, CHIMNEYS AND repairs. Ron Henson, 478-1357.

FIREPLACES, ROCK OR SLATE Veneers. Slokas Masonry, 479-7348.

BENITO BROS. MASONRY AND Stonework. 386-0049, 385-7886.

STONE MASON AND CEMENT work. Free estimates. 383-0458.

Painters and Decorators

ISLAND DECORATORS Painters Paperhangers Spray Painters Plaster Repairs Convenient Time Payments 383-9059 Eves. 382-1479

CLARK AND PATTISON PAINTING CONTRACTORS LTD. Brush or spray. Paperhangers. Texture and vinyl work. Will do all or part of any job. Paint store, BAPCO, GENERAL and PRATT AND LAMBERT paints, and rentals of all painters' equipment. Terms if desired. Phone 384-0443, 760 Bay St.

TED HILL-TOUT A complete decorating service, interior and exterior — spray or brush — papering — store — terms. For careful work at reasonable prices, please call 598-4012.

BROTHERS PAINTING AND DECORATING Free appraisals, color consultant. All types of painting. All types of repairs. Commercial, farm, residential. Lowest rates. Terms. Work guaranteed. 363-6112.

Seager Painting and Decorating Masterpainter Interior and Exterior Painting Paperhanging Professional Good Workmanship Phone 592-2886

NON-UNION Professional painters will paint your house inside or out at lowest possible rates available. 386-3951.

WEBB AND SON 384-6827 — Paperhanging, painting. Quick, clean, reliable. First-class workmanship. 30 years' experience Victoria. Terms if desired.

CARL ANDRIESSEN Dutch Painter and Paper Hanger Quality work for low prices. 1909 Duchess St. 592-4033

PAINTING AND DECORATING Reasonable rates. Satisfaction guaranteed. Terms. 382-7885, 479-7473.

YOU BUY THE PAINT AND paper, I'll do the work. Satisfaction guaranteed. Reasonable. 383-5717.

PAPER HANGING—PAINTING Personal service. You are sure when you call Tommy Herker. 383-5474. Low rates.

DUTCH PAINTER, QUALITY work. Reasonable rates. Willy, 592-3598.

EXTERIOR AND INTERIOR Special low prices. For clean job. Phone Douglas, 477-5207.

PAINTING AND DECORATING, quality work, Paul Larsen, 386-0768, after 5.

SCANDINAVIAN Painters and Decorators—382-0719

Plasterers

COLEMAN PLASTERING LTD. Quality work, keen prices. Free estimates for stuccoing your older house. Ph. 598-3433.

FRED BLANCHARD AND SONS Plaster, stucco, drywall Repairs, our speciality 656-3638 656-4554

STUCCO, DRYWALL AND Imitation granite stone. Stan Olson, 383-0897 after 5 p.m.

STUCCOING, PLASTERING Alterations. Reasonable. 479-4779.

Plumbing and Heating

LEAKY TAPS, WATER LINES Repairs, Renovations. New Work Reasonable, easy terms "NO JOB TOO SMALL" Osborne Sales and Service Ltd. 386-7891

PLUMBING AND HEATING, REpairs, lowest rates. 383-0797, ask for Jack. Save this ad for $2 discount.

S and M PLUMBING. New Work Alterations Repairs 479-1212 Reasonable 383-9513

S. H. BROWN, 382-2747 Repairs. Remodelling — New Work.

Professional Services

PROPERTY MANAGEMENT For experienced management of all classes of property CALL PROPERTY MANAGEMENT DEPT. MONTREAL TRUST 1057 Fort St. 386-2111

Roofing and Siding

PARKER JOHNSTON LTD. 1314 Broad Street 382-9181 Roofing, Insulation, Eavestroughs "Our experienced workmanship to stand the test"

36 BUSINESS SERVICES AND DIRECTORY

Roofing and Siding

SIMPSONS-SEARS ASPHALT SHINGLES Supplied — Installed Ask about our exclusive heavy duty 250-lb. Superlock, 15-year guarantee. SIMPSON-SEARS Roofing Materials 388-6111, Local 264.

VICTORIA ROOFING AND INSULATION CO. LTD. All types of asphalt and cedar shingles. "Garlock Shingles" 917 Fort St. 382-2331

Stamps and Coins

CANADA STAMP ERRORS AND valuable collections purchased. Remember the name: BILESKI, Station B, Winnipeg, Manitoba.

Steam Cleaning

WE STEAM CLEAN, STUCCO houses, sidewalks, concrete floors, carport and garages. Commercial and domestic. Phone 384-7913.

Tailors

ALTERATIONS REMODEL RESTYLE Suits, slacks, coats. BRITISH CUSTOM TAILORS 1311 Blanshard 383-2439

ALTERATIONS, REMODELLING and custom tailoring. Harold Lunde, manager. The Sorensen's, 720 Yates St., 386-0412.

Tree Service

MT. VIEW TREE SERVICE Now is the time to PRUNE Excellent workmanship. Topping, limbing, dangerous trees removed. Free estimates. Insured. 479-3873.

HOUSTON TREE SERVICE Insured. Reasonable rates. Free estimates. 388-9515.

Upholstery

UPHOLSTERY REMNANTS Assorted vardage, fabrics and vinyls. Drastically reduced prices to clear. Gregg Furniture Manufacturing 401 David at Turner 386-7345

FURNITURE RE-UPHOLSTERY For samples and free estimates in your home call J. Worden or G. Hodgson, 383-5111. Standard Furniture, 737 Yates

DANISH UPHOLSTERY Estimates — Delivery — Pickups FREE Phone 652-1591 Anytime

PETE'S UPHOLSTERY — FREE estimates. 20% off materials during November. 383-8959.

38 TRAVEL

CENTRAL CHARTER FLIGHT INFORMATION Year round continuous charters to Britain and most European countries. One-way flights to and from London, and relative return flights. Charter flights organized and arranged in detail for you, your group, club, church, union or company. FOUR SEASONS TRAVEL, a division of Pacific Rim Travel Ltd., 212 Central Building, 620 View Street, Victoria. Telephone: 384-7108.

FOR GROUP OUTINGS charter a B.C. HYDRO BUS DE LUXE COACHES FOR LONG-DISTANCE TRIP Charter travel is fun, convenient, economical PHONE 382-9261

— VICTORIA'S FIRST — CHARTER FLIGHT INFORMATION OFFICE

CHARTER FLIGHT CONSULTANTS 323 Yarrow Bldg., Victoria 386-2485

CHARTER FLIGHT Information Centre Listings of all charter flights. One-way flights to and from Europe. Also relative flights from Europe to Vancouver return. Contact Vancouver 687-2321 or Suite 1105 - 736 Granville St. Van. 2, B.C.

PICADILLY TRAVEL SERVICE Charter flight information. Lowest fares to Europe and U.K. 760 Broughton 386-3014

KANDID KAMERA Passports, $1.49 383-9721

WORLD CHARTER FLIGHTS INFORMATION HEADQUARTERS Rm. 106—1312 Gov't 384-3839

UNDER 26? LONDON, $308. Travelworld, 382-3121

39 PERSONALS

PATRICIA VIOLET FLORA AGUILAR, mother of Cheryl Aguilar, born August 31, 1964; Samuel Frederick Haire, born April 9, 1966; Serina Haire, born March 24, 1968, and Benjamin G. Haire, born February 10, 1969, take notice that on Tuesday, December 7, 1971, at 10:00 a.m. in Family Court, Holden at Duncan, B.C., the Duncan District Office, Department of Rehabilitation and Social Improvement, on behalf of the Superintendent of Child Welfare, will be making application for permanent committal with respect to your children, Cheryl Aguilar, Samuel Frederick Haire, Serina Haire and Benjamin G. Haire.

IS THERE A BROADMINDED gal around 30-40, affectionate, reliable, sense of humor and a social drinker who would like to meet man, early 40s, steadily employed, car, home, for drives, shows, dancing, etc.? Phone number and details to Victoria Press, Box 507.

GENT, 45, NEAT, MEANS, would like to meet uninhibited lady of good appearance for outings, shows, get togethers. Social drinker welcome. Write Victoria Press, Box 483.

PROFESSIONAL GENT WISHES to correspond with a female under 35 who is interested in travel. Victoria Press, Box 517.

ALCOHOLICS ANONYMOUS If you have a drinking problem and want to quit, phone 383-0415.

PREGNANT AND DISTRESSED? We can help you. Phone Birthright. 384-1431.

40 BUSINESS PERSONALS

WANT TO STOP SMOKING? Smoke watchers guarantees freedom from tobacco habit. Meetings in progress 7:30 p.m. Tuesday and 8 p.m. Wednesday at First United Church. Free introductory lecture, 8 p.m. Wednesday, 24 Nov. at Gordon Head Community Centre. 383-6914.

IF YOU ARE REALLY SERIOUS about giving up smoking, now you can quit. Or at least smoke more safely. The M.D. Stop Smoking Method is an effective, yet pleasant way of breaking your smoking habits. Contact T.M.T. Enterprise, 415A Hillside. 385-8334.

NATIONAL DATING SERVICES Ltd. (formerly Dial-a-mate) wishes to announce the opening of their new business office. Suite 32-483 Burnside Rd. East. Complete service is now available at your request. 384-0121.

FAMILY COUNSELLING Mr. Reg Clarkson, B.A., M.S.W., R.S.W., a private social work practice for marriage counselling, alcohol and youth drug problems Phone 384-0912.

LICENCED RELAXATION centre. Quiet restful. Complete privacy. For appointment call between 9 a.m.-12 noon. Weekdays 384-7734.

CLAIRVOYANT AND TRANCE medium. Questions answered, advice given. Mrs. Pryn-Jones, 384-3604.

FREE LARGE ORIGINAL CANdle with each wedding invitation order. Thornton-Trume Creative, 941 Yates.

HOME NURSING CARE BY CERtified orderlies. For further information, call 386-6139 or 592-5567.

YOUR HEALTH: Dr. Walter Alvarez

Removal of Cataracts by Suction

A common cause of loss of vision which comes usually in a persons later years of life is a cataract. By this is meant a loss of transparency of the lens of the eye; it becomes cloudy. There are several types of cataracts with different causes, such as general diseases like diabetes. A child can be born with cataracts from hereditary influences or because his mother had German measles during the early months of pregnancy.

For many years, the only treatment for the common type of cataract was the revmoval of the lens by an eye surgeon. He would make a cut in the upper part of the cornea (the transparent window in the front of the eye); then he would make a cut in the upper part of the capsule of the lens and push the frosted cataract up out of its capsule and out through the cut in the cornea. This type of operation usually results in good vision, but occasionally the results are not entirely satisfactory and the person is left with some impairment of his vision.

For this reason I was delighted when I read, a few years ago, that Dr. Charles D. Kelman in New York City had developed a new cataract operation in which he passes a hypodermic needle into the cataract, and with the help of ultrasonic waves, liquifies the cataract and sucks out the liquid which has been produced.

In this way he is able to remove cataracts quickly and with almost no injury to the eye. Some patients go home a few hours after the operation. As Dr. Kelman told me he saw that the operation was working well, he hoped that before long he would be able to teach many ophthalmologists in many parts of the cataracts with this technique.

Now I read that Drs. S. J. Ryan and G. K. Van Noorden, of the Johns Hopkins University Hospital in Baltimore, are using the "aspiration technique" for cataracts, devised by Dr. Kelman, and in many cases they have gotten excellent results. Doubtless eye specialists all over the country will soon be "sucking out" cataracts with this technic.

TROUBLES WITH THE Rh FACTOR

Many a woman knows that if her blood type is Rh negative and her husband's is Rh positive, she may have trouble, after she has had one child and then becomes pregnant a second time. If her first baby has the Rh positive blood type, like the father, then her body will develop antibodies (produced to fight off viruses or germs or other foreign substances entering the bloodstream) which, should she become pregnant a second time, and should her second baby be an Rh positive baby, will react to that baby as if it were a foreign substance, and damage or even destroy the child.

An aspect of this problem that has not come to light until recently, now that some states permit abortions to be performed legally, is that if an Rh-negative woman becomes pregnant by an Rh positive man, and chooses to have an abortion rather than carry the child to term, or if she should miscarry, she still will become permanently sensitized, so that the next time she becomes pregnant with an Rh positive baby, her child will be in serious danger.

Today a vaccine can be given which will go far to protect her from becoming a menace to any further children that she may have. This vaccine called RhoGAM is still so relatively new that even some doctors aren't fully aware of how helpful it can be. According to Dr. Vincent J. Freda, of Columbia-Presbyterian Medical Centre, all Rh negative mothers should be given the vaccine, even after an abortion or a miscarriage; the potentially life-saving vaccine is virtually 100 per cent effective, and has no significant side-effects.

I am glad to see that this technique is now protecting thousands of newborn infants from serious illness.

TV PROGRAM LISTINGS

EVENING

CBUT—2 Vancouver | KOMO—4 Seattle | KING—5 Seattle | CHEK—6 Victoria | KIRO—7 Seattle | CHAN—8 Vancouver | KCTS—9 Seattle | KTNT—11 Tacoma | KVOS—12 Bellingham | KTVW—13 Tacoma

6:00 P.M.
2—Klahanie (c)
4—News (c)
5—News
6—News Hour (c)
7—News (c)
8—News Hour (c)
9—Exploring the Crafts
11—Wild, Wild West
12—Perry Mason
13—Movie

6:30 P.M.
2—Hourglass
4—News (c)
5—News
6—News Hour
7—News (c)
8—News Hour (c)
9—Thirty Minutes
11—Wild, Wild West
12—Walter Cronkite
13—Movie

7:00 P.M.
2—Hourglass
4—Pro Football (C)
5—Truth or Consequences
6—Gunsmoke
7—Lost In Space (c)
8—Doris Day (c)
9—Thanksgiving Special
11—Jeannie (c)
12—Monty Nash (c)
13—Bob Corcoran

7:30 P.M.
2—Irish Rovers
4—Football
5—David Frost Revue
6—Gunsmoke
7—Lost In Space
8—Medical Centre (c)
9—Law in Action
11—Dragnet
12—Gunsmoke (c)

8:00 P.M.
2—Partridge Family
4—Football
5—Laugh-In (c)
6—Partridge Family
7—Gunsmoke (c)
8—Medical Centre (c)
9—Music Special (c)
11—Perry Mason
12—Gunsmoke
13—Bob Corcoran

8:30 P.M.
2—Cannon (c)
4—Football
5—Laugh-In
6—Cannon (c)
7—Gunsmoke
8—James Garner
9—Music Special
11—Perry Mason
12—Movie
13—Sports Scope

9:00 P.M.
2—Cannon
4—Football
5—Movie
6—Cannon
7—Lucy
8—James Garner
9—Music Special
11—David Frost
12—Movie
13—Behind The Wheel

9:30 P.M.
2—Front Page Challenge
4—Football
5—Movie
6—Front Page Challenge
7—Doris Day
8—Pig 'n Whistle
9—Face to Face
11—David Frost (c)
12—Movie
13—Behind the Wheel

10:00 P.M.
2—Nature of Things (c)
4—Ski Northwest
5—Movie
6—Nature of Things (c)
7—My Three Sons
8—Ironside (c)
9—Book Beat
11—David Frost
13—Project 13

10:30 P.M.
2—Man Alive (c)
4—News
5—Movie
6—Man Alive (c)
7—Arnie
8—Ironside
9—Sign Off
11—News
12—Channel 12 Special

11:00 P.M.
2—News
4—Movie
5—News
6—CBC News
7—News (c)
8—News
11—News
12—Have Gun—Will Travel
13—Movie

11:15—6 and 8—Western Canada News

11:30 P.M.
2—News
4—Movie
5—Johnny Carson
7—Showtime
11—Merv Griffin (c)
12—Merv Griffin (c)

11:50—2—Movie

12:00 P.M.
4—Movie
5—Johnny Carson
6—Movie
8—Movie
12—Merv Griffin (c)
13—Movie

12:30 P.M.
4—Movie
5—Johnny Carson
6—Movie
7—Movie
8—Movie
12—Merv Griffin
13—Movie

ALL TIMES ARE LOCAL

CHANNELS RESERVE RIGHT TO MAKE LAST-MINUTE CHANGES

EARLY TUESDAY

8:00 A.M.
4—The Flying Nun
5—Today (c)
6—University of the Air
7—J. P. Patches (c)
8—University of the Air
12—Frisky Frolics (c)

8:30 A.M.
4—Good Morning
5—Today
6—Good Morning
7—Captain Kangaroo (c)
8—Good Morning
12—Captain Kangaroo (c)

9:00 A.M.
4—Movie
5—Telescope (c)
6—Good Morning
7—News (c)
8—Good Morning
12—Lucy (c)
13—Stock-Business Report

9:30 A.M.
2—Mr. Dressup (9:35)
4—Movie
5—Telescope (c)
6—Yoga
7—News
8—Yoga
11—Concentration Game (c)
12—Hillbillies (c)

10:00 A.M.
2—Canadian Schools
4—Movie
5—Sale of the Century
6—Canadian Schools
7—Family Affair (c)
8—Peyton Place
9—Electric Company (c)
11—Hazel
12—Family Affair (c)
13—Stock-Business Report

10:30 P.M.
2—Friendly Giant (c)
4—Mid-Morning News
5—Hollywood Squares (c)
6—Friendly Giant (c)
7—Love of Life (c)
8—All About Faces
11—Jack La Lanne (c)
12—Love of Life (c)

10:45—2, 6—Chez Helene

11:00 A.M.
2—Sesame Street (c)
4—Galloping Gourmet
5—Jeopardy
6—Peyton Place
7—Where the Heart Is (c)
8—Jean Cannem
11—Romper Room (c)
12—Where the Heart Is (c)
13—Stock-Business Report

11:25—7—CBC News
12—Women's World

11:30 A.M.
2—Sesame Street (c)
4—That Girl (c)
5—Who, What or Where (c)
6—All About Faces
7—Search Tomorrow (c)
8—Jean Cannem
9—Sesame Street (c)
12—Search Tomorrow (c)

11:55—5—Children's Doctor (c)

12:00 NOON
2—Bob Switzer
4—Bewitched (c)
5—Distaff (c)
6—Noon Show
7—News (c)
8—News; Talk
11—Three on a Match
12—Virginia Graham
13—Stock-Business Report

12:15—6—Pete's Place

12:30 P.M.
2—Luncheon Date
4—Password
5—Days of Our Lives (c)
6—Noon Show
7—World Turns (c)
8—Pete's Place
9—Telecourse
11—Tell the Truth (c)
12—David Frost

12:45—6, 8—Movie

1:00 P.M.
2—Luncheon Date
4—All My Children (c)
5—Doctors (c)
6—Movie
7—Many Splendored Things
8—Movie
11—Don St. Thomas Show
12—David Frost (c)
13—Market-Business Summary

1:30 P.M.
2—Family Court
4—Let's Make a Deal (c)
5—Another World (c)
6—Movie
7—Guiding Light (c)
8—Movie
11—Beat the Clock
12—David Frost

2:00 P.M.
2—Galloping Gourmet
4—Newlywed Game (c)
5—Bright Promise
6—Movie
7—Secret Storm (c)
8—Movie
9—Sign Off
11—I Love Lucy
12—Secret Storm (c)

2:30 P.M.
2—Coronation Street
4—Dating Game (c)
5—Somerset (c)
6—Victoria Scene
7—Edge of Night (c)
8—Mantrap
11—Movie Game
12—Many Splendored Things (c)

3:00 P.M.
2—Take 30
4—General Hospital (c)
5—Dinah Shore (c)
6—Take 30
7—Gomer Pyle (c)
8—Another World (c)
11—Tennessee Tuxedo
12—It's Your Bet (c)

3:30 P.M.
2—Edge of Night (c)
4—One Life
5—Virginia Graham
6—Edge of Night (c)
7—Dick Van Dyke
8—Anything You Can Do (c)
11—Speed Racer
12—What's My Line? (c)

4:00 P.M.
2—Psychiatrist
4—Love American Style
5—Mike Douglas Show
6—Psychiatrist
7—Movie
8—Beat the Clock
9—Sesame Street
11—Flintstones
12—Fun-or-ama

4:30 P.M.
2—Drop-In
4—What's My Line
5—Mike Douglas Show
6—Drop-In
7—Movie
8—Flintstones
9—Sesame Street
11—Gentle Ben
12—Fun-O-Rama (c)

5:00 P.M.
2—Alphabet Soup (c)
4—Pettycoat Junction
5—Mike Douglas Show
6—Bewitched
7—Movie
8—Bewitched
9—Electric Company (c)
11—Gilligan's Island
12—Gilligan's Island

5:30 P.M.
2—Get Smart
4—News (c)
5—News
6—Hogan's Heroes
7—Movie
8—Hogan's Heroes
9—Mister Rogers (c)
11—Get Smart
12—Perry Mason
13—Movie

TIMES GOOD MUSIC HOUR

7 P.M. — CJVI

Symphonie Fantastique (Berlioz), orchestra; Reveries, Passions, orchestra; Giuliani: Grand Overture, Julian Bream; Scenes of the Country (Berlioz), orchestra; Diabelli: Sonata in A—Allegro Moderato, Juliam Bream, guitarist; Scenes of the Country, concluded, orchestra; March of the Scaffold (Berlioz), orchestra; Dream of a Witches' Sabbath, orchestra.

RADIO LOG

AM Stations—Victoria: CJVI, 900; CFAX, 1070; CKDA, 1220; Vancouver: CJOR, 600; CBU, 690; CKNW, 980; CKWX, 1130; CHQM, 1320; CKVN, 1410. Seattle: KIRO, 710; KOMO, 1000; KING: 1090. Bellingham: KARI, 550. Port Angeles: KONP, 1450.

FM Stations—Victoria: CFMS, 98.5; Vancouver: CKLG, 96.3; CFQM, 103.5; CBC, 105.7; CBUF, 97.7 (French—6 a.m. to 1 a.m.). Seattle: KLXI, 95.7; KLSN, 96.5; KING, 98.1; KIRO, 100.7; KETO, 101.5. Tacoma: KTNT, 93.7; KLAY, 106.1. Edmonds: KBIQ, 105.3. Bellingham: KERL, 104.3.

Most stations broadcast news bulletins on the hour and on the half-hour at early morning and evening peak periods.

Major Newscasts: CBC-FM, 7 a.m.; BBC News, Monday to Saturday: National news; CFAX, CKDA and CJVI, 8 a.m., 12 noon (noon report), 5:30 p.m. (news hour); Saturday and Sunday, 8 a.m., 12:30 p.m., 6 p.m. and 10 p.m.

THE BETTER HALF

By Bob Barnes

"Say, isn't that a new hat you're wearing?"

CROSSWORD by Eugene Sheffer

ACROSS
1. Shell
4. A tax
8. Additional
12. Blackbird
13. Moslem judge
14. So be it
15. Renewer
17. Swedish soprano
18. Weight
19. Narrates
21. Trade
24. Flounder
25. Literary collection
26. Total
28. Quibble
32. Cut off
34. Drinking cup
36. Be conveyed
37. Mister (Sp.)
39. Speck
41. Pro's companion
42. Deface
44. Conflict
46. Ancient ruined city
50. Card game
51. Old
53. Sorrows over
56. Baseball team
57. Lake —
58. Anger
59. Deities
60. Prophet
61. Part of circle

DOWN
1. Equal
2. Undivided
3. Seize property as security
4. Tea cakes
5. Vehicle
6. German river
7. Exhausted
8. Indian coastal region
9. Neglect
10. Man's name
11. Concludes
16. Tiny child
20. Resin
21. Voice
22. Princess —
23. Alcoholic drink
27. Mire
29. Queen —
30. Heathen deity
31. Smooth
33. Ointments
35. Sailor (slang)
38. Male sheep
40. Higher
43. Is conveyed
45. Also
46. Warbled
47. Exchange premium
48. Furnish
49. Withered
52. Menu item
54. Transgress
55. Dry, as wine

Average time of solution: 25 min.

N	A	B		S	P	A		R	A	T	I	O
O	L	E		T	I	N		A	A	R	O	N
B	I	S		E	N	D	O	C	R	I	N	E
E	V	E		W	E	E	D	Y				
L	E	T	S		A	S	E		T	E	L	A
		A	W	L		S	C	R	E	E	D	
C	H	A	F	E			A	I	L	E	D	
H	A	V	E	N	S		P	R	O			
I	T	E	R		T	A	R		S	M	O	G
			F	A	R	A	D		A	Y	A	
D	E	M	U	R	R	A	G	E		L	U	G
A	R	O	S	E		B	U	N		A	L	E
S	A	P	E	D		S	E	I	T		Y	E	S

Answer to Previous Puzzle

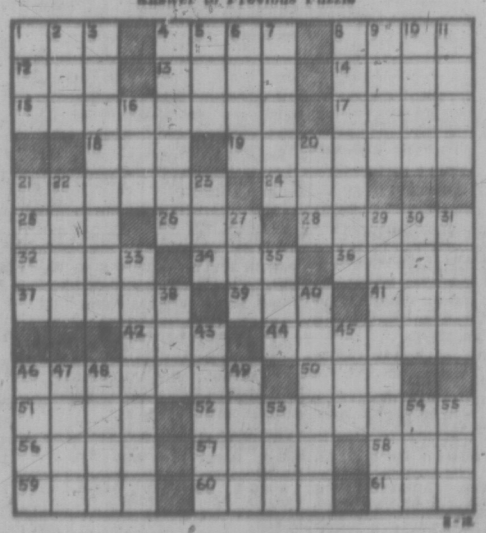

40 BUSINESS PERSONALS

ORDER NOW IN TIME FOR Christmas, carved rustic signs 12x20", $28; for further information call 388-4800.

PRIVATE INDOOR POOL AND sauna available restricted basis. Queen Victoria Inn. Information and reservations, phone 386-2812.

TEA READINGS. TUESDAY-SATURDAY, 2-4:30 p.m. Guvnor's Pancake House, 712 Yates.

VICTORIA HYPNOSIS CENTRE Ltd., 8-819 Fort St., 388-9722.

42 EDUCATION

ACCOUNTING AND BUSINESS MANAGEMENT Thorough short-term course, may be completed without classroom work. Ideal for those seeking positions or promotion in bookkeeping, accounting or business management. I.C.S. Assn. Membership to grads. Free booklet, National College, 1707 Carnegie Crescent, Victoria. 383-1233.

HIGH SCHOOL AT HOME. CANAda's Leading School. Free booklet. National College, 1707 Carnegie Cres. Victoria 383-1233.

TUTORING — PROFESSIONAL help by experienced teacher. French, Math, new and old method. 598-2331.

TUTORING, ELEMENTARY, Junior High, experienced teacher B.Ed. French, English, Social. 384-4086.

PETER PAN NURSERY SCHOOL. Colville Rd. area. Register now. Afternoon sessions. 383-6505.

TUTORING, READING AND LANguage arts. Experienced, B.C. Certified, M.A. degree. 384-2563.

FRENCH TUTORING, ORAL AND written. 386-9458.

TUTORING, ALL SECONDARY academic subjects. Phone 382-7979.

60 FUEL

SEASONED ALDER, CUT TO length, split and delivered, $25 a cord, limited supply. 642-3960.

63 TIMBER

WANTED TIMBER STANDING or felled. Top prices paid. Ideal Sawmill Co. Ltd. 385-0441

WANTED: TIMBER Houston Tree Service. 388-9515.

65 BUILDING SUPPLIES

BUTLER BROTHERS BUILDING SUPPLIES

PRE-INVENTORY SALE!!

—4x8x¼ pre-finished hardboard. Priced from $3.95 SHEET

—4x8—4 m.m. "V" groove mahogany plywood, pre-finished and unfinished. Priced from $3.25 SHEET

WOODEN STEP LADDERS
—4 ft. reg. price $7.69. SPECIAL — $5.99
—5 ft. reg. price $9.20. SPECIAL — $6.99

4" vinyl sewer pipe, 10 ft. lengths C.S.A. approved. $.64 lin ft.

Also in stock a complete selection of fittings for above.

PRE-CAST concrete sidewalk blocks and stepping stones.

24"x30"x2"	$2.24 ea.
24"x24"x2"	$1.59 ea.
18"x9"x2"	$ .39 ea.
6 ft. driveway curbs	$7.89 ea.
3 ft. driveway curbs	$1.69 ea.

— BUTLER BROTHERS — Keating Cross Rd. 652-1121 6 days a week 7:30-5:30

STEWART & HUDSON Building Supply Centre

PLUMBING BARGAINS

16x18 Stainless sinks	17.99
18x30 Stainless sinks	17.99
20x30 Stainless sinks	22.99
5' — White bath tubs	51.99
Coloured vanity basins	21.99
White Vanity Basins	18.99

INSULATION
2½" Frictionfit Batts — 80 sq. ft. 4.99

PLASTIC LAMITATE COUNTER TOPPING
4'x8' — Assorted Patterns 8.99

CERAMIC TILE
Many types and colours
Priced from .59 sq. ft.

PREFINISHED PANELS
NEW! AT STEWART & HUDSON! Come in and walk on it! Woodgrain hickory or winter elm both at 4.29 EACH

NEW ARRIVALS! FOR CHRISTMAS SEASON
CUT OUT'S

Life size Santa Claus	3.79 ea
Life Size Sleigh	3.79 ea
Life size reindeer	1.59 ea
Santa Head 21" high	1.29 ea.
Season's Greetings 17" high x 22" wide	1.97 ea.

OPEN SATURDAY — 7:30-5:30 CHARGES — BUDGETS — 386-3211 400 Gorge Rd. East

STEWART & HUDSON

S. J. PEDEN LTD.

CABINET PLY SALE

4x8x⅛ rotary mahog. t.c.	$12.95
4x8x¼ ribbon mahog. t.c.	$15.95
4x8x¾ sem. t.c.	$21.25

ARBORITE
4x8 sheets 8 colors $16.95

WALL PANELLING

4x8 cabin grade mahog.	$2.89
4x8 Aspenite	$2.95
4x8 colourtoned mahog. light	$3.45
4x8 colourtoned mahog. dark	$3.45
4x8 Eldorado oak	$3.95
4x8 Walnut birch	$5.25
4x8 Heritage elm	$6.95

CEILING TILE — WHITE
12x12 and 16x16 — 64 sq. ft. carton $8.69

SHELVING
1x12 Spruce, lin. ft. .25

Building a Camper or Trailer? Plans and all Materials in Stock at Reasonable Prices

8 TO 5 MON. THROUGH SAT.

S. J. PEDEN LTD. 2855 QUESNEL ST. 386-3464

CUBBON LUMBER

4x4 ¾ Sanded plywood	$5.95
4x8 ¾ Sanded Plywood	$5.50
4x4 Gutter per lin. ft., from	.40
Floor tile 12x12 reg. .32	.19
Totem logs 13 pcs.	$1.00
Presto Fire Logs, 6 pcs.	.90
Prestu Logs, 16 pcs. for	$5.50
4x8 ¼ Sen L.C. Ply	$21.95
4x8 ¾ Walnut 2/sides	$37.95

We Cut Glass On Cook St.

25 pcs. 2x4 approx. 8 ft. eco.	$6.95
Fence paint, gal. Reg. 4.25	$2.89
Plastic Gutter, 384, 112 ft.	$2.25
4x8 ¼ Waterproof Mahog.	$6.95
4x8 Pre. Fin. Mahogany	$2.79
5¼x10 Sub. Cedar Siding	.09
Cement—80 lbs.	$1.85
Ready Mix—60 lbs.	$1.39
4x8 Pre. Fin. Hardboard	$4.29
Reject doors from	$4.95
4x8 Driftwood Prefinished	$6.49
7" Downpipe, 10 ft.	$1.49
100 ft. 2½" Fiberglass insul.	$6.99

CUBBON LUMBER
515 Alpha Closed Wed. 384-2288
1720 Cook Open 6 Days 384-8181

FOR THOSE WEEKEND CONCRETE JOBS it's BUTLER BROTHERS Now, six days a week delivery service of ready-mixed concrete. No extra charge for Saturday delivery.

CALL US TODAY FREE ESTIMATES

BUTLER BROTHERS 2046 Keating Cross Road 652-1121

12 ONLY 20' TRUSS RAFTERS, 5-12 pitch, select material, $75 each or offers. Phone after 5 or all day Sunday 656-5516.

65 BUILDING SUPPLIES

why pay more? yellow cedar for pool builders

4'x8' gyproc no. 1-white	$2.35
4'x8' — ¼ hardboard	$1.49
4'x8' prefinished mahogany	$2.79
glass cut while you wait	
1"x4" s4s cedar lin.ft.	.06
1x6 tongue and groove	.07
1"x12" dressed shelving ft.	.12
2" - 3" - 4" roof and sun decking	
1"x10" ranch panel 100 lin.'	$11.95
1½"x10" forest siding lin.ft.	.15
everything for the home plumber	
corrugated plastic panels 3 colors 26"x8'—$1.75 26"x10'—	$2.25
portland cement no. 1	$1.65
concrete drainage tile	.16

fast courteous delivery at langford building supply and hardware open 7 days a week 940 goldstream ave. 478-1724

READY-MIX CONCRETE GRAVEL SAND For Free Estimates Phone 478-1701 Res. 479-1086 860 Attree Rd. Open Mon. Thru Sat. (6 Days) CALL COLUMBIA READY-MIX LTD.

LUMBER SALE—LUMBER SALE 2x4 — 2x6 — 2x8 —2x10 — 2x12 At prices you can afford from $38 per FBM and up. Plywood and Boards from $45 and up. This is all new lumber, come and see for yourself. Corner of Hillside and Bridge St. 385-0441 Free Estimates 7 a.m. to 6 p.m. IDEAL SAWMILLS CO. LTD. 2735 Bridge St. 385-0441

SPECIAL DISCOUNTS— LUMBER — PLYWOOD HOME BUILDING SUPPLY 320 ESQUIMALT RD. 382-2211 IMMEDIATE DELIVERY SERVICE TO ALL GULF ISLANDS POINTS.

ALUMINUM REPLACEMENT WINDOWS Screens, screen doors and patio doors, from factory to you. Completely installed by factory-trained men. Takes only one day to complete job. Free estimates with no obligations. SEAKREST INDUSTRIES 383-5205

Bay Concreteblock Co. Concrete Incinerators $9.80 3022 Jutland 382-9436

USED RED BRICKS, SAND AND GRAVEL, OK TRUCKING CO. LTD. 760 TOPAZ. 386-2414.

4" CONCRETE DRAIN TILE, 18c. Daves Concrete, 670 Sumas 384-8744

70 MUSICAL INSTRUMENTS

BUYING AN ORGAN? Why not try KIMBAL OR GULBRANSEN The easy way to learn. PARAGON MUSIC CENTRE 2508 DOUGLAS 385-5275 COURTENAY AREA 339-3083

HAMMOND ORGAN MODEL M111 WITH PRESETS AND REVERBERATION. FULLY GUARANTEED $1595. REGINALD STONE Open Friday Evenings 1517 Quadra 383-0239

GOOD USED, REBUILT, REFINished pianos from $395-$695. Including Heintzman. Free delivery and tuning. 5% off for students. REGISTERED PIANO TUNER Cec King's Piano Service 477-2018

NO MORE SILENT NIGHTS WHY?—everyone can play the color glow way Exclusive to THOMAS ORGANS GLEESON MUSIC 707 FORT ST. 386-9632

ELECTROHOME BRETON ORGANS specially priced at $699. Quantities limited

71 MOTORCYCLES

P—E—A—R—S—O—N
MOTORCYCLE DIVISION

— HONDA —
Fun for the family

—SPECIAL —
WINTER PRICING

We intend to mass-merchandise motorcycles at "Winter Prices" you can't afford to let pass by!!

$7—5—0—0—0
NEW HONDAS
Every model, color, size. Many are still in crates, save even more — assemble your own!

REMEMBER — we'll outdeal them all with Honda.

Used HONDA used
WINTER PRICING

65 HONDA 55 Reg. $135 Today $95
67 HONDA CD175 Reg. $145 Today $95
65 HONDA 50 Reg. $185 Today $115
66 HONDA S90 Reg. $200 Today $145
68 HONDA 250 Reg. $215 Today $165
68 HONDA 125 Reg. $325 Today $250
71 HONDA C70M Reg. $330 Today $275
71 HONDA 250 Reg. $325 Today $285
69 HONDA CB175 Reg. $425 Today $325
71 HONDA CL100 Reg. $400 Today $495
71 HONDA SL 125 Reg. $450 Today $495
70 HONDA CB175 Reg. $700 Today $550
68 HONDA CB450 Reg. $800 Today $650
70 HONDA CB450 Reg. $975 Today $850
71 HONDA CB450 Reg. $1100 Today $950

Vancouver Island's Largest Motorcycle Dealer

1 YEAR GUARANTEE on all new MOTORCYCLES

ALL TRADES WELCOMED

EASY INSTANT CREDIT
Bank Terms Available
Every budget consideration

P—E—A—R—S—O—N

"World of Pleasure"
MOTORCYCLE DIVISION
3388 Douglas — 383-2222
9 to 9 — Sat. 'til 5:30
"Next to Red Lion"

SALE
TRIUMPH — BSA

SAVE — SAVE — SAVE

1971 500 cc B.S.A. GOLD STAR $1110
1972 price $1360. Save $250
1971 500 cc B.S.A. VICTOR $1110
1972 price $1430. Save $320
1971 650 cc B.S.A. THUNDERBOLT $1265
1972 price $1610. Save $345
1971 650 cc B.S.A. L.R. and FIREBIRD $1365
1972 price $1710. Save $345
1971 TRI 250 cc $ 840
1971 TRI 500 cc TROPHY $1265
1972 price $1465. Save $200
1971 TRI 500 cc DAYTONA $1310
1972 price $1510. Save $200
1971 TIGER 650 cc $1365
1972 price $1665. Save $300
1971 BONNEVILLE 650 cc $1465
1972 price $1765. Save $300

—10% dn. will hold the bike of your choice until April 1.
—FULL NEW BIKE WARRANTY starting when machine picked up.
—TRADES and TERMS.
—EXTREMELY LIMITED SUPPLY

SO ACT NOW at

MULLINS MARINE SALES LTD.
925 Yates 382-1928

MOTO-GUZZI!

TWO ONLY — Used models. The motorcycle for the Shaft-drive Buff!

SEE AT

BROOKLAND'S MOTORCYCLE SALES
937 Fort St. 383-5936

10% OFF.
All 1971 models
SAVE SAVE SAVE
Let's talk a deal

LES BLOW'S MOTORCYCLES
2940 Douglas 384-7843

YEAR END CLEARANCE SALE
AJS, DUCATI, NORTON and SUZUKI SALES and SERVICE
FREDERICK MOTORS LTD.

1962 HARLEY DAVIDSON 45 Custom trike. $900 cash. No triflers, please. 384-3073.

1968 175 CC HONDA Scrambler. Very good condition. 384-2495.

1964 SCOOTER WITH HELMET. $110; 1964 Honda 50 with helmet, $130. 759 Goldstream Ave.

WANTED: 1970 YAMAHA 250 CC model DS6-B. Reasonable price. Cash deal. 478-5838.

450 HONDA, SHOCKS, TANK, side covers, exhaust, sissy bar. 383-4739.

1971 HONDA CB450, A-1, 1,500 miles, $1,000. Helmets, gloves and extras. 383-1084, John.

'68 YAMAHA 100 TRAIL. As new. 478-2244.

1965 HONDA 590, GOOD CONDITION, $175. 592-3358.

'65 HONDA 150CC, GOOD CONDITION, asking $175. 642-3443.

'69 TRIUMPH 650 TR6R. 592-6110.

HONDA 300, '63, PARTS 427-6804

'65 HONDA 70, $80. 743 MEAford.

1966 250 SUZUKI 34,000 MILES. Must sell! $250 — offers? 479-3587.

1971 GEMINI MINI TRAIL BIKE. As new. Offers. 658-8109.

75 BICYCLES

SALE SALE SALE
Xmas Specials
GORDON'S SPORTING GOODS
1030 Hillside 382-5615

	Reg.	Special
FIREBIRD	$116.95	$110.00
GRAND PRIX	$146.00	$135.00
SUPER COURSE	$180.00	$170.00
APOLLO	$ 97.95	$ 91.50
PREMIER	$ 95.95	$ 89.95
BRC GENTS	$109.50	$ 99.50
BOTTECHIA	$129.50	$119.50
BOTTECHIA	$138.95	$128.00
RALEIGH 3-SPD.	$ 79.95	$ 69.95
BRC LADIES	$109.50	$ 99.00
BRC LADIES	$ 93.00	$ 79.95
FALCON	$189.00	$179.95
BRC 5-SPD.	$ 75.00	$ 69.95
CRESCENT	$135.00	$130.00
PEUGEOT PRO	$230.00	$215.00
RIVIERA 3-speed Ladies and Gents		$ 69.95

Many colors and sizes
While stock lasts
Hold till Xmas

Full line of parts and accessories. MCB ACTION KITS. Ideal Xmas gift.

SPECIAL $12.95

TERMS AVAILABLE

10-SPEEDS

ELIMINATOR— $79.95 $10 dn. $4 mo.
PIONEER— $89.95 $10 dn. $5 mo.
MONSHEE DE LUXE— $99.95 $10 dn. $5 mo.
B.R.C. DE LUXE— $99.95 $10 dn. $5 mo.
GITANS APACHE— $129.00 $15 dn. $6 mo.
GITANE DE LUXE— $135.00 $15 dn. $6 mo.

—1 YEAR WARRANTY on all units.
—All payments up to 2 years.
—Prices in effect only until Jan. 1.

MULLINS MARINE SALES LTD.
925 Yates St. 382-1928

10-SPEED FALCON, EXCELLENT condition, with all extras, $170. 652-2530.

LADIES BICYCLE, $12. Phone 383-5754.

PHILIPS 5-SPEED BIKE, PHONE 385-1066.

78 BICYCLES

ROYAL OAK SPORTING GOODS
Bikes and accessories are the "in" thing for Xmas presents.
130 10-Speeds, 12 Brands
Men's lady's, juniors
50 Hi-Risers, standards, sidewalks, tricycles, Fenders, lights, rattrap, tonneliga, odometers, locks, safety levers, water bottles. Deposit will hold your purchase 'til Xmas.
COMPLETE REPAIR SERVICE
Chargex — Terms — 479-4232
TRADE - INS WELCOMED
Royal Oak Shopping Centre

CHRISTMAS VALUES!

SELECT NOW: Large assortment 3-speeds, 5-speeds, 10-speeds, BRC, Diflane, Apollo, Raleigh, Peugeot. Most colors and sizes.
Many Accessories

ROBINSON'S
1307 Broad St. 385-3429
Easy lay-a-way or terms

BACK IN STOCK!
All sizes of Apollos
Trikes Wagons
Scooters Toboggans

Terms available

RUSS HAY BICYCLE SHOP
2542 Government 384-4722

FOR SALE: 22½" PEUGEOT, 10-speed, stand and fenders. Excellent condition, $100. 24" Hustler large size, 24" wheels. Good shape, $30. 658-8047 after 4 p.m.

IVERSON 10 SPEED, $75 CASH 385-6172

BOY'S MUSTANG BIKE, COMPLETELY rebuilt. 478-3671.

80 BOATS AND MARINE

M M M M M M M M M M

MERCURY MARINE

FIBERFORM BOATS
14' to 24'

14' FIBERFORM — mechanical steering, foam flotation, 50 H.P. MERC., ML., and controls, Holsclaw trailer $2188

16' FIBERFORM "Columbia", mechanical steering, foam flotation, complete top, 50 H.P. Merc., ML. De luxe Calkins trailer $2795

USED BOATS

14'6" K and C Thermoglass, 65 H.P. Merc. El. and trailer. $1495

14'4" KENCRAFT, with 35 H.P. MERC. El. start, Holesclaw trailer, many EXTRAS $1695

MERCURY OUTBOARDS
4 H.P. TO 135 H.P.

MERCURY MARINE
SALES and SERVICE
Cloverdale and Oak
385-1457

M M M M M M M M M M

CHRISTMAS GIFT SUGGESTIONS
for the MAN of the family

Bowlights	from $5.95
Sternlights	from $8.95
Domelights	from $8.95
Spotlights	from $10.95
Horns	from $10.95
Speedometers	from $15.50
Compasses	from $11.95
Folding seat	$9.95
Folding seat, swivel	$11.95

and MANY, MANY more to choose from

COAST POWER MACHINES (1961) LTD.
2520 Gov't St. 382-8291

CLEARING
1971 MERCURY OUTBOARDS

4 H.P. 50 H.P.	was $33.00 electric, was $780, now	now $295.00 $1088.00
65 H.P. 80 H.P.	electric, was $1461, now $1240.00 electric, was $1695, now $1440.00	

Have 2 used 65 H.P. Mercurys in good condition

MULLIN MARINE SALES LTD.
925 YATES ST. 382-1928

BOAT BROKERS

Dealers For:
—GRAND BANKS
—LAGUNAS
—GRAMMAN 23, 26, and 30
—SEA WOLF Ketches
—PACIFIC EAST 30
—SUN SPOT and SUN STAR
—C.T. 41 Ketch

Executive Yachts
NATIONAL PROPERTIES LTD.
Marine Division
2270 Harbour Rd.
Sidney, B.C.
656-1212 or 383-1233 (24 Hr.)

SPENCER 31
FIBREGLASS SLOOP

Now on display. Completed to any stage of construction.

PHILBROOK'S SHIPYARDS LTD.
2324 Harbour Rd., Sidney
656-1187

17½' PETERBOROUGH TRAILER, 75 h.p. Evinrude, $1800. 22' Starcraft, 120 Volvo, bunks, stove, head and sinks, excellent condition, $5000. Chrysler marine engine, 225 h.p. New Borg-Warner gear. New manifold and water pump, $1700. 656-3830.

LIGHTS, running, anchor, bow and stern — interior lights, dome, wall and oil lamps. Even spot lights.

SHIP CHANDLERS—McQUADES—
1232 Wharf St. 383-1141

ORR MARINE
140 h.p. Marine engine, hydraulic clutch.
21 Erie St. 382-5813

PROGESTO MARINE INDUSTRIES
Now located at 846 Brookleigh Road, North side of Elk Lake.
658-5271.

FAST 23½-FT. REINELL CABIN cruiser, head, sleeps 5, dinghy, new 210-h.p. Intercepter inboards, with boathouse. Phone 743-2533 for demo.

AL'S BOAT TRAILERS, 1500 LB. cap. regular $286 reduced to $235. 1 only. This is a new trailer. 214 Dundas. 383-8233

17 FT. FIBREGLASS BRANDLmayr, 1970 electric 40 H.P. Johnson, 2,000 lbs. trailer, $1,450. 478-3896.

BRITISH SEAGULL OUTBOARDS
SALES — PARTS — SERVICE
VIC LAWNMOWER HOSPITAL
834 Johnson 386-8338

SEVERAL CUMMINS MARINE diesel engines, 165 H.P. Open for offers. 382-7741.

PETE'S TENT AND AWNING, boat covers and upholstery. Call 383-5959.

LIKE NEW — 18½-FT. Senator 45 Chrysler motor, Road runner trailer, etc. $1,895. 592-1758.

AL'S BOAT AND CAR UPHOLSTERY
10612 McDonald Park Rd., 656-3560

FOR SALE, 280 H.P. CRUSADER marine engine completely rebuilt, new marine manifolds, including heat exchanger, $1500. 384-6830.

16'6" FIBERFORM SURFRIDER, 80 Merc. Calkins trailer, Only 25 hours. 383-6593.

1971 16' FIBREGLASS BOAT, 80 Evinrude and trailer. 478-5888.

28-FT. TROLLER, FULLY equipped, $35,000, 642-3562.

REPOSSESSED 24' TROLLER, needs work. Offers. 386-4441.

80 BOATS AND MARINE

P—E—A—R—S—O—N
MARINE DIVISION

GREW—CHRYSLER—COBRA
BOATS—MOTORS—TRAILERS
CARS—CAMPERS—TRUCKS

1972
WINTER PRICING

COBRA 15 ft. custom, full top, extras. Reg. $1850
CHRYSLER 45 h.p., elec. L-S — reg. $1325
EZ loader, de luxe — Reg. $359
SAFETY pkg., 11 items, reg. $56

Regular Total $3590
TODAY $2995

USED BOAT SPECIALS
From $100

FREE
STORAGE SERVICE
WITH WINTERIZING

10 PT. SERVICE
25% SAVE 25%

We're aware that we have failed some of our customers in the past and we're out to make it up to them. Call in or phone our new outboard Service manager, DARRYL REID. HE'S an outstanding Chrysler craftman and here to solve your problems, quickly and economically.

EASY INSTANT CREDIT
Bank Terms Available
Every Budget Consideration

P—E—A—R—S—O—N

"World of Pleasure"
MARINE DIVISION
3388 Douglas — 383-2222
9 to 7 — Fri. 9 to 9
"Next to Red Lion"

FIBREGLASS MATERIALS

Resin $6.95 Gallon
Cloth—Acetone, matting

"OPEN"
SATURDAY MORNINGS
9 Until 1

PELAGIC PACIFIC IND. LTD.
4 Huron St. 386-1811

OAK BAY MARINE SALES AND SERVICE

THERMOGLASS—STARCRAFT
COLUMBIA—BRITISH YACHTS
BROKERAGE
EVINRUDE — OMC
VOLVO—PENTA

598-3393

IT'S THAT TIME OF YEAR AGAIN!

DRI-Z-AIR protects against condensation. Actually takes the moisture out of the air. Stops mildew. Safe, easy to install, and inexpensive

DRI-Z-AIR
is at

BOSUN'S LOCKER
580 Johnson 386-1308

SMITH BROS. FOUNDRY and MACHINE WORKS LTD.

7" and 8" left hand 2-blade weedless props — any pitch. Old stock $3.95 each. This offer will continue until stock is reduced.

Hours: 8:00-5:00, Mon.-Fri.
632 Pembroke. 384-1625 or 384-3022

BOSUN'S CHARTERS LIMITED

Just arrived from Sweden, the Albin twin diesel and gas engines. These reliable and economical units may be seen in our store and working in our charter boats at Clark Bros. Marina. Ideal for sail boats and smaller cruisers.

Box 2001 656-4108
SIDNEY, B.C.

Yacht Brokers
VAN ISLE MARINA LTD.
Tsehum Harbor
Sidney, B.C.
656-1138

CANOES AND CARTOPPERS
Custom fibreglassing and repairs
Fibre Fab Mfg.,
478-3502 or 478-7233

JENKINS MARINE
Boat building, repairs, renovations, etc. in wood and f-glass boats. Boat hauling, bonded and licensed. 479-2244 477-1127

26' 1964 CHRISCRAFT CAVALier, fully equipped. Boathouse kept. Boathouse included. $10,900. 656-1821, 656-3131.

26' BRANDLMAYR CABIN cruiser, fresh water V-8 power, $6,500 or best offer. 478-6662.

10-H.P. BOAT MOTOR, $60. Phone 477-6402.

2 RUNABOUTS RECENTLY painted, must sell, $100. 479-6310.

CANOE COVE MARINA
Yacht Brokerage
Sidney, B.C. 656-3915

ALL BAY MARINA
2238 Harbour Rd. 656-3167
Your authorized Evinrude dealer

16' CABIN CRUISER, $300. 18' plywood sailing hull, $100. 478-2365.

92 SPORTING GOODS

GORDON'S SPORTING GOODS
1030 Hillside Ave. 382-5615

REMINGTON 760 pump 30-06 $110
REMINGTON 742 auto. 30-06 $120
BROWNING Bar 30-06 as new $145
REMINGTON 1100 trap $200
ITHACA de luxe pump vent rib, as new $100
REMINGTON 700 de luxe 300 mag. as new $165
PARKER HALE Safari 243 $75

WINCHESTER Xperf 12 g. SHELLS $2.99
All CIL and Winchester ammunition 20% off

MANY USED GUNS at similar reductions.

—TERMS AVAILABLE—

EVERYTHING FOR THE HUNTER

64 Win. 30-30, $115; 73 Win. Musket 44.40, $295; 9 m Luger 1917, $120; 22 Tela auto., $30; CIL 9" pump, $87; 12 Beretta O-U, $199; 12 Mossberg P, $89; 13 Rem. P, $75; 30-30 Marlin 4X, $110; 270 BSA, $120; 303 Jungle 4x, $79; 30-06 S, Safari, $139; 308 N, Meg. Schultz 4x, $239; 44 Hawes Cap-Ball, Rev., $79.
plus
Scopes, mounts, shells, slings, oil, loading supplies racks, books.

ROBINSON'S
1307 Broad 385-3429

CAPITAL'S SKI CENTRE
—Salomon and Emery bindings
—Swallow glass and wood skis
—Men's and Ladies' Nordica boots
—Children's ski sets and boots
—Toques, mitts, waxes, poles, goggles

CAPITAL IRON AND METALS LTD.
1832 Store St. 385-9703

CHRISTMAS SPECIAL
Custom made ¼ inch nylon lined sharkskin suits including hood, boots and gloves, $59.
Dag's Diving Den, 383-7711.

PAIR OF TAHOE COMBINATION water skiis with low rope and harness, $40; nylon line sharkskin wet suit, $40. 385-4042.

SKI BOOTS, ARLBURGH LADY'S size 6½ medium, $25. Skis and poles, $15. 478-3367.

FOR SALE, WEATHERBY 300 magnum with 3-9 Redfield scope, 26" barrel, as new. 598-4749.

SCOPE, WEAVER MARK V, variable power, $35, or offers. 385-8136.

FOR SALE, LADIES' FIGURE skates, size 7½. Excellent shape. Phone 592-5679.

15 BRANT DECOYS, CAN FLOAT, line silhouettes. $30. 478-5669, after 5.

92 SPORTING GOODS

ROYAL OAK SPORTING GOODS
Sporting Goods are your best Xmas presents. Fishing, hunting, hockey, bikes, skis, badminton, tennis, soccer, baseball.
EQUIPMENT and ACCESSORIES
Easy Parking — No Crowds
Chargex — 479-4232
Royal Oak Shopping Centre

SPECIAL ON ARBALETE SPEAR guns, $10.95 up. Scuba Shop 832 Fisgard.

COMPLETE SCUBA GEAR, tank regulator, gun, suit, for 165 pound male. All new. 592-6438.

RAY'S SPORTS CENTRE
NEW and USED SKATES
1692 Douglas 385-6313

93 STOVES AND FURNACES

GAS STOVES, GOOD WORKING order, 20" McClary, $45. 20" Kenmore, $13. 383-8280.

KELVINATOR 30" RANGE, ROtisserie, infinite heat controls. New condition, $198, terms. 385-9741.

$40, COMPLETE, GOOD CYCLOS oil furnace. See it working. 479-6936.

TECO OIL SPACE HEATER, 65,000 BTU, $35. Radiator type electric oil heater $7.50. 478-4558.

4-BURNER GAS STOVE. 35-INCH, $35. 384-5562.

MOFFAT ELECTRIC RANGE, like new. 384-4277.

OIL STOVE, TANK. BEST offer. 384-3984.

G.E. 40" RANGE, NICE CONDItion $25. 598-3768.

96 CAMERAS, SUPPLIES AND PHOTO FINISHING

ELECTRIC EYE
IS
THE STORE
WHERE YOU GET
BEST prices
BEST selection
BEST service
at

ELECTRIC EYE
1006 Broad 386-0333

Helping YOU get BETTER pictures is OUR business

SIMPSONS-SEARS
Camera Counter
"SPECIAL OFFER"

With Every
MINOLTA Sr-T 101
or
Minolta Accessory
LENS

RECEIVE FREE

Your choice of any volume from the Life Library of Photography.

388-9111, local 203

DOUBLE FEATURE AT VICTORIA PHOTO SUPPLY HILLSIDE
Shopping Centre Store
Both Gary MacPherson, Polaroid representative, AND the Polaroid Camera Girl will be at Victoria Photo Supply Hillside, Friday, November 26 and Saturday, November 27. Gary will gladly discuss and demonstrate all the popular Polaroid cameras — and the Camera Girl will give you a FREE color picture of yourself — ready in a moment.

Finish up that color negative roll in your camera — get one-day service on processing, with jumbo prints.
12 exposure roll — just $2.99
20 exposure roll — $4.49
VICTORIA PHOTO SUPPLY
Hillside Shopping Centre, 383-6831
and 1015 Douglas Street, 385-3458

HASSELBLAD FRANCHISED HEADQUARTERS
Stocking cameras and accessories. Bolex, Braun, Durst, Konica, Nagra, Pentax, etc.
Best Photographic Values
VIDEO SOUND CRAFT
3615 Shelbourne, 477-3223

HILTON PHOTO SUPPLIES LTD.
Trans-Canada Highway
Chemainus
Vancouver Island's Finest Photo Supply Centre
Drawer 750 Ph. 246-3311

CASH PAID FOR USED CAMeras, accessories, darkroom supplies.

— TRY US—
ELECTRIC EYE
1006 Broad 386-0333

97 FURNITURE

JUST ARRIVED

Victoria's most extensive selection of fine chesterfields. Nationally known brand makes and styles from

$198.00

CONTINENTAL HOME SUPPLY LTD.
Corner Johnson and Quadra
851 Johnson St. 386-2458

QUALITY SET MAHOGANY DOUBLE pedestal Duncan Phyfe dining table, 41"x60" with 3 extra leaves. Table cover, etc. Cost over $375, sell $175. 6 mahogany chairs. Cost over $45 each, sell $20 each. Also mahogany buffet 44"x22". Cost $450, sell $200. 384-1432.

KILSHAW'S AUCTIONEERS
Buy — Sell — Appraise
1115 Fort 384-6441

LUNDS AUCTIONEERS
WE BUY AND APPRAISE
936 FORT 386-3308

PAY CASH AND SAVE
See Our Ad Under Miscellaneous
PANDORA FURNITURF LTD.
NEW AND USED FURNITURE
1050 PANDORA AVE.
383-6319

ONE ONLY, 5-PC. SPANISH style bedroom suite, reg. $895. Now $595. Call Agent J. Snare, 386-2458 eves. 382-6062. Continental Home Supply.

6-PIECE DANISH TEAK DINING room suite, table 35x51, opens to 92", Buffet 59", 6 upholstered chairs, $250. 592-2198.

SPANISH STYLE 9-PCE. DINING room suite, reg. $1295, now $895. Call Agent J. Snare, 386-2458, eves. 382-6062. Continental Home Supply.

FURNITURE — CARPETS
Cleaned in your home
For free estimates call 382-5532
Ambassador Home Service

MOVING, MUST SELL VILAS COlonial bedroom suite, 6 months old, $650. Also older type oak dining suite, $60. 385-5182 after 6 p.m.

BEDROOM SUITE, BLONDE, double dresser, 4-drawer chest, 2 bedside tables, 4'6" bed, $100. 479-1944.

LARGE STUDENT DESKS, ready to finish) also French Provincial ornamental fireplace. 477-6401.

CHESTERFIELD AND CHAIR, rose-beige, $75. 477-5752.

97 FURNITURE

COMPLETE BEDROOM SUITE, including Beautyrest mattress. $100. 479-5543.

8-PIECE SOLID WALNUT DINING room suite. Excellent condition. 383-2342.

STRIPPING, SANDING AND staining. Free estimates. Phone 384-1759.

WE BUY YOUR FURNITURE, household goods, pictures, tools, etc. Best cash prices. 384-0462.

HUB FURNITURE
Buy and sell good used furniture.
715 Johnson 384-6435

ATTRACTIVE BROWN HIDE-A-bed, $125; 2 lovely occasional chairs. All good condition. 385-3281.

BLACK LEATHER CHESTERfield suite, $485. Large teak table, $65. 598-3287.

WALNUT DUNCAN PHYFE drop leaf table, $75. Phone 478-4077.

DISPLAY CABINET FOR WALL, 34x31x4", glass sliding doors, storage in base. $35. 598-1709.

ROLLAWAY COT, $18; MAROON color Cogswell rocker, $15. Good condition. 385-1758.

HOUSEFUL OF TOP QUALITY immaculate furniture. 477-3232 or 385-5429.

BUNK BEDS, GOOD CONDITION. Phone 382-0779.

DINETTE SUITE, 6 CHAIRS, EXcellent condition. 479-3723.

5-PIECE CHROME SUITE, BEST offer. 592-3952.

2 END TABLES AND COFFEE table, $30. 383-6269.

FOUR POSTER BED, $25. 592-7714

NEW TEAK AND WALNUT COFfee tables. 652-3267.

HIDE-A-BED, GOOD CONDITION. $60 or offers. 382-0827.

LARGE ROLL-TOP OAK DESK. $200. 658-8101.

TWO-TONE ARBORITE DINETTE suite; as new. 388-7002.

2-PIECE CHESTERFIELD Black vinyl studio couch. 477-6402.

ALMOST NEW STUDIO COUCH. $70. 383-5725.

BEAUTIFUL SOLID WALNUT gateleg table. Small size. 386-7123.

98 TV, STEREO, RADIO SALES and SERVICE

YOUR CHOICE
19" Color TVs
RENT TO OWN PLAN
$16.00 Month SATISFIED!
Apply to Purchase

RENT TO OWN
25" and 26" Color T.V.'s
$20.00 Month

Phone Today
MAIS TV RENTALS
385-2435

RENT OR RENT TO OWN
Rent a 1971 color or b.&w. and white TV, Zenith or Electrohome. Lowest prices in town.
CITY CENTRE TV
3970 Shelbourne
University Heights Mall
477-6971 658-8385

DOWNTOWN HEADQUARTERS
FOR
AMPEX
ELECTROHOME
HITACHI
RCA
ZENITH
SALES—SERVICE—RENTALS
KENT'S LTD.
742 FORT 383-7104, 383-3513

NEW 1 ONLY 19" COLOR PORtable Channel Master TV, reg. $548, now $519. New 1 only AM-FM Channel Master stereo receiver with 8 track cartridge player complete with speakers $179.95. New 1 only RCA solid state AM-FM stereo amplifier, tape and record player jacks complete with speakers $169.95. Used 1 only 21" Viking console TV $69.95. Used 1 only 21" RCA console TV $99.95.
QUADRA SERVICENTRE
3514 QUADRA 385-6422

TV RENTALS
SPECIALS
from $7 per month
THE BEST TV
RENTAL SERVICE
MAIS FURNITURE
1821 Cook 385-3435

SEE THE GREY CUP GAME ON an Admiral color TV, from $479.95 at
BUTLER BROTHERS
1720 Douglas 383-6911
(across from The Bay)

FAST ACCURATE REPAIRS TO car radios, cassettes and tape decks.
BURNSIDE CAR RADIO
350 Burnside E. 385-7379

McINTOSH FABULOUS SOUND
Watch for announcement of totally new exciting Sound of Reality.
VIDEO SOUND CRAFT
3615 Shelbourne 477-3223

SALES—SERVICE—TV RENTALS
AUTHORIZED PHILIPS DEALER
ELECTRON
100 W. BURNSIDE RD. 383-5432

LARGE MARCONI 6-SPEAKER stereo. Beautiful condition, $350. 21" cabinet model TV, $45. 477-4673.

UHER 4,000 L PROFESSIONAL tape recorder with accessories, new condition. Value $480, sell for $225. 652-1702.

USED TV, 23" AND 19"
CLEARANCE SALE
ATLAS STEREO and TV
743 FORT 385-2712

BROADMOOR AM-FM 8 TRACK stereo with changer, 2 AGS speakers and Roberts headphones, $330 or offers. 656-1273 after 5 p.m.

GREGG'S TELEVISION AND RADIO SERVICE — 656-5447
Guaranteed repairs
Govt. Certified Technican

FLEETWOOD 3-WAY COMBINATION, new 23" picture tube, 4-speed BSR record changer, AM radio, excellent condition. 592-2411.

23" GENERAL ELECTRIC black and white console TV. Excellent working order. $60. 592-0258.

23" RCA TELEVISION, BLACK and white. New picture tube, excellent condition. 478-1684.

PHILLIPS AUTOMATIC TURNTable, $50. Ravel headphones, $20. Phone 598-4834.

VIKING 21" SOLID MAHOGANY cabinet, excellent condition. $75. 592-7714.

R.C.A. COLOR PORTABLE TV. Good condition. $160. 948 Balmoral, anytime.

ELECTROHOME 850 STEREO record player. 3 mos. old. $125. 385-7935.

23" RCA VICTOR BLACK AND white TV, $85. Just overhauled. 385-1931.

ZENITH T.V.
FACTORY DIRECT TO YOU
PHONE 598-5733

ADMIRAL 3-WAY COMB NATION with doors, perfect condition. $150. 384-0130.

EXCELLENT BUY. ELECTRIC home Apollo stereo. No radio, 4 months old. $120. 386-9247.

RCA CASSETTE TAPE RECORder, fair shape. $35. 592-1435.

MOVING, GE 21" COLOR TV. Make offer. 598-1378.

21" TV, WORKING WELL, $35. Ph. 386-0710.

99 GROCERIES, MEAT AND PRODUCE

WHY PAY MORE?

BEEF FOR YOUR FREEZER
Fronts — 55c lb.
Sides — 65c lb.
Hinds — 75c lb.
Gov't. Inspected.

ALBERTA MEAT DISTRIBUTORS LTD.
1811 Cook St. 383-3012

99 GROCERIES, MEAT and PRODUCE

HARVEY'S MEATS

Harvey's beef tongues (fresh or pickled)	39c lb.
Harvey's smoked pork riblets	19c lb.
Canada choice blade roasts	89c lb.

FREEZER SPECIALS
RED BRAND FRONT QUARTERS GUARANTEED TENDER — 39c LB.
SIDES OF PORK 43c LB.
BUDGET Terms Available
Turn in to our free parking lot while shopping
Closed Wednesdays

HARVEY'S
2709 Quadra St. 383-2031

THE WAREHOUSE WHOLESALE Food Distributors, 47 Songhees Rd. First turn left—100 feet past Johnson St. Bridge, and Oakcrest, 3475 Quadra. Prices effective Mon., Tues., Wed. Open to the public daily, 9 a.m. to 9 p.m. Open Saturday 'til 6 p.m. We reserve the right to limit quantities. Wieners, No. 1 quality, 39c lb. Fresh Ground Shoulder Beef 59c lb. Fresh lean Oxtails, 2 lbs. 49c. Catelli Macaroni and Cheese dinners, 4 pkgs., 49c. No. 7 Beans with pork in tomato sauce, 2-14-oz. tins, 29c. B.C. Lynn Valley Freestone peaches, 3 tins, 45c. Jameson's Turkish Coffee, 1 lb. bag, 79c. Heinz baby foods, 6 tins, 59c. Florida No. 1 grapefruit, pink or white, large 48's, 10 for $1.00.

THE B. WILSON CO. LTD.
MEAT DEPARTMENT

VARIETY MEAT PACKS
25 lb. $21.95
50 lb. $38.95
100 lb. $69.50

Wild meat processed 10c lb.

TOP RED BRAND BEEF
Cut and wrapped—Fronts 57c lb.

Budget Terms, 100% guaranteed

Open Monday-Friday, 9-5
536 HERALD ST. 382-3444

SHOP AT "THE WAREHOUSE" Wholesale Food Distributors, 47 Songhees Rd., first turn left — 100 yr. past the Johnson St. Bridge. Open daily, 9 to 9; Sat. 'til 6 p.m.

FREEZER BREAD, 15 LOAVES, $3.30. Chocolate chip, sugar and peanut butter, 4 doz. 79c. Victoria West Bakery, 418 Craigflower. 385-9534.

APPLES APPLES APPLES
Tons of apples and pure apple juice at Saanich Orchards, off Stelly's X Road. Phone 652-3009.

APPLES
Crisp and juicy.
5c and 10c a pound.
1892 Prosser 652-1769

FIRBANK FARM
1180 ROYAL OAK
Farm fresh eggs
Open Daily 9-5:30 p.m.

WESTERN MEATS
"Freezer Meat Specialists"
3553 Happy Valley Road
478-1621 Eves. 478-3820

APPLES FROM ORCHARD TO you. Macs, Spartan, Delicious. Large 10c, small 5c. 1830 Stelly's X. 652-1461.

APPLES
McIntosh, Spartan and Golden Delicious. 1885 Haldon Road, Saanichton. 652-2181.

VICTORIA MEAT MARKET
S-T-R-E-T-C-H-E-S your food dollar
625 JOHNSON STREET

GOOD ANJOU PEARS, DELIcious apples, 10c lb. 385-2540.

WINTER PEARS, 10C. 1330 GLADstone St. 386-3069.

WILLIAMS QUALITY MEATS
Hinds Red Brand Beef—86c lb.
793 Fort St. 384-1613

APPLES AND WALNUTS. 6504 Oldfield Road. 652-2560.

100 MISCELLANEOUS FOR SALE

THE TRADERS WAREHOUSE

FURNISH YOUR HOME

1 walnut finished buffet, excellent condition $99.95

1 Gurney 30" range, works good $139.95

1 Zenith dryer, works good $89.95

1 dresser, mirror and chest (coloured) good condition $159.95

1 triple dresser and mirror, 54" bed with 510 coil mattress and spring, 2 night tables complete $299.95

1 gold 2-piece French Provincial chesterfield suite $129.95

Turquoise hostess chair $49.95

Green recliner $29.95

Glass-top coffee table $17.95

12'x16' twist carpet $129.95

Stereo combination $119.95

1 5-piece wooden kitchen suite $59.95

THE TRADERS
715 FINLAYSON 388-6264
(BESIDE MAYFAIR)

Don't risk a "LOCK-OUT"

Have PRICE'S make "spares" of keys for your house, office, and car so you can conceal them in safe places.

PRICE'S KEY and SAFE SHOP
847 Fort St.

384-6221 384-0631

BARGAINS IN NEW, USED, ESfate antique, real stone and costume jewellery, wrist and pocket or pendant watches, gifts, glass and crystal ware, TV sets, radios, record players, stylish furniture, rugs, drapes, small household appliances, kitchen and household items, plus much more. Morgan Agencies, formerly 895 Esquimalt Rd., now 831 Fort St., 386-3832.

TWO PEARL-GREY SHAG coats, size 6. $9 each. Jumpers $1 each. Skirts, vests, ponchos, size 6-8, for twins. Boy's nylon thermo coat, $9. Burgundy sports jacket, size 12. Grey corduroy sports jacket, size 10. Dress pants, $2 each, size 10 all in excellent condition. Children's LPs, 75c each. Trick-Track, $3. 478-2189.

SAXOPHONE, $80; TROMBONE, $40; utility trailer, $20; beds, $15 each; ¾" copper pipe, 50c a foot. Ornaments, pictures, large oak office desk with chair, $100; typewriter, $25; girls' desk, $15; radio combination, $25; fence wire, $15; French doors, $10. 3580 Metchosin Road. 478-2584.

WOOD-IN-HAND TOYS
Hand-made wooden toys and furniture for children. Over 80 original designs to choose from. To view, phone 383-7402. Order now for Christmas.

6½-FT. PRAM, FIBREGLASSED, seamed, good condition, $75; electric knife, $10 new; VW trailer hitch, $10 new; VW roof rack, $5; '59 Zodiac starter, rebuilt, $10; '59 Zodiac parts. 479-7766.

BOYS' BIKES, 21" ELDON ROAD racing set. Wooden doll house. Childs wood framing board. Boys' ice skates, size 4 and 5. Girl's white figure skates, size 13. Wood burning set. 477-6744.

CHILD'S TABLE AND CHAIRS, small bike, motorcycle helmet. 477-3116.

100 MISCELLANEOUS FOR SALE

SIMMONS MATTRESS SALE
Complete 39" bed
$88.88
54" Hotel-Motel mattress and box spring
$88.88

Browse in our bargain basement for good used furniture and appliances.

ROYAL FURNITURE AND APPLIANCES
"THE BRIGHT RED WAREHOUSE"
733 JOHNSON 385-9021

MEL'S MEL'S MEL'S MEL'S
XMAS SPECIALS

Corner china cabinet	$150.00
5 pc walnut foldover diningroom suite	$175.00
Grey studio lounge	$ 75.00
Viking counter top fridge	$139.50
Kenmore 30" electric range	$ 99.50
De luxe stereo TV, AM-FM, combination with two side speaker record cabinets	$450.00

Also
Many other household items at

MEL'S BARGAINS
823 Pandora Ave. 384-3152
Opposite B.C. Hydro

MEL'S MEL'S MEL'S MEL'S

STOCK CLEARANCE
BRAY
REFRIGERATION LTD.
1—12 foot used Tyler produce cases $100 ea.
3—Speedee checkouts, used $150 and $300 ea.
1—Hussmann checkout $150
1—Koch ice maker (crushed) 750 lbs. $500
1—Del Mar Ice Maker (cubelet) 235 lbs. $700
1—New 3-ton blower coil $130
1—Defecto beam scales and meat rails $250
Also special grocery shelving
Hussmann A-1 used, all metal $15 per ft.
and Paragon wooden adjustable $7 per ft.
Reasonable offers accepted
Phone 384-4148 or write 1803 Cook St., Victoria, B.C.

GIFT SUGGESTIONS

Dart game — archery set — fishing tackle — ping pong — pack sacks — basketball — scooter — binoculars — and much more.

ROBINSON'S 1307 BROAD
385-3429

NEED CHRISTMAS CASH?
It May Be in Your Closet

100 MISCELLANEOUS FOR SALE

SIMPSONS-SEARS

LAWNMOWER AND

OUTBOARD MOTOR

TUNE-UP

and REPAIR SERVICE

Winter Special

HAND Mower Sharpening $5.95

ROTARY mower — tune-up and sharpening $12.95

REEL power mower tune-up and sharpening $17.95

REEL power mower sharpening (only) $8.95

ELECTRIC mower — Checked and sharpened $9.95

All Parts Required Are Extra

Call 388-9111 for FREE PICKUP WINTER STORAGE and SPRING DELIVERY

SIMPSONS-SEARS GUARANTEE Satisfaction or Money Refunded

A WAREHOUSE

OVERLOADED WITH

CARPET! CARPET!

SAVE UP TO 30%

2-TONE NYLON SHAG CARPET

Double jute or sponge backing

ONLY $4.95 SQ. YD.

(in three colors)

CARPET TREND

185 Langford St., 386-7501

(just across Bay St. Bridge)

"B-R-R-R — IT'S F-F-FREEZING!" G-G-GET YOUR W-W-WINTER B-B-BARGAINS AT SPENCER'S

EAR MUFFS	$1.00
TOQUES	95c UP
SCARVES	$1.95 up
KNITTED GLOVES	$1.00
KNITTED MITTS	89c up
LINED GLOVES	$1.25 up

. . . and everything else you need is at SPENCER'S STORES LTD. 1110 GOV'T. "DOWNTOWN"

COMPOST MAKERS by Toro and Gilson from $169.95

PARKER sweepers from $69.95

PARKER vacuums from $254.00

LAWN GROOM sweepers from $35.95

VICTORIA LAWNMOWER HOSPITAL
834 Johnson 386-8338

MEN'S PRE-HOLIDAY SUIT SALE

Large selection of styles and colors in fine wool worsted from $49.50

Law-away now for Xmas

LES PALMER LTD.
714 View 382-2825

SEE OUR BARGAIN TABLE

Many new radios, tapes, recorders, record players at 20%-50% off.

SALE—SERVICE—RENTALS

KENTS LTD.
742 FORT 383-7104, 383-3513

FUN TO USE!
(For Young and Old)
"GEM SPARKLE" ROCK POLisher, complete with fan-cooled motor, only $13.95. Requires grits and polish set, $3.95 for 3 month's supply. Tumbler has quiet, durable rubber barrel and is guaranteed for 12 months at THE ROCKHOUND SHOP, 850 Tolmie Ave. Tel. 386-6341. Closed Mon. Open Fri. to 9 p.m.

DAVE TAYLOR DECORATING
879 Gorge E. CENTRE 384-1914

SALE on cushion floor coverings. $3.95 sq. yd. TOP BRAND. Also some remnants, bathroom sizes ½ price on vinyl floor coverings.

GLIDDEN Int. Latex $6.75 a gal.

LOOMS, FRAME, 36", $25; 4 harness, $35; Inkle, $9.95; variety of looms from $5.95 up. Spindles, $2.50. Spinning wheels, $32.95 up. Leclerc looms. Potters' kilns, wheels. Lessons in spinning, weaving, pottery, $10. Gilmar Pottery—Island Handcraft House, 1700 Kings Rd. 385-8113.

A COLLECTOR'S ITEM FOR your children this Xmas. 1 owner, English Austin A-40 pedal car. Give them years of delight with this heavily constructed miniature of a real car. Lights, horn, brakes, tires, body and upholstery good condition. Value $100 or near offer. 384-1445.

OVERSTOCK CLEARANCE SALE!

$227,000 inventory to be disposed now! Furniture — appliances — TV stereo — carpetings and good used trade-ins. Prices slashed. Better Buy Home Furnishings Ltd., 764 View (downstairs). 385-4345.

OAK LUMBER; REMINGTON chain saw; old wind-up gramophone; old bottles; Canadian coins. Very reasonable. 656-4614.

LADY'S FUR COAT, NATURAL muskrat with wolf trim, including hat. Hardly worn. 592-3978.

VIKING WRINGER WASHER, $35; Moffat automatic gas range, $45. In good running order. Call between 4-6 p.m. 386-9741.

BLACK PANTHER SKATES, SIZE 7½, excellent condition, $20. Phone 477-4130.

DAVENPORT, BLUE-GREEN print cover, new condition, $42. 479-4185.

CHRISTMAS GIFT CERTIFICATES available at Garden City Driving School. 382-1712.

BRAND NEW SINGER SEWING machine, Golden Touch and Sew. Zig Zag model. 382-5764.

COMPACT VACCUUM. ALSO Electrolux vaccuum. Both good condition. 385-2235.

TWO NEW MEN'S OVERCOATS (Burbury), size large, reasonable. 592-7504.

FLEET TEAR-DROP SLEEPING trailer. Very good shape. $275. Phone 384-7705.

ELDON ELECTRIC MOTOR bike, complete with warranty, $90. 385-3071.

STEAM CLEANER, $350; PORTable engine hoist, $190. Evenings. 477-1341.

SAPPHIRE MINK STOLE, LIKE new, $225. Lace dress, size 20, worn once, $21. 592-4707.

IDEAL FOR CHRISTMAS. OIL paintings. Broil-Kings waffle iron. 477-5478.

HOOVER WASHER, 3-PIECE bedroom suite with box spring, kitchen suite. 384-2754.

100 MISCELLANEOUS FOR SALE

WOODWARD'S

PORTABLE

TELEVISIONS

Floor models PRICED to clear.

—20" R.C.A. or TRANSONIC $158.00

1—19" Admiral —$133.00—

RUGS

—9'x12' NYLON rugs, beige or green. Substandards $49.88

—9'x12' SHAG rugs, green, citrus gold, butterscotch. Substandards $69.95

CONGOLEUM

LINO, RUGS

(SECONDS)

Choice of patterns and sizes.

9x7½	$7.88
9x9	$8.88
9x10½	$9.88
9x12	$10.88
9x15	$12.88

779 PANDORA AVE.
386-3322, Local 216, 219

MECHANIC'S SPECIAL. G.E. MOBile Maid, full size dishwasher pump timer gone out, well worth fixing this most useful kitchen appliance, wheels around and works off sink taps. Reason for selling, installing new built-in. A snap at $35, as is. 384-1445.

DIMPLEX ELECTRIC HEATER on casters $45; portable record player, mono, $17; ¼, ½, ¾, electric motors $9; mechanic's tools; 2 repair seat belts — 1 red, 1 green; Coleman sports lantern $12. 382-5965.

GIVE HER A MAYTAG PORTA WASHER — porta dryer — dishwasher or laundry pair from BUTLER BROTHERS
1720 Douglas 383-6911
(Across from The Bay)

CANVAS TARPAULINS SALE
Largest selection, lowest prices
VICTORIA TENT and AWNING
831 Fisgard St. 382-5215

NOW VACANT — SPACIOUS 2-bedroom apartment $140. Responsible and considerate adults only. No pets. 382-0120.

TV, GOOD, $20; COLEMAN RADIant heater, $15; lawn roller, $15. 478-2442.

BARBIE DOLLS AND ACCESsories. Good condition. Phone 652-1640.

ELECTRIC COAL FIREPLACE; Winnipeg couch, man's new overcoat, size 38. 592-6006.

LADIES' SHEEPSKIN COATS hand made in Afghanistan, low prices. 477-1404.

---

23 8' WOODEN CHURCH PEWS and kneelers. Cheap. Church being demolished. 384-9442.

6-YEAR-OLD WHITE CRIB with mattress. Jolly Jumper. 382-8492.

PINK FORMAL DRESS, SIZE 13, only worn once, $20. 478-7620.

103 MISCELLANEOUS WANTED

HOUSEHOLD EFFECTS WANTED

By the household or individual piece. Phone for our evaluation before you trade or sell your belongings.

ALADDIN'S COTTAGE LTD.
478-6042

THANK YOU

ABEL TRADING
OPEN 7 DAYS A WEEK
9 A.M.-6 P.M.
BEER BOTTLES, 25c DOZEN
Most pop cans 2c each. Batteries, 90c each. No. 1 copper 34c lb.; brass 23c lb.; rads 24c lb.; Lead 8c lb.; local wine, pop, liquor and junk bottles bought. We buy and sell a lifbottles and jars. 422 John St., 388-6541.

MONEY IN A HURRY
CASH LOANS on tools, guns, musical instruments, cameras. We BUY also WEAPONS, INSTRUMENTS, etc., for READY CASH.

B-J TRADING CENTRE
OPPOSITE Pel Shop
617 Johnson St. Tel. 383-9512

THE SALVATION ARMY
Needs your re-useable clothing, furniture and household goods. "Help us to help others". Family Thrift Stores, Victoria, Sidney and Langford. For pickup 386-3295.

KILSHAW'S
AUCTIONEERS
Buy — Sell — Appraise
1115 Fort 384-6441

CASH PAID FOR USED CAMeras, accessories, darkroom supplies.
— TRY US —
ELECTRIC EYE
1006 Broad 386-0333

FAMILY TRADING LTD.
Cash for furniture, tools, appliances, guns, etc.
731 Goldstream 478-5631
Mon. - Fri. 9 a.m. - 6 p.m.
Sun. 1-5 p.m.

LIGHT MODEL APARTMENT-size dining suite, buffet with hutch, pole lamp, divider. Phone after 4 p.m. 592-2286.

WE BUY YOUR FURNITURE, household goods, pictures, tools, etc. Best cash prices. 386-0442.

GLASS FRONT LIGHTED DISplay cases and glass shelving. 384-0413. After 6 p.m. 592-1861.

GOOD BOOKS ALWAYS BOUGHT
HAUNTED BOOKSHOP
845 Fort 382-1427

SPOT CASH
For good furniture-appliances
ROYAL FURNITURE 388-9021

WANTED: PLASTERERS TYPE cement mixer (mud mixer). 478-4264.

CHILD'S SPRING HORSE. ALSO Welder weight set, 100 pounds. 383-5754.

COLORED WINDOWS; WHALE teeth; ivory tusks; china-headed dolls. 382-7014.

WANTED IMMEDIATELY: 39" four-poster or canopy-type beds. 477-8536.

WANTED: REDUCTION GEAR for Borg-Warner, have 1.5 to 1. Also 7" disc sander. 383-7893.

WANTED: FLUORESCENT light fixtures, 48" 2-lamp unit, rapid start. 479-5496.

REFRIGERATORS AND freezers bought. 384-7813. All Temp.

WANTED: SWISS 5 FRANC, under 1931. 479-4268.

CHRISTMAS TREES CUT OR uncut. Call Arnie, 478-5697.

WANTED—BRASS BED OR fancy wrought iron one. 592-6186.

---

50 ONLY — 10' FIR BLASTING poles. 385-5711, Local 242.

CIRCULATING PUMP FOR HOT water heating. 383-0555.

WANTED: OLDER USED PIANO for student. 477-3918.

WANTED: TWO GARAGE doors. 656-8770.

KNITTING MACHINE IN GOOD condition, 12". Epic wheel. 592-9773.

WANTED POOL TABLE FOR rec. room. 592-1437.

STUDENT NEEDS OLD TV'S. Will haul away free. 386-0710.

WANTED: 1500 TO 2500 WATT generator. 384-9080.

SAWYERS 500 WATT PROJECtor. 592-7360.

WANTED, CUB UNIFORM
592-9403

103 MISCELLANEOUS WANTED

NEED CASH?
Cash paid for good tools, cameras, all types of musical instruments. What have you? Island Trading. NOW AT 639 JOHNSON ST., just down from Douglas.

LUNDS
AUCTIONEERS
APPRAISE AND BUY FOR CASH
926 FORT 384-3308

WANTED: TOYS, GAMES, LEGO, wheel toys for day-care centre. Creative constructive, indestructible toys preferred. Phone 598-1650 or 477-8646.

SQUARE DEAL BUYS
Beer Bottles—25c Doz.
Copper, brass, radiators
383-1221 1126 Hillside 383-1401

COMPLETE SET OF USED Eveready extra heavy aluminum cookware, older type wanted. 383-7724 mornings.

STANDARD TYPEWRITER, good condition, 592-9329. Sectional chesterfield and cedar chest. 598-1835.

NEED IMMEDIATELY, TUXEDO or white dinner jacket. Size 42 or 44. Also ladies formal dresses, and black suits, size 18. 479-6524.

STAMPS OF BRITISH COLONY wanted in sets. Also any quantities uncleaned Canadian stamps. Will pay 75c per pound. 479-5964.

VIOLIN, FULL SIZE
598-2783

SIX-YEAR-OLD WHITE CRIB IN good condition. 383-4277.

WANTED: DE-HUMIDIFIER. Phone 384-2692.

WANTED: C.O.2 PELLET GUN revolver, 177 calibre. 382-0822.

OLD TENT IN GOOD SHAPE, also canvas tarpaulin. 385-7303.

COAL AND WOOD STOVE
384-1978 after 6 p.m.

MODERN FRIDGE AND STOVE. 479-4628.

109 MISCELLANEOUS TO RENT

RENT TO OWN
A brand new sewing machine
SAWYER SEWING CENTRES
840 Fort St. 388-6238

113 WANTED TO RENT MISCELLANEOUS

CAR GARAGE, VICINITY TOWN and Country shopping centre. 386-8511.

SMALL HOUSE TRAILER FOR 3 weeks in Dec. Phone Arnie, 478-5697.

WANTED: GARAGE TO RENT. Vic West or Selkirk area. 479-2118.

115 SWAPS

HAVE 15½' COASTLINE TRAVEL trailer (sleeps 5), 14' Playboy runabout boat with 18-h.p. Johnson and trailer. Will trade or sell either on 18'-20' boat. 383-0773.

SWAP 1970 12X52 2-BEDROOM mobile home for car, $2,500 value and assume payments, or what have you! Duncan 748-9988.

WANTED — 16-30' PLEASURE craft. Good condition. For revenue property. 384-7511.

1969 MONACCO 4-DOOR HARDtop, full power; trade on deep-sea boat or property. 642-3171.

1965 CHEV CORSA HARDTOP, $550. Trade for ? 478-4769.

39' CAMP TENDER FOR SALE or trade. 642-5483.

117 ANTIQUES

KILSHAW'S
Buy for Cash
Appraise for all purposes.
1115 Fort 384-6441

CASH FOR ANTIQUES AND OLD things. Bygones 1034 Fort. 383-8025.

---

15 ARGELITTE TOTEMS, ETC. Phone 385-7827.

130 GARDEN SUPPLIES

Fertilizer

OLD COW MANURE, 7 YRDS. $27; 4 yds. $18; Bag $1. Also chicken manure, 7 yds. $16; 385-4356.

FREE MANURE, OAK Poultry, 880 Downey, Sidney. 656-2485.

SIDNEY DUCK FARM. 656-4412. Duck manure, 80c bag, delivered.

Plowing, Rotovating and Cultivating

COOPER'S TRACTOR SERVICE
Gardens, yards tractor, rotovated, plowed, cultivated and levelled. Mowing. 382-9316.

DON'S TRACTOR SERVICE
Rotovate, plow, cultivate, mow, loader and truck, blade. 477-3913.

C. STARCK, ROTOVATING, brush and grass cut, post holes, etc., loading and hauling. 479-3157.

CENTRAL SAANICH TRACTOR
Rotovate, plow, cult., level, etc. Loader and post holes. 652-3306.

Seeds, Bulbs, Plants, Trees, Shrubs

WILLOWDALE FARM
Big fruit trees. $2.95. Ornamental trees. Evergreens. King apples, 10c lb. 6447 West Saanich Road, 652-2863.

Top Soil, Rocks and Fill

REALLY GOOD TOP SOIL, CONTACT LAYRITZ NURSERIES, 384-6943

FREE FILL, DELIVERY charge only. Top soil, gravel supplies. Excavating. 479-5719, 479-1582.

NO. 1 TOP SOIL, CLEAN FILL, blasted rock. D.K. Trucking Co. Ltd., 386-3414.

BLACK SOIL, 6 YDS. $27, BAG $1.25. 385-4356.

135 PETS AND SUPPLIES

B and M PET SHOP

Temporarily located. 10366 Patricia Place, Sidney. 656-4641. We would like to express our thanks to all our friends and associates who wished us well on our opening last Friday. However, due to our opening being in a residential area, complaints have been going to Sidney Town Hall. We are very sorry about this, especially since we have been asked to cease retailing until we can locate a store. We are hoping to move to Beacon Avenue before Christmas and would appreciate our customers and friends placing their orders with us now to avoid disappointment at Christmas time. Our sincere thanks, Bert and Mickey Wilson.

PUSSY CATS AND PUPPY DOGS

We have home-like boarding facilities for dogs and cats of all sizes. We have puppies and kittens for sale to good homes, and we also have families wanting kittens and puppies.

Q KENNELS
(formerly Quandelle Kennels)
478-2397

EXQUISITE POCKET SIZE toy poodle pups, silver and black (Toy size) female Shi-Tzu pup, Reg. and tattooed, $150 each, terms available. Also 3 miniature poodle pups — will hold for Xmas.

POMPANO KENNELS (Reg'd).
R.R. No. 3, Nanaimo
Ph. 754-5848

POODLE PUPPIES, READY FOR Xmas. Registered miniatures, black or white. $100. Terms, $25 monthly. Maydon Kennels, 743-2493 Duncan.

TROYLING TOY POODLES (Reg'd) have some adorable white puppies for sale to good homes. Phone 479-3097.

DON'T LET YOUR PETS SLEEP on wet mucky bedding when a bale of dry straw costs 75c. 652-1585, 6996 W. Saanich Rd.

BLUECAIRN SHELTIES, REGISTered. Bewitching bitch, 6 months with shots. Will hold till Christmas. 656-2330.

LOVELY AND LIVELY
Purebred miniature poodles, 1 apricot male, 1 silver female, 9 weeks, unregistered, $75. 382-5496.

THE IDEAL CHRISTMAS GIFT. A Pedigree Persian kitten, blue male, silver male, and female, $50 and up. Deposit will hold. 383-5282.

SMALL SPANIEL CROSS PUPpies, six weeks, males, $10; females, $7.50. Will hold for Xmas. 382-6287 or 384-3685.

HOME OF WHITE TOY POODLE puppies from imported dogs. Phone 652-1980.

135 PETS AND SUPPLIES

BEAUTIFUL MALE SAMOYED, 7 months. Reasonable to good home. Prefer country, also lovely female. Terms. 386-2745.

BEAUTIFUL REGISTERED male bluepoint Siamese kittens, $30. 478-3884.

REGISTERED GERMAN SHEPherd pups, three months old. Had shots, $75. Phone 746-5089 Duncan.

PUPPIES — JAPANESE SPANiels, Pekinese, Pugs, Boston Terriers. Cobble Hill, 743-2701.

EXCLUSIVE BOARDING, SMALL dogs and cats. Phone afternoons, McCoy, 479-7301.

PUREBRED SAMOYED PUPPIES for sale. $50 each. Phone 478-7082, after 5 p.m.

HEATHERBELLE SCOTTISH and West Highland white terrier puppies. 479-2031.

BARKERS PET SHOP AND PET Beauty Parlor, 615 Yates, St., Phone 386-0812.

REGISTERED SAMOYED MALE puppy, 12 weeks, $100, terms, trade. 479-6524.

2-MALE KITTENS, HOUSEtrained, free to good homes. 386-2840.

2-8WEEK-OLD MALE ST. BERnard's, Manitou line. $200. Terms can be arranged. 478-3154.

PUREBRED STANDARD DACHShund puppies, 4 months, $80. 477-5336.

---

2 FEMALE SEALPOINT KITtens, 8 weeks old. $20 each. 652-2540.

ORDER NOW FOR CHRISTMAS. Pure Siamese kittens. Born October 22, $20. 385-2319.

HEN CANARIES, $3. ALSO SOME singers. Reasonable. Phone 477-5692.

BEAUTIFUL MALE CHIHUAHUA pup. Ideal for Christmas. No. 4 — 1024 McClure.

REGISTERED SAMOYED PUP, 8 months, house trained $50. 748-1065 Duncan.

BEAUTIFUL DACHSHUND REGistered pups, with shots. Best of breeding. 479-4449.

SMALL POM-POODLE CROSS puppy, female, $30. 10 weeks old. 479-3780.

SILVER MINIATURE POODLES, females, 9 weeks, registered, $75; 386-9236.

CANARIES FOR SALE, SINGING, and hens. Very reasonable. Good stock. 384-2991.

MANX—SIAMESE, 10 WEEKS, $25. 478-6137

4-YEAR-OLD FEMALE CAPUchin monkey, $30. 383-2679.

PUPS FREE TO GOOD HOMES. Good with children. 385-7804.

PUPS FOR SALE. SMALL breed. Phone 384-8445.

RED FACTORS, GOOD COLOUR and singers. 598-5388.

PART LAB PUPPIES. MALE, $8. Female, $5. 386-8074.

GOLDEN LABRADOR PUPPIES for sale. 479-2697.

REGISTERED SPRINGER SPANiel pup, liver and white. 382-2725.

FOUR KITTENS, FREE TO good homes. 479-6454.

FOR SALE CHAMPION SIRED Irish Setter puppies. Call 478-6100.

138 LIVESTOCK, SUPPLIES, EVENTS

HORSE TRAILERS
The CARRIAGE HOUSE is pleased to announce the addition of Circle H Horse Trailers to their quality line of harness, buggies, and driving equipment. Circle H Horse Trailers are a top quality, all steel construction unit. Fully equipped from $1800. 911 Falaise Crescent, 479-5433.

THE TACK SHOP
"HAS IT" Gifts galore from which to choose while the Christmas stock is at its best. For everything for the horse and rider, visit The Tack Shop, Heanlad Stables, 1413 Mt. Newton Cross Road, Saanichton. 652-2616.

HERE AGAIN — A NEW SELECtion of Christmas Cards for the horseman. Direct from the leanin' tree. This year we will imprint your name free on any purchase of 2 boxes or more. 1294 Gladstone Ave. or phone 479-1146.

TALK TRADE ON THAT NEW saddle at Buckerfields. Get your last price from us before you buy.
Vancouver Island's
most complete TACK SHOP
BUCKERFIELD'S LTD.
506 Pandora 384-7181

THE ISLAND HORSEMAN
Magazine would still like to hear from you . . . Get your ads in now. Have your club representative give us a call at 479-1146 or 382-1932. Up-Island residents may phone collect.

BARNSBY SADDLE, 16" PLUS leathers, irons, girths and bits, $85. Ladies size 12 — one black and one tweed riding jackets. English. 598-4159 after 5:30.

REGISTERED THOROUGHBRED gelding, 16.3 hands, worth $700. Sacrifice $300. Can be seen at 4444 Welch.

5-YEAR THOROUGHBRED mare. Ideal brood mare or saddle horse. 592-3105 after 6 p.m.

YOUTH SIZE SIMCOE SADDLE. New breast collar. Also rabbits, meat and pets. 652-1656.

HEAVY 6-YR.-OLD GREY MARE closest offer to $150; or trade. 478-7617.

CHEV FLATDECK — 2-HORSE van, dual wheels, excellent condition, $600. 479-7197.

THREE MONTH OLD CALF FOR sale. Phone evenings 652-1579.

LADY'S WESTERN SADDLE, IN new condition, $125. 652-2540.

139 HEAVY EQUIPMENT AND MACHINERY

CASE 530 WITH LOADER AND 14 ft. backhoe $4500
Case 580 with loader and 14 ft. backhoe, ready to work $7900
BUTLER BROS.
Keating Cross Rd.
652-1121 Eves. 479-7481

ONE ONLY JOHN DEERE 450 Loader. One only John Deere 450 Crawler. One only 1968 I.H. dump truck. One only truck mounted hopto. One only I.H. tractor lowbed. All in good running order. 479-5088.

STEEL BUILDINGS
Must sell 30x60, 40x100 steel clad arch ribbed buildings. Never been assembled. Large doors, windows. Victoria Press Box 461 for full information.

HARRISON 12X40 METAL LATHE with attachments. 758-6368, Nanaimo.

SEVERAL CUMMINS MARINE diesel engines 165 h.p. Open for offers: 382-7741.

55-H.P. CAT DIESEL MOTOR ON frame, $600. 592-9291.

WANTED: 1500 TO 2500 WATT generator. 384-9080.

135 FARM IMPLEMENTS

FORD 3000 DIESEL TRACTOR with loader, power steering $2950
Case 300 tractor with loader with front pump $1900
Case 430 diesel tractor, power steering, 3 point hitch $2500
BUTLER BROTHERS
Keating Cross Rd.
652-1121 Eves. 479-7481

FLAG LINER TRAILERS FOR hay, machinery or horses, up to 12,000 lbs. John Deere Tractors and Farm Machinery Sales and Service. Victoria Jeep, Hillside-Rock Bay.

WANTED: FARM TRACTOR, 25 h.p., low gear ratio, 3-point hitch. Attachments including spring toothed cultivator. 598-2910.

150 CARS FOR SALE

'57 CHEV. 2-DOOR SEDAN, offers. '56 Ford stock car, offers. 479-2766.

'67 ACADIAN CANSO 307, 4 speed. Best cash offer or trade and cash. 479-5249.

1959 VOLKSWAGEN WITH REbuilt 1961 engine, $250. '61 Volkswagen frame and parts. 479-6555.

1938 PONTIAC, SECOND OWNER. Immaculate. 34,000 original miles. $1,200. 385-7505.

'57 VW VAN BODY, NEW TRANS, tires, radio. $300 or offers. 383-5123.

1962 PONTIAC LAURENTIAN sedan V-8, automatic, good condition, $295. 385-2793.

'63 VALIANT SIGNET, AUTOmatic transmission, radio, $395. 478-5202.

'56 BUICK, GOOD MOTOR AND body. 384-1861.

1966 VW 1200 BEETLE, GOOD shape. $900. 386-7670.

150 CARS FOR SALE

XXXXXX XXXXX XXXXX
EMPRESS
PONTIAC BUICK
GMC

GOODWILL USED CARS

1971 BUICK LE SABRE CUSTOM 4-DOOR SEDAN, V-8, AUTOMATIC, POWER STEERING, POWER BRAKES, RADIO, FINISHED IN BLUE WITH MATCHING INTERIOR. FANTASTIC VALUE AT ONLY $4195

1967 BUICK ELECTRA 225, POWER STEERING, POWER BRAKES, POWER WINDOWS, POWER SEAT, FACTORY AIR. FINISHED IN VINTAGE RED WITH SANDLEWOOD INTERIOR. ONLY $2995

1970 PONTIAC STATION WAGON, V-8, AUTOMATIC, POWER STEERING, POWER BRAKES, RADIO. ATTRACTIVE TWO TONE WHITE AND BLUE WTIH BLUE INTERIOR. ONLY $3195

1969 FIREBIRD 2-DOOR HARDTOP, V-8, AUTOMATIC, POWER STEERING, POWER BRAKES, RADIO, FINISHED IN METALLIC BLUE WITH MATCHING BUCKET SEAT INTERIOR. ONLY $2695

1968 CHEVROLET IMPALA 2-DOOR HARDTOP, V-8, AUTOMATIC, POWER STEERING, POWER BRAKES, RADIO, TURQUOISE WITH MATCHING INTERIOR. GOOD CLEAN CAR. ONLY $2295

1969 COUGAR CONVERTIBLE, V-8, AUTOMATIC, POWER STEERING, POWER BRAKES, RADIO. FINISHED IN METALLIC GREEN WITH WHITE BUCKET SEAT INTERIOR. ONLY $2895

1970 FORD GALAXIE 500 2-DOOR HARDTOP, V-8, AUTOMATIC, POWER STEERING, POWER BRAKES, RADIO. FINISHED IN DARK GREEN WITH MATCHING VINYL TOP AND INTERIOR. ONLY $2995

1969 CORONET 2-DOOR COUPE, V-8, AUTOMATIC, POWER STEERING, RADIO. FINISHED IN GOLD WITH MATCHING VINYL TOP. WHITE ALL VINYL INTERIOR. SHARP CAR. ONLY $2495

1969 TOYOTA STATION WAGON, ECONOMY PLUS! 4-SPEED MOTOR, 4-SPEED TRANSMISSION. YELLOW WITH BLACK INTERIOR. ONLY $1795

1967 CORTINA GT, 4-SPEED TRANSMISSION, RADIO. GREEN WITH BLACK INTERIOR. CLEAN LITTLE CAR. ONLY $1195

1965 DATSUN 4-DOOR SEDAN. GOOD ECONOMICAL SMALL CAR. FINISHED IN BLUE. ONLY $795

1968 JEEP STATION WAGON, 6 CYLINDER STANDARD TRANSMISSION. VERY CLEAN UNIT. FINISHED IN GREEN. ONLY $2195

1966 BUICK G.S., 2-DOOR HARDTOP. 445 WILDCAT ENGINE, AUTOMATIC TRANSMISSION, POWER STEERING, POWER BRAKES, RADIO. BUCKET SEATS, CONSOLE, RADIAL TIRES. GOLD IN COLOUR. VERY RARE CAR. ONLY $1595

1968 DODGE POLARA STATION WAGON, V-8, AUTOMATIC TRANSMISSION, POWER STEERING, POWER BRAKES, RADIO, STEREO. FACTORY AIR CONDITIONING. THIS LUXURY UNIT IS FINISHED IN BLUE. ONLY $2795

1970 VIVA STATION WAGON, EQUIPPED WITH 4-SPEED TRANSMISSION, RADIO. CHROME ROOF RACK. BRONZE IN COLOR. A TERRIFIC BUY AT ONLY $1895

1971 PONTIAC CATALINA 4-DOOR SEDAN. V-8, AUTOMATIC TRANSMISSION, POWER STEERING, POWER BRAKES, RADIO. FINISHED IN GREY WITH BLACK INTERIOR. ONLY $3595

---

at
EMPRESS
PONTIAC BUICK
GMC
382-7121

2867 DOUGLAS STREET
DRIVE IN OFF TOPAZ

150 CARS FOR SALE

N
N N
N N
N N
N N
N NATIONAL N
N N
N CHRYSLER N
N N
N DODGE N
N N
N N
N N
N N
N

BOTH SIDES OF THE 800 BLOCK YATES ST.
384-8174
Open 'til 9 P.M.

DEPENDABLE USED CARS

MID-MONTH USED CAR CLEAR-OUT

1969 CHRYSLER Newport 2-door hardtop. Fully power equipped including factory air conditioning. CLEAR OUT PRICE $2995

1966 VAUXHALL Victor 101 super. Custom radio, de luxe vinyl interior, ideal second car. CLEAR OUT PRICE $895

TAKE IT TO YOUR FAVORITE MECHANIC

1969 VOLKSWAGEN Westfalia camper. This one owner unit is fully equipped including radio, coffee maker and propane stove. CLEAR OUT PRICE $3695

1964 OLDSMOBILE Jetstar 88 sedan. Power steering, power brakes, custom radio, standard shift. CLEAR OUT PRICE $695

WRITTEN WARRANTY WITH ALL CARS

1970 DODGE DART 4-door sedan. Automatic transmission, slant 6 motor, vinyl interior, good family sedan. CLEAR OUT PRICE $2595

1971 DODGE Coronet custom sedan. 318-V8, automatic transmission, power steering, custom radio, rear window defogger, de luxe vinyl interior, whitewalls, full chrome wheel discs, etc., etc. CLEAR OUT PRICE $3495

ALL CARS WINTERIZED

1962 VOLKSWAGEN Window van. Ideal Hippie Bus! CLEAR OUT PRICE $695

Budget your Purchase with low cost Chrysler Credit

1966 MORRIS 1100 4-door sedan. Bucket seats, 4-speed floor shift, one owner, only 44,000 miles. CLEAR OUT PRICE $895

1971 DART 4-door sedan. Big slant 6 motor, automatic transmission, custom radio, rear window defogger, back-up lights, whitewalls, de luxe wheel covers, etc., etc. CLEAR OUT PRICE $2995

NATIONAL CHRYSLER DODGE
Both Sides of 800 Block Yates St.
384-8174

C C C C C C C C C C C C C

CORNELL CHEV-OLDS

1966 SUNBEAM ALPINE Sports convertible, radio, for the young at heart. $1195.

Open till 9 weekdays
385-5777

C C C C C C C C C C C C C

1968 LANDROVER STATION wagon, 4-wheel drive, $2,400. 4146 Quadra. After 7 p.m. or weekends.

'70 CHALLENGER RT, 383 MAGnum 4-speed. Open to offers. Must sell. 388-6925.

1954 MONARCH, OFFERS
477-3546

1953 CHEV COUPE, LOTS OF spare parts. Free. Phone 384-8937.

'63 T BIRD, EXCELLENT CONDItion, '59 Nova, 55396. 592-6184.

SACRIFICE—'68 FORD XL, IMmaculate condition, $1850. 384-3752.

1950 MERCURY, 330 CU. IN., hemi. Offers. 656-1895.

150 CARS FOR SALE

DOUGLAS VOLKSWAGEN

YOUR LARGEST VOLKSWAGEN DEALER ON THE ISLAND

Still Good Selection of '71 Demonstrators

PREMIUM SELECT — USED UNITS —

1971 KARMAN GHIA. 1300 miles $2895

1970 VW de luxe 1600 Beetle, radio $1795

1969 VW de luxe 1600 Beetle, radio $1595

1969 VW de luxe 1600 Beetle, radio $1595

1969 VW de luxe 1600 Beetle, automatic, radio, 10,000 miles $1795

1968 TOYOTA Corona sedan $1295

1968 KARMANN GHIA, radio $1695

1968 VW Squareback station wagon, choice of 2 $1795

TRANSPORTATION SPECIALS

1967 FIAT Coupe, radio, tape $995

1964 FALCON Squire, V-8, automatic transmission, power steering, radio $950

1964 VW Squareback station wagon, radio $995

1963 VW custom Beetle $595

1963 VW de luxe Beetle $795

1962 TRIUMPH TR3 Roadster $895

1962 VW de luxe Beetle $795

3329 DOUGLAS ST.
388-5466
Open 9 'til 9

S and H

FOR REAL VALUE

in

USED CARS!

1971 VOLKSWAGEN Campmobile. Fully equipped, only 7,000 miles $3995

1969 TOYOTA CORONA, low mileage, standard $1595

1968 ENVOY, low mileage, one owner $995

1965 MGB $895

1971 TOYOTA Corolla Station Wagon, 15,000 miles $1895

1966 CORTINA 4-door sedan, low mileage $995

1967 VAUXHALL VIVA $695

1970 TOYOTA Sprinter, radio, low mileage $1795

MANY MORE AT YOUR TOYOTA PLACE

SAUNDERS AND HITCHMAN
2040 Cadboro Bay Rd.
at Foul Bay Rd.
592-2471

1969
Mustang Convertible

351 V-8, factory 4-speed. Fully equipped including radio. Safety inspected and winterized for your protection. Priced to sell. Cash — trade or terms.

Remember at METRO all reasonable offers accepted.

METRO TOYOTA LTD.
624 Finlayson
386-3516

C C C C C C C C C C C C C

CORNELL CHEV — OLDS

1970 CHEVELLE MALIBU V-8, automatic transmission, power steering, radio. Balance of new car warranty. $2995

Open till 9 weekdays
385-5777

C C C C C C C C C C C C C

'67 CHEVELLE SUPER SPORT, 396, 3-speed, $1300. 479-3466 after 6:30 p.m.

'68 DODGE MONACO, 4-DOOR, power steering, power brakes, vinyl roof, $2,150. 477-1393.

'68 FIREBIRD 400 4-SPEED $2300. 384-7688 evenings.

150 CARS FOR SALE

—HORWOOD MAZDA—

'71 DEMO SALE

1—616 SEDAN

1—1800 SEDAN

New Car Warranty

'71 MAZDA 1800 pickup, heavy duty rear bumper $2245

'69 DATSUN pickup with canopy, one owner $1895

'58 VOLKSWAGEN Beetle $495

'70 MG MIDGET. Radio, tape deck, tonneau $2195

'68 VOLVO 144S sedan, 4-speed, radio, radial tires. Exceptional. $2295

'69 ROVER 2000 TC. Factory mags, radial tires, ice alert, dark green. $2895

'64 ALPINE Roadster $695

'70 FIREBIRD, 350, V-8 automatic, power steering and brakes. Orange with black interior. Only 12,000 miles $3495

'69 PLYMOUTH Fury 9-passenger station wagon, V-8, power steering and brakes. Only 22,000 miles. $2695

'68 CORTINA 1600 station wagon, automatic, low mileage. $1695

'68 CUTLASS Supreme 4-door hardtop, power steering, power brakes, automatic, very clean. ONLY $2595

'68 FORD Country Squire, 10-passenger station wagon. Loaded.
REG. $3695
SALE $3195

'68 TOYOTA Corolla, radio, radial tires. $1295

'67 BEAUMONT sedan, V-8, automatic, radio, one owner. ONLY $1745

'67 FALCON station wagon, 289, V-8, (A.T.) $1695

'66 ACADIAN station wagon. Economy 6, one local owner $1395

'64 MORRIS Minor. One owner. $695

SPECIALS

'70 MAZDA 1800 sedan. Radio.
REG. $2095
SALE $1895

'66 PONTIAC sedan. Automatic, radio.
REG. $1095
SALE $895

'65 COMET 2-door sedan $495

Open 'til 9 p.m.

—HORWOOD MAZDA—

385-1451

2 LOCATIONS:

Johnson and Blanshard
and
Pandora
(Across from Hydro)

C C C C C C C

150 CARS FOR SALE

PPPPPPPPPPPP
PPPPPPPPPPPP

PLIMLEY
SINCE 1893

YOUR
BRITISH SPORTS CAR
HEADQUARTERS
1010 YATES

CASH!!!
For Top Quality
Used Cars

'71 CORONET, 5,000 miles $3195
70 CORONET HT. $2495
70 HONDA 90 $295
69 VIVA A.T. $1745
69 VAUXHALL $1295
68 DODGE HT. $1895
68 VAUXHALL Victor $1395
67 CORTINA 4-dr. $1200
67 SUNBEAM Imp. $850
66 RAMBLER 770 $895
66 MUSTANG, radio $1395
66 PONTIAC $1195
66 BEAUMONT $1395
66 FORD S.W. $995
65 MERCURY convert. $1395
65 VAUXHALL Victor $1095
65 POLARA Ht. $1295
64 TRAVELALL $895
62 ACADIAN (A.T.) $595
62 AUSTIN A55 $395
61 DODGE, loaded $495
59 CHEVROLET $395
56 CHEVROLET $195

SALE PRICES
ON ALL
CARS

PLIMLEY
1010 Yates 382-9121
Open to 9 p.m.

PPPPPPPPPPPP
PPPPPPPPPPPP

—McCALLUM MOTORS
—DATSUN — VOLVO—

'71 TOYOTA Corona MK II hardtop, automatic $2695
'70 GREMLIN, 2-dr., std. radio. $1695
'69 TOYOTA 4-speed $1795
'69 MUSTANG, V-8, auto, radio. $2695
'67 FIREBIRD, loaded $2195
'67 DATSUN, 4-dr. sedan, 4 spd. shift $1395

OVER 35 MORE CLEAN TRADES TO CHOOSE FROM

McCALLUM MOTORS
—DATSUN — VOLVO—
It Pays to
"TAKE A LOOK"
at YATES and COOK
386-6168.

CCCCCCCCCCCCC
CORNELL CHEV — OLDS
1970 OLDSMOBILE DELTA ROYALE. Fully equipped including power windows. Balance of new car warranty. One owner case history. Cost new $6,000.
NOW $3995
Open till 9 weekdays
385-5777
CCCCCCCCCCCCC

1968
VAUXHALL VICTOR
Sedan, radio. Real low mileage. New car condition.
$1495
METRO TOYOTA
Sidney Division
2360 Beacon Ave.
Joe Fletcher
Leo Lodders
656-4311

CCCCCCCCCCCCC
CORNELL CHEV OLDS
1969
VALIANT, slant 6, radio.
$1995
Open till 9 weekdays
385-5777
CCCCCCCCCCCCC

1968 IMPALA AUTOMATIC 2-door hardtop, power steering and brakes. New rubber and safety slicker. $1895 or best offer. 652-1773.

1970 VOLKSWAGEN DE LUXE, as new, radio, car top, trailer hitch. $1850. Mr. Bernier, 385-3444 before 5 p.m., after 5 p.m. 642-3618.

MUST SELL
1970 Toyota SPRINTER, AUTO radio, 9,000 miles, immaculate. 384-3794 after 5 or work 386-6424 anytime.

1968 PARISIENNE, VINYL TOP, 2-door H.T. P.S., P.B., radio, 327. Tested. Small trade accepted. May be seen at 614 Seaforth.

1960 3.8 MK N JAGUAR 4-SPEED with overdrive, tested, $700. Would prefer trade for small car or Volkswagen van. 385-4794.

1970 CHEVELLE MALIBU 307 2-door hardtop. $2700 or nearest offer. Will take small trade. 386-6353.

1969 DART 2-DOOR HARDTOP, V-8, automatic. 2538 Government. 385-5860.

GOOD '57 CHEV., $900 386-7968

150 CARS FOR SALE

SSSSSSSSSSSS
S SPEEDWAY S
S VOLKSWAGEN S
S PORSCHE S
SSSSSSSSSSSS

PORSCHE
914
IS HERE NOW

CLEARANCE!!
CLEARANCE!!
CLEARANCE!!

On all brand new '71 V.W.'s and near new demonstrators.

Full Range of
SUPER BEETLES
SQUAREBACKS
FASTBACKS
CAMPERS
411s

SPECIALS

1968 THUNDERBIRD 4-door sedan. Fully power equipped. Blue with white vinyl top $3495

1968 FIREBIRD convertible, 350, excellent condition $2695

1969 AMBASSADOR DPL 4-door sedan. Air conditioning, beautiful car $2695

1970 TOYOTA Corolla, automatic transmission. 13,000 miles $1995

1967 CHEVROLET Caprice sedan, radio, 4-door sedan. Ideal family unit $1695

1969 CORTINA station wagon, automatic transmission, radio. Nice size wagon. Very good condition. Special $1595

1970 MAVERICK, radio Very popular car. Priced at $1495

1966 AUSTIN 1100 sedan. Very economical unit priced at $895

SPEEDWAY
VOLKSWAGEN
PORSCHE

BOTH SIDES OF YATES
385-2415

FRIDAY NIGHT
—SPECIAL—
(or Monday Special, Special)
1970 VOLVO 144
This as new 4-door sedan has only 9023 miles and is equipped with automatic transmission, custom radio and most other options that are standard equipment on all Volvos. Covered by a 6-month power train warranty this is truly a special buy for
ONLY $3,326
(replacement cost $4,370)
PLEASE NOTE: We are closed Saturdays and if this premium used car is not sold Friday it will be reduced a further $50 Monday!
BRIAN HOLLEY VOLVO
3319 Douglas at Cloverdale
Phone 384-1161

CCCCCCCCCCCCC
CORNELL CHEV OLDS
1970
VOLKSWAGEN de luxe, showroom condition
$1795
Open till 9 weekdays
385-5777
CCCCCCCCCCCCC

GEM MOTOR SALES
480 Esquimalt 385-4311
'69 METEOR 2-dr. H.T. $2595
'68 BEAUMONT st. wgn., auto.
'67 CHEV. V-8, standard $1095
'66 COMET 4-dr., 6, auto. $995
'65 RAMBLER 2-dr. H.T. $695
'64 OLDS F-85, V-8 $595
'61 SIMCA 4-dr $250
'55 FORD V-8 stand. $225
'54 METEOR Sunliner $225
'54 LINCOLN 4 dr. $250
No resonable offer Refused

1968 GTX. EXCELLENT CONDITION. Loaded with options. Phone nightly 746-6345, daily 748-5933 Duncan.

1960 PONTIAC IN RUNNING order. Needs battery. $50 firm. 642-2634.

'59 VOLKSWAGEN, DEPENDABLE, just tested, $375 or offer. 382-3547.

150 CARS FOR SALE

METRO
O
Y
O
T
A

SERVING YOU BETTER

1970 CHEVELLE 2-door hardtop. Fully equipped, premium.

1970 G.T.X. 2-door hardtop. Fully equipped, like new.

1969 SKYLARK G.S. 400. Must be seen.

1969 LINCOLN MK III Factory air, fully equipped.

1969 MUSTANG convertible 4-speed. "Pretty."

1969 FORD LTD wagon. Looks like new.

1968 SKYLARK GS 350 Premium, console and buckets.

1968 OLDS DELTA 88 convertible. Low mileage.

1968 FORD Torino hardtop, V-8, automatic, power steering and power brakes.

1967 FORD XL hardtop. Premium automatic.

1967 ACADIAN sedan. Automatic, radio.

1966 FORD GALAXIE 500 Low mileage.

1965 PONTIAC custom sports. One owner, premium.

1964 IMPALA Wagon V-8, automatic, power steering and power brakes, radio, clean.

1964 FALCON convertible. Factory 4-speed. Premium.

1964 ACADIAN hardtop. Automatic, fully equipped. Many, many more to choose from

All units fully reconditioned and safety inspected for your protection.

Remember at METRO all reasonable offers will be accepted.

METRO TOYOTA LTD.
624 Finlayson
386-3516 386-3517

BMW
SALES AND SERVICE
1968 MGB Convertible $1695
1969 MG MIDGET. Radial tires, radio, driving lights, one owner. $1495
1960 CHEV. wagon, 6, automatic, radio $165
1971 PEUGEOT 504. Automatic, demonstrator, 3,000 miles, new price $4300. Retail $3795

BAVARIAN AUTO LTD.
386-1515 386-1612
Corner Gov't. and Herald

1968
VAUXHALL VICTOR
Mint green, 6 cylinder, 4-door sedan. Very clean and reasonably priced at only
$1,495
METRO TOYOTA
Sidney Division
2360 Beacon Ave.
Joe Fletcher
Leo Lodders
Bus. 656-4311
Res. 479-6427

WILLE MOTORS
'71 DUSTER, 340, auto. $2995
'70 BOSS, 302, 4-spd. $3195
'69 CHEVELLE, 396, 4-spd. $2695
'69 SWINGER, 340, 4-spd. $1995
'69 CORTINA $ 795
'68 CTX, as is $1795
'68 OLDS, 442, auto. $2995
'68 FORD ½-ton, 4 spd. $1895
'67 CAMARO, 327, stick $1795
'67 GALAXIE 500, nice $1795
'66 COLONY Park st. w. $ 995
'64 BUICK Skylark $ 895
'60 AUSTIN Wolseley, tested $ 195
Backed by one of the ISLAND'S LARGEST SERVICE CENTRES
3240 Douglas 382-2313

CCCCCCCCCCCCC
CORNELL CHEV OLDS
1970
Chevy Nova 2-door, big 6 engine, automatic transmission, power steering, radio.
$2695
Open till 9 weekdays
385-5777
CCCCCCCCCCCCC

1971 DATSUN "510," 2-DOOR, WHITE, STILL UNDER WARRANTY. CASH. 478-5747.

1965 PONTIAC, GOV'T. TESTED. V-8, automatic. New tires, brakes etc. $785. Make an offer. 479-4769.

1965 CHEV. CORSA HARDTOP. $550. Trade for? Make offer. 479-4769.

1958 CHEV STATION WAGON. Radio. Heater. $150. Phone 386-0434.

MUST SELL THIS WEEKEND. '55 CHEV 2-door sedan. $575 or nearest offer. 652-2861.

'59 MONARCH, 2-DOOR HARDTOP, new motor, transmission and paint. Best offer. 478-5755.

'64 GTO
389-4-speed, polyglass on mags. 658-8183.

1970 TORONADO GT, 11,000 miles. As new. $5800. Consider small car trade. 382-3253.

'60 THUNDERBIRD, GOOD CONDITION, tested. $550. 478-2614.

1965 ACADIAN STATION WAGON, automatic. A-1 condition. 4 new tires. 479-5190.

'65 VALIANT, 2-DOOR HARDTOP, tested, immaculate condition. $1,250. 386-9486 after 5.

YOU PAY LESS
AT ART'S CAR SALES

1965 VOLVO 1225 4-DOOR SEDAN, excellent condition, $1,250. 383-6459.

1968 TRIUMPH CONVERTIBLE, 6-Cylinder, $595. Phone 383-6496.

150 CARS FOR SALE

THREE
POINT
MOTORS

'65 CHEV. Impala 4-door hardtop, air conditioning, automatic, power steering, power brakes $1495

'67 CORTINA G.T. $1395

'67 BUICK Le Sabre, automatic, power steering, power brakes, radio. WAS $1995. NOW Only $1795

'67 CHRYSLER Newport 2-door hardtop, automatic, power steering, power brakes, radio. $1895

'68 DODGE Monaco 2-door hardtop, automatic, power steering, power brakes, radio $2095

'68 CHEVROLET Bel Air, automatic, power steering, radio $1895

'69 VOLKSWAGEN $1695

'69 CHRYSLER Newport custom, air conditioning, automatic, power steering, power brakes, 6-way power seat $3395

'70 ROVER 2000 TC $3195

THREE POINT MOTORS
GOVERNMENT AT
HILLSIDE
385-6737

METRO
O
Y
O
T
A

FRESH TRADES FOR YOU

1972 TOYOTA 1600 coupe, radio. Automatic, almost new.

1970 TOYOTA "1900" MARK II sedan. Radio.

1970 TOYOTA 1900 MARK II sedan. Radio, automatic.

1969 DATSUN 1600 sedan, radio, ski racks.

1969 EPIC SL, radio, premium.

1969 TOYOTA 1900 MK II hardtop, radio, 4-speed.

1968 TRIUMPH 250 sports. Premium. Must be seen.

1966 AUSTIN 1800 sedan. Good transportation.

Clean fresh imports

Fully reconditioned and safety inspected for your protection.

CASH—TRADE—TERMS

Remember at METRO all reasonable offers will be accepted.

METRO TOYOTA LTD.
624 Finlayson
386-3516 386-3517

1968
SKYLARK GS 350
2-door hardtop, fully equipped with V-8, automatic power steering and power brakes, radio plus all factory options including bucket seats and console. Premium unit. Priced to sell.
Remember at METRO all reasonable offers will be accepted.
METRO TOYOTA LTD.
624 Finlayson
386-3516

CCCCCCCCCCCCC
CORNELL CHEV — OLDS
1969 PONTIAC PARISIENNE 4-door hardtop, V-8, automatic transmission, power steering, brakes.
$2495
Open till 9 weekdays
385-5777
CCCCCCCCCCCCC

1963
Pontiac 4-door hardtop, automatic 6, radio. Very clean car.
$595
METRO TOYOTA
Sidney Division
2360 Beacon Ave.
Joe Fletcher
Leo Lodders
656-4311

CCCCCCCCCCCCC
CORNELL CHEV — OLDS
1968 PONTIAC sedan, V-8, automatic transmission, radio, $1995.
Open till 9 weekdays
385-5777
CCCCCCCCCCCCC

EXCEPTIONAL BUY
1960 VOLKS
New rebuilt engine, trans., etc. (with paper). Over $700 spent since September. Recently tested. Also included, additional operating Volks engine. $695 or closest. 384-5185 after 6:30 p.m.

'62 ENVOY, 4-DOOR, VERY clean, 66,000 miles. $325 firm. 652-3308.

PONTIAC PARISIENNE 2-DOOR hardtop, automatic 6 $425. 478-4143.

150 CARS FOR SALE

DE PAPE
MOTORS LIMITED

REMEMBER
IF YOU BUY BEFORE SEEING US YOU MAY HAVE PAID TOO MUCH.

'71 TOYOTA
CORONA 4-DOOR, AUTOMATIC, RADIO, POWER DISC BRAKES. 2500 MILES. NEW CAR WARRANTY. OVER $3000 NEW.
SPECIAL $2,395

'71 PINTO
COUPE, RADIO, AUTOMATIC, BUCKET SEATS, REAL SHARP.
SPECIAL $2,195

'71 GREMLIN X
RADIO, FOLD-DOWN REAR SEAT, ROOF RACK, BUCKETS, FLOOR SHIFT, BIG 6 CYLINDER ENGINE, MAG WHEELS, POLYGLASS TIRES, STRIPING. EXTREMELY GOOD LOOKING. COST NEW $3400. ONLY 10,000 MILES.
SPECIAL $2,695

'70 "CUDA" 383
2-DOOR HARDTOP, AUTOMATIC, POWER STEERING, POWER BRAKES, RADIO, MAG WHEELS, POLYGLASS TIRES, PERFORMANCE EXTRAS. ONLY 12,000 MILES. REAL BEAUTIFUL CAR.
SPECIAL $3,295

'68 PLYMOUTH G.T.X. 440
2-DOOR HARDTOP, RADIO, AUTOMATIC CONSOLE PACKAGE, POWER STEERING AND BRAKES, 440 ENGINE, MAG WHEELS, STRIPING, BUCKETS. REAL SHARP.
SPECIAL $1,795

'70 YAMAHA
100 TRAIL MOTORCYCLE. 7,000 MILES. ELECTRIC START.
SPECIAL $225

MANY, MANY MORE GOOD BUYS TO CHOOSE FROM.

De Pape Motors Ltd.
847 YATES 384-8035

1964
CHEVY II
Station wagon, 6 cylinder, automatic transmission, power brakes and power tailgate, radio.
Priced at only
$895
METRO TOYOTA
Sidney Division
2360 Beacon Ave.
Joe Fletcher
Leo Lodders
656-4311

CCCCCCCCCCCCC
CORNELL CHEV OLDS
1969
FORD V-8 sedan, automatic transmission, power steering, power brakes, radio.
$2295
Open till 9 weekdays
385-5777
CCCCCCCCCCCCC
CCCCCCCCCCCCC
CORNELL CHEV OLDS
1969
BUICK SKYLARK sedan, V-8, automatic transmission, power steering, radio.
$2495
Open till 9 weekdays
385-5777
CCCCCCCCCCCCC

70 Skylark 2-Dr. Ht. $3395
69 GS 400 loaded $3195
67 Cougar 2-Dr. Ht. $2195
67 Mustang 2-Dr. Ht. $2195
66 Caprice 2-Dr. Ht. $1795
65 Epic $995
63 Acadian 6, Auto. $895
Plus Many More
Garden City Auto Sales
950 Yates 383-1931

'71 FORD ¾-TON; '71 CHEV ¾-TON; '71 VW; '69 G.M.C. ¾-TON; '69 SUPER SEE; '66 FALCON; '62 CHEV. ½-TON.
LES BLOW'S
(BRITISH MOTORS)
2940 DOUGLAS STREET
PHONE 384-7843

1970 CAMARO, 18,000 MILES. Gold with black vinyl roof. 350 high performance, 4 speed, radio. Will consider older car on trade. Financing arranged. After 6, 383-7092.

BEAUTIFUL AUTOMOBILE AT an economy price. Trade up to a 1968 Ford custom 500 4-door sedan, show room condition. $1950. Private. May be seen at 1430 Stadacona (Apt. 213), 386-9684.

1969 MUSTANG MACH I, 390 V-8 4-speed positraction, polyglass tires, power steering, disc brakes, radio, candy apple red, 34,000 miles. Excellent condition. Priced to sell. 383-7074.

1965 CHEV. 2 DOOR SEDAN, 6 cylinder 230. New chrome wheels, new clutch 2 new tires, new battery and snow tires. $600 or trade for truck or wagon. 383-6174.

1965 VAUXHALL 4-SPEED STICK, 4 cylinder. 38,000 miles, 37 miles per gallon. Tape deck. Deck. Custom muffler. Very good condition. $700 or offers. 382-7387.

1971 CHEV IMPALA CUSTOM 2-door hardtop. Just over 1000 miles. New cost $4900. Must sell. First $4000 firm takes. Call 478-1255.

1964 BUICK SKYLARK, Excellent condition. Alum. V-8, Hurst 4-speed, 4:11 gears, posi., mags., face deck, tach, etc. 3,000 Mi. on new engine. 382-2554.

1 OWNER, MUST SACRIFICE 1966 Ford Torino Grand Touring, loaded with extras. Beautiful black. 478-4047.

1970 BARRACUDA HIGH PERformance 383, Hurst 4-speed, rally cruiser and new tires. $2595. 383-1274.

1965 CHEVELLE CONVERTIBLE V-8, rebuilt all synchro, 3-speed Hurst, bucket seats, etc. Open to offers. 652-2801.

1965 BUICK LE SABRE 4-DOOR sedan, 318. Power steering, power brakes. Private. $925. Phone 382-5874.

1969 AUSTIN 1100
Excellent condition. Tested to November 1972. $1350 or best offer. Call Bill, 382-2093.

1958 METEOR WAGON, V-8 automatic. Tested. Good condition. Includes mounted Firestone wide oval snow tires. $175 firm. 385-1969.

UNLICENSED 1950 MORRIS OXford, $20. 2656 Cadboro Bay Rd. 592-3248.

1956 MORRIS 1100, RADIO, TESTED, recent overhaul. Excellent condition. $650. 656-4261.

'65 BEL AIR CHEV, 283 MOTOR, automatic, power steering, radio, good tires and battery. 385-7400.

1966 FORD GALAXIE HARDTOP, power steering and brakes, radio, good condition. $1550. 479-2809.

'68 SPORTS SATELLITE, V-8 hardtop, 2-door, good condition. $1850. Phone after 5 p.m., 384-9676.

1970 MAZDA 477-6463 WEEKends; after 5-on weekdays.

'57 CHEV. BEST OFFER. VIEW at 545 Carnwall. 383-8466.

TAKE OVER PAYMENTS ON good repossessed cars. 382-3567.

'66 CHEV. CAPRICE 4-DOOR hardtop, V-8 automatic. 388-4916.

CONSUL SEDAN, $50 OR OFFER. 384-0894.

'53 CHEV. 4-DOOR, RUNNING good, $85. 592-7714.

150 CARS FOR SALE

XXXXXXXXXXXXXXXXX
X PETER POLLEN X
X FORD X
X X
XXXXXXXXXXXXXXXXX
XXXXXXXXXXXXXXX
XXXXXXXXXXX
XXXXXXXX
XXXXX
XXX
X
WHERE YOU
BUY WITH
CONFIDENCE

SEE
OUR WIDE SELECTION
OF
PREMIUM USED CARS
AND TRUCKS

ALL SOLD WITH
7-Day
MONEY BACK
GUARANTEE

PETER POLLEN
FORD
1061 Yates St. — 384-1144

XXXXXXXXXXXXXXXXXXXXXXX
RM RM RM RM RM
XXXXXXXXXXXXXXXXXXXXXXX
COMPACT CAR
BUYS
'69 VW FASTBACK $1995
'71 GREMLIN (new) $2097
'69 VAUXHALL S.W. $1197
'65 AUSTIN 1100 $797
'70 HORNET 2-dr. $2297
REG MIDGLEY'S
AMERICAN MOTORS
LTD.
736 Cloverdale, 385-8756
XXXXXXXXXXXXXXXXXXXXXXX
RM RM RM RM RM
XXXXXXXXXXXXXXXXXXXXXXX

'70 CHEVELLE
Deluxe sedan, 3-speed automatic transmission, 307 V-8 motor, radio, power steering, power brakes. As new condition.
METRO TOYOTA
Sidney Division
2360 Beacon Ave.
Joe Fletcher
Leo Lodders
Bus. 656-4311
Res. 479-6427

CCCCCCCCCCCCC
CORNELL CHEV — OLDS
1965 PONTIAC custom sports, V-8, automatic transmission, power steering, power brakes, radio, console, bucket seats. $1295.
Open till 9 weekdays
385-5777
CCCCCCCCCCCCC

1962 VALIANT
Snap, $195
METRO TOYOTA
Sidney Division
2360 Beacon Ave.
Joe Fletcher
Leo Lodders
Bus. 656-4311
Res. 479-6427

CCCCCCCCCCCCC
CORNELL CHEV — OLDS
1963 RAMBLER "6" automatic. Nice clean compact car. $795.
Open till 9 weekdays
385-5777
CCCCCCCCCCCCC

GOING TO AUSTRALIA
Must sell 1972 new Cortina, only 3,000 miles. Bal. 24-month warranty. Bronze with white interior, 2-door, 4 on the floor. A wonderful car. $2,250. Phone 656-4917.

MUST SELL IMMACULATE 1969 Chev. 4-door sedan, 327 cu. in., 2-speed automatic, P.S., radio, sky blue with blue interior. $2,100 or nearest offer. 745-3576.

1965 PLYMOUTH SAVOY SEDAN, 8 cylinder, automatic, custom radio, 5 new tires, motor real good. Priced reasonable at $995. 656-4192.

'39 FORD, 2-DOOR SEDAN, OLDS running gear, new muffler system, tires and brakes, chrome wheels, tested. $950 or offers. 478-1834, 2885 Peatt Rd.

1971 TORINO SQUIRE STATION wagon, power steering, power brakes, radio, 4,000 miles, offer. 384-8174. Ask for Charles Ku.

1962 OLDSMOBILE, 2-DOOR hardtop, immaculate, must see to appreciate. $595. 386-0277 or 382-4745.

1961 PONTIAC TEMPEST, 4-cylinder, standard, new paint and tires, just tested. $295. 386-0277 or 382-4745.

1963 PONTIAC PARISIENNE hardtop. Power steering and brakes. Reconditioned engine. $600. 385-1401.

'69 CAMERO SS 396, 3-SPEED, turbo hydro ram air hood, 19,000 miles, very clean, 656-4946 between 5:30-6 p.m.

VARIOUS MAKES AND MODELS, $100 to $500 price range. Financing available. NATIONAL MOTORS, 384-8174.

UNDER WARRANTY
Fully equipped 1971 Toyota Corona Mark II 2-door hardtop, automatic. Private. 479-1852.

1968 DODGE STATION WAGON. Immaculate condition. $1995 or will accept trade. 479-7769.

1969 RANCHERO, FULLY equipped, excellent condition. Ideal for towing trailer. 658-5925.

1966 EPIC 4-SPEED SNOW tires, radio, excellent condition. $625 or best offer. 382-9720.

1957 CHEV 4-DOOR HARDTOP. 6 automatic. New paint, brakes and front end. First $350. 479-7956.

1961 CHEV. STATION WAGON, V-8, automatic, $375 or swap for Volkswagen. 382-2640.

1967 PARKLANE MERCURY. 41,000 miles. 6 new tires. A-1 condition. By owner, 479-3688.

1969 FORD LTD, $2,800. GOOD condition. John, 386-7319, No. 3, 1010 Empress.

'67 CHEVY II DE LUXE NOVA 4-door, V-8 automatic. Radio. Excellent condition. $1595. 384-4217.

'57 BUICK SUPER OR '60 VAUXHALL, both in exceptionally good condition. 477-6586.

150 CARS FOR SALE

ENSIGN
CHRYSLER-PLYMOUTH
DOWNTOWN
YATES AT COOK

Every Used
Car WINTERIZED
plus
2
FREE
AUTOPAR Custom
SNOW TIRES
See our large
display ad
Page 24

1962
MERCEDES BENZ
4-door sedan. Excellent condition inside and out. Radio, 4-speed transmission, whitewalls. Metallic grey, matching interior.
METRO TOYOTA
Sidney Division
2360 Beacon Ave.
Joe Fletcher
Leo Lodders
656-4311

CCCCCCCCCCCCC
CORNELL CHEV — OLDS
1967 FORD FAIRLANE 500 2-door hardtop, V-8, automatic transmission, power steering, radio. $1795.
Open till 9 weekdays
385-5777
CCCCCCCCCCCCC

1967 FORD FAIRLANE 500 STATION Wagon, 8 cylinder. Automatic transmission. Power steering, brakes. Radio. $1895. Phone 652-2990.

1960 MERCEDES BENZ 220. Practically new Michelin tires. Radio. Best offer over $500. 592-3276.

151 FOREIGN IMPORT AND SPORTS CARS

AHOY! AMPHICAR. VERY ATtractive light blue 4 seater convertible. Drive straight into water and cruise at 9 knots! Triumph engine. 20,500 miles. Absolute bargain. $800. 478-3864.

1969 MERCEDES 280 SL Roadster. One owner, immaculate automobile. Offers and trades to $6900. 477-8764.

66 MGB IN GOOD CONDITION. New brakes and transmission. 70,000 miles. Wanted $1200 or best offer. 383-2597.

'62 CORVETTE
360 h.p. — 327, 4 speed, 2 tops. All original. Well cared for. 652-1449.

1968 MG MIDGET, MUST BE sold this weekend. Any offers. 382-0667.

'64 TRIUMPH SPITFIRE, TONneau, soft top, roll bar, new paint and tires, $650 or offer. 598-1355.

'67 MGB, RADIALS, RADIO, roll-bar. Top mechanical shape. Phone after 5, 383-9565.

'70 Lotus Europa S2, tape deck, best offer over $3,000. 592-6174, evenings and weekends.

1960 ALPINE, 283, 301, CAM, headers, 3-speed, needs work. $700 firm. Phone 383-9537.

AS NEW, '71 ALFA ROMEO (Berlina) to sell or trade with Volkswagen Westfalia. 592-0265.

1969 FIAT SPORT SPIDER, 24,000 miles. New Michelin tires. $2,495. 592-4132.

1969 MINI COOPER AS NEW, 592-0613, after 6 p.m.

1962 ALPINE, $350 OR BEST offer. Phone 385-7541.

154 TRUCKS AND BUSES

EMPRESS PONTIAC BUICK
TRUCK CENTRE
Stocking complete line of new GMC trucks with a large selection of camper specials.
All at the NEW location
2524 Douglas at Kings.
382-7121

'69 FORD PICKUP, V-8, AUTOmatic, power steering, radio, heavy duty suspension. Immaculate condition. 386-4911 daytime, evenings 478-2078.

1957 FARGO PANEL, V-8 automatic, fully insulated and panelled. Chrome wheels, new tires. 383-2126.

1967 INTERNATIONAL TANDEM drive dump truck, 16-ft 2 yard box, licensed. $4,000 or trade for cat. R.R. 1, Hardy Rd., Courtenay.

1968 PANEL CHEV ½-TON, AUtomatic 6; 1971 ¾-ton Ford 250, automatic, power steering, power brakes. 383-9630.

1956 INTERNATIONAL ¾-TON 4-wheel drive, new tires, new hubs, reconditioned motor, $995. 178 Helmcken Rd.

1965 GMC 6 CYLINDER ¾-TON pickup, new paint, new overloads, good tires. Ready to go $1275 firm. 656-1746 afternoons.

1971 FARGO MAXIVAN, POWER steering, brakes, radio, padded dash plus many other goodies $4200. 479-7197.

1967 ½-TON FORD F-100. 4-Speed, radio, L-box, WC mirrors. Tested. May be seen at 614 Seaforth.

HUNTERS' SPECIAL
'64 Chev 4-wheel Dr., ½-ton panel, $1,100 or offers, swap? 386-6902 anytime.

1965 CHEV 1 TON, 4-SPEED transmission and power takeoff, 292 6-cylinder motor. $1195. 386-7041.

1961 INTERNATIONAL, LOW mileage, ¾-ton, long wide box, V-8, 4-speed, split rims, 1-ton lifters, tested. 477-8210.

BRAND NEW DATSUN 1-TON pickup, fully equipped. $2425.
McCALLUM MOTORS LTD.
1101 YATES ST. 386-6168

'57 GMC 4-TON, RUNNING parts, or whole. Best offer. 478-5755.

'68 FARGO VAN, LONG BODY, V-8 automatic, semi-camper. Trades accepted. 598-2638.

1953 DODGE FARGO PANEL offers to $100 or swap for small car. Fair condition. 478-4073.

1954 AUSTIN JEEP 4-WHEEL drive, $100; '51 GMC 1-ton wrecker, $400. 743 Meaford.

'59 AUSTIN VAN, IDEAL FOR camper, $75. 2555 Florence Lake Road.

FOR SALE 1965 VOLKSWAGEN Van. Equipped for camping. 385-9996.

'67 FORD TRUCK AND CAMPER. 388-4911 daytime; evenings 477-4864.

'67 MERCURY MODEL 250 ¾-ton custom cab, V-8, 4 speed, $1600. 479-6853.

1970 FORD WINDOW VAN, 1969 Datsun 510, 2-door. 384-6571.

1970 RANCHERO SQUIRE, 351 motor, offers. 478-1447.

154 TRUCKS AND BUSES

ALL NEW
1972
DODGE TRUCKS
Tradesman Vans
Sportsman Wagons
Power Wagons
Cab and chassis
all sizes
PICKUPS
$2997.00
FULLY EQUIPPED
ALL READY TO GO
$81 down, $81.50 month on approved credit. Tax and license additional.
NATIONAL
CHRYSLER DODGE
The Island's
Dodge Truck Centre
819 Yates St. 384-8174

CAPRI MOTORS LTD.
2644 QUADRA ST.
385-3512 385-2525

"FALL CLEARANCE SALE"
'69 Chev ¾-ton V-8, 4-speed, L.W. box, dual tanks, positraction with full camper equipment. Reg. $2595 $2200
'65 International Travelall stn. wgn. V-8, 4-speed, positraction. 31,000 miles. Reg. $1695 $1350
'62 Chev ½-ton, 6 cyl. 4-speed. L.W. box with cabover camper. Reg. $895 $650
'59 Chev. ½-ton 6 cyl., L.W. box with camper canopy. Reg. $695 $500
'58 Fargo ½-ton, V-8, std. Reg. $395 $300
See
Bill Pilmley or Joe Barlow
USED
CARS AND TRUCKS
'68 FORD COUNTRY SEDAN station wagon, "390" P.S., P.B., radio, roof rack, low mileage $2295
'66 INT. TRAVELALL station wagon $1595
'65 COMET 4-dr. sedan $695
'58 DODGE 4-dr. sedan. Ar. $1795
'56 WILLYS window panel $750
'66 GMC panel, automatic $1095
'62 FORD 700 with garbage collector body $950
'66 BUICK RIVIERA "430" Full power, air condition, tape deck, immaculate condition $3650
'49 PONTIAC sdn. Good shape $95
INTERNATIONAL
HARVESTER CO.
517 Herald St. 388-5508

4-WHEEL DRIVE SALE
1967 Chev ¾-ton, 1968 Fargo with winch, 1967 Jeep wagon automatic, 1963 Jeep wagon automatic, 1960 Jeep wagon, 1964 C.J. 6 with winch, hubs $50 per set, front tire carriers, Flex liner trailers. Victoria Jeep, Hillside at Rock Bay.

'63 CHEV ¾-TON, TESTED, good condition, $600. 479-6803.

1970 GMC HEAVY DUTY ½-TON. $3495. 479-3688.

1969 FORD ½-TON PICKUP, V-8, excellent condition. Phone 386-3407.

158 TIRES

NUTREAD
"SPECIAL"
For a Limited
Time Only
YOU CAN BUY:
TWO — 775-14
Town and Country
Snow Tire Recaps for
$25.00 EXCHANGE
CHARGEX
or
PAY DAY TERMS
D & D TIRE
1620 Blanshard St. 382-7283

FOUR 845X15, $35; FOUR H70X15, $20. 592-1980.

2 WINTER TIRES, 7.75X15, $25. 478-4905.

2 CHEVY II SNOW TIRES ON rims, as new, $35. 592-7041.

160 PARTS, ACCESSORIES

DUR NEW LOCATION
2180 Blanshard Street
Your Car's "Heart" is the
BATTERY
For a Strong,
Sure Start Every
Time GET an "ACME"
LOWEST PRICES IN TOWN
Delivered and Installed
FRANCIS BATTERY &
TIRES LTD.
Retreading Specialists

EXCELLENT 283 CHEV ENGINE (ex super stock). Bored Isky Cam, Ford carburetion, balanced. Complete including clutch and bellhousing. Ready to run, $800. Corvette close ratios transmission rebuilt, $100. 4-11 Mercury crown and pinion with carrier assembly, $50. 10" Mercury and Chev reinforced rims, $35 each. Miscellaneous body parts for '55 and '57 Chev and '56 Pontiac. 477-2932.

RINGS, BEARINGS, GASKETS, exchange brake shoes, drum turning, pin fitting, valve seat machining.
CORDS PISTON RINGS
At 834 Johnson St. 383-0011

RADIATOR REPAIRS, FAST TOP quality repairs at Maurice's Auto Photo, 427 Bells. Phone 384-3121. Located behind the Burnside Pay and Save Gas Station.

TRANSMISSIONS, WINDSHIELDS, rear ends, $10 and up; tires, $2 and up. Motors and body parts available, most models. 478-6312.

NEAR NEW, 600 HOLLY, CARBUrettor and Edelbrock manifold for 340 Dodge. Unit $175 and 780 carburetor $60. Phone 478-2741.

'58 MERCEDES 220, MINUS ENgine, everything else intact, very good condition. $60 or trade. 201 Ontario or 385-9842.

VW TRAILER HITCH, $10 NEW; VW roof rack, $5; '59 ZODIAC starter, rebuilt, $10; '59 Zodiac parts. 479-7766.

WRECKING '54 OLDS; '55 CHEV. Good interior, '56 Pontiac hardtop. Excellent body; '63 Pontiac wagon, 327, V-8. 478-3701.

QUIT RACING
All parts and accessories for stock and super stock race cars must go. Basil Wells. 477-2932.

'47 FORD COUPE WITH '49 Ford running gear. Motor and trans recently rebuilt. Good condition $125. Complete. 388-5298.

WRECKING A 1948 INTERNAtional pickup. Many good parts 743-2452.

4-SPEED GMC TRUCK TRANS., clutch and pressure plate. Offers 743-2567.

WANTED: SUNBEAM IMP BODY parts. Passenger side, windshield. 477-3749.

SQ. TUBE ROADSTER FRAME, Oldsmobile running gear. Offers. 4054 Grange Rd.

'62 RAMBLER AMERICAN, good for parts, $25, you haul away. 384-5754.

1969 PLYMOUTH, HEADER, gears, dual carbs, slicks. Offers 383-1736.

HEAVY DUTY CHECKER PLATE truck bumpers, from $28. 479-3641.

OLDS MOTOR AND AUTOMATIC trans., complete. 386-4916.

WANTED: BIG 02 OLDS motor. 383-4413.

2 KEYSTONE MAGS PLUS tires, $50. 386-7961.

4 CHEV 14X4 CHROME REverse Rally wheels. 386-4916.

'56 METEOR, RUNNING, IDEAL for an early late. Offers. 382-6282.

FOUR 10 BY 16.5 LIGHT TRUCK tires. As new. 384-7886 evenings.

15 D.C.O.E. WEBER CARB. FOR Cooper S. $741 Dewdney, evenings.

160 PARTS, ACCESSORIES

TWIN 4-BARREL STOCK MANIfold, cams and progressive linkage for 318 Chrysler. 642-3191 after 6 p.m.

DODGE 4-SPEED AND SHIFTER, needs work. $100 or offer. 383-1294 after 6 p.m.

TANDEM CAR TRAILER, $175. Wanted, set of roller rockers and 350 h.p. 327 rods. 477-8530.

8-TRACK KRACO TAPE DECK, 1-month-old, new taxes. $100. 477-6165, after 5 p.m.

WRECKING 1962 CADILLAC 4-door hardtop, all body parts perfect condition. 598-9773.

1 PAIR FORD 15" RIMS AS NEW. Cost $15 each, sell for $8 each. 652-1702.

162 AUTO REPAIRS, SERVICE AND TOWING

VOLKSWAGEN PARTS
And Repairs
Available at
BAVARIAN AUTO LTD.
Gov't and Herald 386-1515

TRANSWILL AUTOMATIC transmission specialists. 384-2651. Rebuilt auto transmissions from $89.95. Tunеups from $11.95.

YOUR SCRAPPED CAR HAULED away or brought to our yard. Reasonable rates. 2015 Millstream Road. 478-6212. 8 a.m. to 4 p.m.

166 CARS AND TRUCKS WANTED

WANTED
$ $ $ for

148 CAMPERS, TRAILERS AND MOTOR HOMES

NOVEMBER "CLEARANCE"
Save up to $400 on '71 fully CSA approved SCAMPERS and SOUTH PARKS. Prices also reduced on good used trailers and campers.
PURVIS FLACK TRAILER SALES LTD.
1915 Quadra, across from the curling rink. Phone 388-9188, Service Dept. 382-4611

— RENT —
A MOTOR HOME
Sleeps 6, self-contained, off season rates available.
BOOK NOW
PURVIS FLACK TRAILER SALES LTD.
1915 Quadra, across from the Curling Rink
Phone 388-9188 382-4611

FENNELL'S TRAILER SUPPLIES
Parts — Propane — Repairs
GALAXIE CAMPERS
Open 7 days a week
6459 Pat Bay Hwy. 652-2511

EMPRESS PONTIAC BUICK TRUCK - RECREATIONAL CENTRE
1969 17' SCAMPER Trailer, completely self-contained. Absolutely immaculate. Outstanding value at $2595
2524 Douglas 382-7121

NEW AND USED CANADIAN MOTOR HOMES
FORD and DODGE 18'-27' SPECIAL
20' and 22' Demo Travel Trailers. Jackson's Goldstream Estates Mobile Home and Park Sales
974 Goldstream 478-5812

SECURITY CAMPERS
WINNEBAGO MOTOR HOMES
MORRIS TRAILERS AND CAMPERS
2936 Douglas at Burnside 385-2332

DOGWOOD TRAILER SALES
PARTS—PROPANE
RENTALS
RANDELL TRAILERS AND CAMPERS, 478-6841
Highway 1 and Millstream Rd.

FORD'S CAMPER AND TRAILER
Two 9'9 Elite campers, also 1 used 8'6. Top condition.
Parts and Accessories
2614 Sooke Rd. 478-5815

13' COMPACT TRIPLE EEE, housetrailer, sleeps 6; propane stove, fridge. Easily pulled by compact car. Like new, $1700. 477-4549.

ATTENTION CAMPER OWNERS
Auxiliary gas tanks, tire mounts and bumpers. Oak Bay Texaco, 1990 Oak Bay Ave., 598-3411.

14' RAMBLER TRAVEL TRAILER, sleeps 5, very good condition. $1,200. 478-4137.

DE LUXE CANOPY INSULATED custom interior, exterior. 915 Easter Rd.

1969 VOLKSWAGEN CAMPER, custom made, 27,000 miles, $2,950. 382-8035.

BOOK AHEAD FOR CAMPER rentals, weekend rates. 479-2041.

149 MOBILE HOMES AND PARKS

BOB'S TRAILERS
ARISTOCRATS
Near completed line of 72s
Here Now!
HERE MONDAY—
16 LoLiner
1018 Campers
No free gas, but lifetime Boisie Cascade warranty. Years ahead styling — Highest trade-in value on the market today!
ATCO
FOUR SEASONS HOMES
Clearing Out 3 LAMPLIGHTERS
Priced right—
Desireable Models
Spaces for all our homes
386-3623 478-4979

ALL SEASONS MOBILE HOME SALES. Featuring Brentwood and Emperor by Instant Housing. Trans-Canada Hwy, 2 miles south of Duncan. 748-1373 or 746-5923.

IMMACULATE 12X60, 2-BDRM furnished mobile home. Located in Sooke on a 70x300 lot with all services, $16,000 or will sell or lease mobile home separately. Edith Gutemar, 479-1667 or 479-5677, J. H. Whitlome and Co. Limited (Royal Oak).

GLENKEY MOBILE HOMES LTD.
"Your key to better living"
2705 Douglas St. at Hillside
385-2491 385-2492

NO DOWN PAYMENT
Six months free rent, spaces available. Guaranteed purchase plan for houses in trade. Singles and doubles for your own lot. WAGON TRAIN, 2524 Douglas St., (opposite new "Times" bldg.) 386-3291.

GOLDSTREAM MOBILE HOMES
Sales — Parts
COMMODORE — ATCO HOMES
3886 Trans-Canada Hwy.
478-1731

TRIANGLE HOMES LTD.
MARINER-GENERAL
478-1774 Res. 656-4361

NEAR NEW 10'X46' GENERAL, 2-bedroom, furnished with adjoining semi-finished cabana and porch. Sell or use as down payment on house. $6,195. 478-6148.

WELLS O WEARY TRAILER LODGE, waterfront, 5 miles west of Sooke on West Coast Rd., 385-3674, 642-5465.

12X65 3-BEDROOM MOBILE home. Very good condition. Located on site. Asking $8000 or best offer. 478-3789.

WILL ACCEPT MOBILE HOME for equity in beautiful 3-bedroom home, North Ridge subdivision. 479-2041.

TOTE-EM TRAILER SALES
478-1041 Days 384-8791 Nights

1 VACANCY 7021 GRANT ROAD Sooke. Quiet park. $30. 478-6301

2-BEDROOM DOUBLE WIDE, your down payment. 478-5161.

CLASSIFIED
DIAL 386-2121 NOW
8 a.m. - 5 p.m.

181 TOURIST ACCOMMODATION

ROOMS, SINGLE $4 UP. OFF season $20 weekly. Breakfast available.
Roccabella Guest House
777 Blanshard 385-9030

185 CONVALESCENT AND REST HOMES

BEING WITH OTHERS IS JUST naturally a happier way of living. Get settled before Christmas in a spacious private at Golden Manor. Retirement de luxe. Residence of distinction for the elderly. 914 St. Charles St. For appointment without obligation 385-7931.

2 SUNNY, PRIVATE ROOMS AND 1 private room. No steps. For lady or gentleman or couple, 24-hour care. Excellent meals. Tray service in room. Laundry. Reasonable rates. 384-1730.

MAIN FLOOR VACANCY. VIEW Manor Rest Home. Contact RN. 383-8840.

ROOMS FOR LADIES AND gentlemen, good meals, 24-hour service. Loving kind care. 385-9821.

LOVING CARE FOR MOTHER or Father. Call Mrs. Mack, 383-9315.

NICE LARGE ROOM, MAIN floor, 2 ladies, 2 gentlemen or couple. Good, excellent care. 385-5043.

EXCELLENT ACCOMMODATION for lady in small homey-type rest home. 386-6613.

CHARMING ACCOMMODATION. Ladies. No stairs. Nutritious meals. Kindly attention. 384-8693.

190 ROOM and BOARD

THE GLENSHIEL HOTEL offers full hotel services to retired guests. Reasonable rates include 3 excellent meals, afternoon tea, elevator and TV lounge. Close to downtown and Beacon Hill Park. 383-4164.

HAPPY HOME FOR THE ELderly in comfortable Rockland Avenue residence. Good food, tray service, laundry, some transportation. Reasonable rates. 385-3858.

ELDERLY COUPLES OR singles. Feel cold? Come see my de luxe self-heating rooms. 2 buses. Close to shopping district. 385-1136.

SHARED ROOMS FOR GIRL students, 10 minutes' walk to UVic. Phone for particulars. 477-3796.

ROOM AND BOARD FOR REtired active gentleman in the Fairfield area. 1145 McClure. 382-3794.

ROOM AND BOARD, GOOD food, nice home for mature person. 382-9678.

FOR STUDENT OR WORKING man, share, or private room. 477-5650.

COMFORTABLE ROOM, WALKing distance to town, 315 Vancouver Street.

ROOM AND BOARD, WORKING man, light laundry. 385-6920.

FAIRFIELD. SINGLE OR DOUble. Near bus. 382-3368.

191 ROOM AND BOARD WANTED

UP TO $200. 2 RESPONSIBLE business women require bedroom, sitting room and bath, completely self-contained, furnished or unfurnished, with full board. Immediate occupancy not essential. All replies acknowledged. Box 484.

195 ROOMS TO RENT

WANT A NICE ROOM WITH bath and color cable TV? Reasonable rates. Cheltenham Court Motel, 994 Gorge Rd. West. 385-9589.

NEW ENGLAND HOTEL
Daily, weekly, monthly. Community kitchen. Quiet, clean in downtown. Reasonable rates. 1312 GOV'T ST. 382-1825.

SINGLE AND DOUBLE ROOMS, share kitchen and washing facilities. Close to store and bus. 388-4678.

FURNISHED ROOM, FEMALE, home privileges. Available Dec. 1. $50 month. Garage included. Coronation Ave. 384-9568.

COOKING. BUS STOP. PARKING. $55. Responsible person only. Phone 382-6728.

NEAR CITY. STUDENTS, boarders, families. Electric heat. $40. Mr. Lee, 384-5797, after 4 p.m.

SHELBOURNE AREA. ROOMS for men, $10 weekly. Phone 382-1847.

SLEEPING ROOM, WORKING man. Close to bus. 385-3850.

ACCOMMODATION FOR QUIET student or business girl. 385-4320.

ROOM FOR RENT, FURNISHED, Jubilee area, $50. 384-0839.

ROOM OR ROOM AND BOARD for lady. 383-6779.

CLEAN FURNISHED ROOM, JUbilee area. Cablevision. 592-6615.

ONE ROOM CLOSE TO TOWN, furnished. 384-9056.

197 HOUSEKEEPING ROOMS TO RENT

SCOTT APARTMENTS
Extra-large L H K rooms for middle-aged or elderly tenants. Hot and cold water, gas ranges, cablevision all rooms. 2339 Douglas St. 382-1221.

LADIES ONLY
Nicely furnished, including utilities. Excellent Fairfield location.
DON STRIPLING 386-1361
Canada Permanent Rentals

SUIT ELDERLY LADY, UNFURnished bed-sitting room with light housekeeping, $67 a month, available Dec. 1. Rockland. Phone 388-9587.

LARGE BRIGHT ROOM ON BUS route, all facilities. Use of lounge and TV. Student preferred. $55. 477-8646, 598-4971.

HOUSEKEEPING ROOM WITH kitchenette in gracious home. Close to Fairfield and Cook. Lady only. Phone after 4, 386-8647.

FAIRFIELD, 2 ROOMS, storage. Utilities included. Upstairs. Mature woman preferred. $57 monthly. 385-6217.

ROOMS FOR RENT, COMMUNIty kitchen, carport and TV, 1353 Pandora, 383-9859.

CLEAN ROOMS, ALL FOUND. Kitchen facilities available. 1010 Linden. Caretaker. 384-7504.

GENTLEMAN, CLOSE IN, 941 Kings. Share kitchen. All found but linen. $30. 382-0480, 479-5641.

QUIET MAN, ROOM WITH fridge, stove and sink. $45. 384-5485.

HOUSEKEEPING ROOM, 1255 Pandora, phone 383-9475 after 5 p.m.

PENSIONER WOULD LIKE TO share furnished home with lady. 383-5528.

FURNISHED, TWIN BEDS, range, fridge. Dec. 5. Princess Ave. 382-2028.

LARGE, CLEAN WARM ROOM. Everything supplied. $68. 2310 Work St.

HOUSEKEEPING ROOM, $35 per month. Beautiful bed-sitting room off Rockland, 383-5310.

QUIET, COMFORTABLE, FURnished, near bus, store. Gentleman only. 383-2560.

FAIRFIELD. BRIGHT CLEAN room for men, $55. 385-0819.

FURNISHED ROOMS, SINK AND fridge. Near bus. 386-1860.

BEGBIE STREET, ROOM FOR female, $50. 382-0714.

NEAR ST. JOSEPH'S. FRIDGE, etc. Lady, $45. 384-0627, 384-0120.

WORKING MAN OR MALE STUDent. 383-6475.

HOT PLATE, FRIGIDAIRE, $45. Phone 385-1200, 636 Cecelia St.

200 APARTMENTS TO RENT, UNFURNISHED

QUADRA VILLA
QUADRA AT TOPAZ
CHILDREN WELCOME
December 1 — sundeck, patio, drapes, cablevision, laundry, and parking.
2 bedrooms — $149
3 bedrooms — $159
Resident Manager, 519 - 2854
382-0723

COZY COTTAGE IN PARK-LIKE surroundings, for older couple, 1 block to shopping, churches, beach. No pets. $110. 658-5224, 9-10 a.m.

QUIET, NEAR PARLIAMENT buildings. Fridge, electric stove included. Dec. 1. Middle-aged preferred. 383-5551.

3-ROOM SELF-CONTAINED, INcludes utilities. Carpeted. Fridge. Range. $100 month. 385-3673.

2-BEDROOM SUITE, $140 INcludes utilities. 306 Gorge Rd. East. 383-8996.

CARRIAGE HOUSE
1030 BURDETT ST.
NEAR COMPLETION
NOW RENTING FOR DECEMBER
FEATURES INCLUDE:
—WALL-TO-WALL QUALITY CARPETS
—CONCRETE FLOORS
—SOUNDPROOFING
—OIL HOT WATER HEATING
—PRIVATE BALCONIES 5X14'
—FREE PARKING
—COLOR APPLIANCES, 2 DOOR FRIDGES
—CABLEVISION
—THERAPY POOL AND SAUNA
Bachelor — $109-115
1-Bedroom — $139-$154
2-Bedroom — $170-$185
To View, Please Phone
386-7331 or 598-4621
G. and D. HOLDINGS
217 HILLSIDE

CAVALIER APT.
$125—Attractively designed 1-Bdrm.
1400 Camosun St. 386-1029

CROFT HOUSE
$140—1-Bdrm. available Dec. 1.
138 Croft St. 382-8096

DAYMER APTS.
$130—Modern 2-Bdrm apt. available Dec. 1.
2150 Cadboro Bay Rd. 592-1105

KING ARTHUR
$130—Attractive 1-Bdrm apt. available Dec. 1.
1660 Fort St. 384-8544

MADRONA MANOR
$135—Well designed 1-Bdrm apt. available Dec. 1.
1955 Ashgrove 385-7862

ROYAL SOVEREIGN
$135—Comfortable 1-Bdrm apt.
1678 Fort St. 382-9064

A. BERNARD and CO. LTD.
655 Fort St. 384-9335

THE PRINCESS PATRICIA
701 - 703 Esquimalt Rd.
View the Blue Pacific and Inner Harbor
From our Spacious Suites
—Cable vision
—Lounge
—Sauna
—Controlled Entrances
—Sound proofing
—Recreation Room
—Child 2 and under welcome
Sorry, No Vacancies
Small pets accepted.
Inquiries 9 a.m. to 8 p.m.
Phone 382-2223

"SKYLINE GORGE APARTMENTS"
2925 QU'APPELLE ST.
"1 BEDROOM $125"
Situated with beautiful panoramic views over the Gorge waterways, these lovely carpeted suites with dining room, cablevision, elec. heat and free parking are a MUST SEE. Resident Managers.
BROWN BROS. ON BLANSHARD
385-8771 Anytime!

DUNCAN, B.C.
THE CEDARS
Now Renting
380 BRAE ROAD
1 bedroom from $122.
2 bedroom from $145.
3 bedroom from $180
Elevator
Wall-to-wall carpets.
Drapes
Cablevision
Sauna bath
For further information
748-1383
Barrington Enterprises

"THE KIRKCALDY"
NOW RENTING
575 MARIFIELD, off Gov't
1-bedroom from $135
Studio suites from $105
2-bedroom from $150
—elevator
—wall-to-wall carpets
—drapes
—cablevision
—soundproof construction
For further information phone
384-7513
Barrington Enterprises

TUDOR ESTATES LTD.
2030 Douglas St.
THE PONDEROSA
1184 Esquimalt Rd.
$122 — One only one-bedroom suite offering controlled entrance, elevator service, drapes, heat, cablevision and electric kitchen. Phone 382-6936. Adults only — no pets.

MARINE OAKS
1725 Beach Drive
Available Dec. 1, 2-BR. apt. $189.00 per month. Adults only.
To View Apply
Montreal Trust
1057 Fort St. 386-2111
or
Res. Caretaker
592-4890

$70—NICE WARM STUDIO SUITE at Oak Bay and Fort Junction — close to bus, shopping and Jubilee Hospital.
$130—Seaview — 1-bedroom suite at 1989 Crescent Rd. — available immediately.
PEMBERTON, HOLMES LTD.
384-8126

ROYAL ARMS APTS.
1300 Yates at Fernwood
Close to city. Child considered. 1 bedroom from $135. 2 bedrooms from $148.
Res. Manager, 386-1628

ROCKRIDGE APTS.
Larger front 1-bedroom suite, elevator, drapes, cablevision. Close to shopping. $130. Phone 383-6016. G. and O. Holdings.

$110. SMALL 1-BEDROOM apartment, wall-to-wall carpets, warm and cosy. Laundry, heat and hydro included. On bus line. Water view. Non-smoker, single lady only. 382-1587 evenings only.

1-BEDROOM — $137
Available now
Wycliffe Apartments
1510 Jubilee at Oak Bay Ave.
592-2218

3-ROOM SELF CONTAINED BASEment suite, single girl or young couple. Sorry no pets or children. $70 a month. Available December 1st. 382-5909.

OAKRIDGE HOUSE, 2646 COOK. View of Victoria. Two 1-bedroom suites. Available Dec. 1. Manager 383-1542, Apt. 209
J. H. T. INVESTMENTS

CENTENNIAL COURT
675 Niagara Street
1 and 2-bedroom suites, also bachelor suite. On bus line. Next to Beacon Hill Park. 382-9407.

COACHHOUSE APARTMENTS.
1255 Grant St. Bachelor suite with balcony $99 per month. Available December 1. Phone 384-2295 or after 5 p.m. 598-3110

1 BEDROOM, $105 WITH CABLEvision and laundry included, 1957 Oak Bay Avenue. Retired people only. Available January 1st. 655-2083.

SPACIOUS 1 BEDROOM, LIVING room, fireplace, kitchen, and bathroom, $110. Central Saanich 652-3115

OAK BAY
Nr Windsor Park, 1 bdrm, W-W, $105, heat incl. Quiet block. Sterling Rental Agency. 383-7171.

COLWOOD - LANGFORD AREA
Modern 1 and 2 bedroom de luxe suites, wall-to-wall carpeting, drapes throughout, 478-5324.

ROCKLAND ARMS
1030 Linden, corner 2-bedroom suite, 3rd floor, 4 blocks from downtown. $159. 386-3670.

1 BEDROOM, LIVING ROOM, kitchen and bathroom. Heat and hot water supplied $99. 598-4793.

2-BEDROOM, UTILITIES INCLUDed, 5 min. walk downtown, $100. 383-0326.

2-BEDROOM APARTMENT, 1224 Balmoral Rd. Ste. 11. $139 per month. 385-4304.

CLEAN 1½ BEDROOMS, HOT water heat, cablevision, $115. 386-3442.

FERNWOOD MANOR
1575 Begbie
TREAT YOURSELF TO THE VERY BEST IN APARTMENT LIVING
Huge indoor swimming pool, sauna bath and hydro therapy bath, hobby room, car wash facilities, extra soundproofing, free cablevision. Locked entrances. Congenial resident managers. For Dec. 1 occupancy. One, 1-bedroom suite at $141 per month.
386-9453
Mr. and Mrs. Orris, Res. Mgrs.

CASA DEL GRANDE
1555 RICHMOND RD.
You will be pleased with the superior accommodation in this Spanish style apartment.
Check these features:
Free laundry, heat and cablevision, controlled entrance and mail delivery to suites. Close to hospitals, shopping centre and bus lines.
One 2-bedroom at $154
1 bedroom $132
Available Dec. 1
Res. Manager, 385-1250
Builders and Developers

On Waterfront
MARINA PARK APARTMENTS
2000 WHITE BIRCH RD., SIDNEY
Just North of Resthaven Hospital
Sea View From Most Suites
(even from the kitchen)
—Large roomy size balcony with privacy
—Self-cleaning oven ranges
—Large 2-door refrigerators
—Sauna and shower
—Health and Exercise room
—Hobby room
Come and see the many, many de luxe features in these brand new suites.
1-Bedrm. suite from $135
Resident Managers
Mr. and Mrs. S. Arden
656-1616 or 477-2300

LORD AND LADY SIMCOE
The Simcoes
"Victoria's Prestige Address"
Sorry, No Vacancies
Large heated pool in Delightful Garden Setting
Sauna's
Soundproofing
Wall-to-wall carpet
Free outdoor parking
Recreation room
Lounge
Cablevision
Controlled entrances
440 - 450 Simcoe St. 385-3111

TUDOR ESTATES LTD.
2030 Douglas St.
THE FONTAINEBLEAU
3159 SHELBOURNE ST.
THE RICHELIEU
3157 SHELBOURNE ST.
These apartments situated opposite Hillside Shopping Centre offering all modern apartment conveniences.
Transportation at your door and all shopping across the road.
One-Bedroom, from $130
Corner 2-Bedroom in the Richelieu, Dec. 1 $176
Phone
Fontainebleau — 592-6125
Richelieu — 592-0554

HARRISON HOUSE
1417 HARRISON ST.
383-5316
1 and 2-bedroom suites in modern new building with every convenience. Retired couples preferred.

WATSON MANOR
1000 McCLURE
In a convenient, quiet Fairfield location.
Corner 1-bedroom suite in a new building $135
Mature adults only. No pets.
Resident Manager, 386-6457
Diamond Developments Ltd.

ARLINGTON COURT
430 Michigan St.
Elevator, controlled entrance, wall-to-wall and hardwood. Redecorated. Electric heat, free laundry and parking. Close to shopping centre, and park. One small child or teenager welcome.
1-bedroom suite $130-$136
2-bedroom suite $155
386-2029

CARLYLE APARTMENTS
230 Oswego 385-6441
—2-bedroom suites, top floor, $155
—2-bedroom, 2nd floor, $145
—1-bedroom suite, 3rd floor, $125
Cablevision, drapes, intercom, balcony, etc. Parliament Buildings area. Adults. No pets.

MICHIGAN COURT
320 Michigan Street.
Modern, spacious 1-bdrm. ste, W-W, drapes, free parking and laundry. Contact Resident Caretaker or The Royal Trust Co., 388-4311.

OFF LAMPSON STREET, BEAUtiful, charming, clean, very spacious 2-bedroom suite, with fireplace. Large private sundeck. Fridge, stove, cable, heat, hot water. Adults. Laundry facilities. $150. 382-5240.

VILLAGE MANOR
2056 OAK BAY AVE.
Extra large bachelor suite with carpets and balcony, all utilities included. $130. 592-1911 or 386-2131.

MEARS APARTMENT
1037 Meares St.
Bachelor apartment, corner, view, cablevision, etc. Handy to bus and town. Mature adults. Mr. Browne, 384-6860.

SPACIOUS 1-BEDROOM SUITE, 2147 Oak Bay Avenue. Hot water heat, hardwood floors, cablevision. Mature adults. Available December 1st. $124. Apply Suite 6, 598-4270.

COLUMBIA APARTMENTS, 850 Admirals, 1-bedroom, December 1, $127. Includes electric heating, hot water, hydro, cablevision, etc. 382-5811 or 388-7651.

THE CHATELAINE
1435 Elford St. 383-6809
1-Bedroom from $120
New, Modern Building

592-5105. 1-BEDROOM AND BACHelor apartments. All self-contained. Infants welcome. No pets. 425 Wilson. 382-1179.

1 OR 2 BEDROOM, MAIN FLOOR suite, all utilities included, $140 month. South Fairfield area. 388-5620 after 5 p.m.

GLAMIS MANOR, 2119 OAK BAY. Spacious 2-bedroom, dining room. Free cablevision and laundry. Suit retired. $148. 592-3130.

OLD ESQUIMALT ROAD. HEAT, water, stove, fridge, garage. Laundry facilities. $135 month. 383-7217 or after 5 p.m. 386-0916.

ONE BEDROOM, GROUND level, private sauna and entrance. Suit bachelor, $115. Utilities included. 656-4845.

FERNWOOD MANOR, BEGBIE Street, 1-bedroom ground floor. Patio, pool, sauna, workshop. $132. Before noon or after 5:30, 386-6579.

$120. 1-BEDROOM APARTMENT. No pets or children please. Near Art Gallery on Moss Street. 385-7108.

CORNER TOP SUITE, NICE LOcation. Near bus stop and stores. In new 9 suite apartment. 385-7857.

2 ROOM SUITE, UNFURNISHED, available December 1st. 382-6681

2 BEDROOM SUITE, NEAR BEAcon Hill Park. $140. 477-2411.

1-BEDROOM SUITE, LIGHT caretaking duties. $70. 385-1840.

1-BEDROOM SUITE, ESQUImalt, ½ block from bus. 385-3648.

3-ROOM SUITE
2524 WARK ST.

CHARTER HOUSE
435 Michigan
384-8923
Studio Available
2 Bedrooms Available
REGENT TOWERS
415 Michigan
383-6216
Bachelor Available
1 Bedroom Available
—Swimming pool
—Covered parking
—Cablevision
—Located in spacious well-kept grounds
—Pleasant stroll to downtown
—Choice ocean view
All Rental Enquiries Welcome
Managed by
NORTH WEST TRUST
386-3534

DOVER HOUSE
1138 YATES STREET
Reservations now being accepted for superior one- and two-bedroom accommodations. This quality 44-suite building is located on a bus line, is walking distance to shopping and to town. Free transportation available to view these spacious suites.
Featuring:
—Choice of shag wall-to-wall carpeting.
—Superior soundproofing.
—Controlled entrance.
—Colored appliances.
—Enclosed balconies.
—Heat lamp in bathrooms.
—Sauna facilities.
—Electric heat included in rental.
—24" range and 10 cu. ft. refrigerator
—Courteous and helpful resident managers
Rates:
1-BEDROOM FROM $135
2-BEDROOM FROM $181
Please Phone 384-6895
P. R. BROWN and SONS LIMITED
762 Fort St. 385-3435

APARTMENT UNFURNISHED
404 SUPERIOR — Hard-to-find 1-bedroom ground floor, early possession, $90.
DUPLEX UNFURNISHED
851 ADMIRALS ROAD — ESQUIMALT AREA — 2-bedroom — $125.
APARTMENT UNFURNISHED
1354 BEACH DRIVE — Ground floor, spacious, 2-bedroom with a view. Suit retired couple. Free cablevision and laundry. $145.
1345 BEACH DRIVE — Ground floor, 1-bedroom. Free cablevision and laundry. Suit retired. $115.
SWINERTON, STEWART CLARK, LTD.
385-2481

NOW RENTING
BELLWOOD PLACE
1125 Oscar St.
24
De luxe Suites
Bachelor
One and Two-Bedroom
—Cosy wood burning fireplace
—Extra large living area
—Colored appliances
—Wall-to-wall carpet
—Full width drapes
—Superior soundproofing
—Electric heat
—Cablevision
—Balconies
—Resident manager
(Renting Dec. 15)
To View
388-6424 388-6424
Another Quality Project By
CONCORD DEVELOPMENT CORP. LTD.

TUDOR ESTATES LTD.
2030 Douglas St.
MARQUEE COURT
2095 Oak Bay Ave.
See this new apartment, one block from the Village, shopping, transportation at your door, wall-to-wall, floor-to-ceiling drapes, cablevision, heat, controlled entrance, colored appliances. Resident Manager 592-6007.
1-Bedroom, from $129
2-Bedroom,
Available 1st Dec. $160

TIDELINE APTS.
1470 Dallas Rd.
On the Waterfront
1 Bedroom $130
2-Bedrooms from $156
Extra Deluxe Suites
Resident Mgr.
382-5851

TUDOR ESTATES LTD.
2030 Douglas St.
CHARTWELL HOUSE
1343 Harrison St.
Compare these rentals and then come and view. Wall-to-wall, drapes, cablevision, heat, controlled entrance and electric kitchens. Resident Manager 383-9414.
2-Bedroom, from $151
1-Bedroom, from $125

FIREPLACE
1-Bdrm., corner $159
1-Bdrm., ground floor $139
2-Bdrm., hardwood $159
Adults only No pets

DUNSMUIR HOUSE APTS.
831 Dunsmuir Rd.
Off Esquimalt Rd.
Res. Manager 386-4943

DARDANELLES
1445 Fort 386-0467
2-Bedroom $160
Child Welcome
No Pets
Balcony, drapes, W-W carpets, colored appliances, parking.

BURNSIDE GARDENS
3622 TILLICUM
2-BR. Suites
3-BR. Townhouse
Includes heat, water and cablevision. Children welcome. No pets.
384-0034 — 386-3729

COLONY PARK MANOR
1680 Poplar
UNIVERSITY DISTRICT
SORRY, NO VACANCY
477-1711

MONTE CARLO
1030 PENDERGAST
Quiet desirable. Fairfield location nr. park, sea, shopping and bus. Excellent soundproofing.
2 bedroom $165.
1 bedroom from $130 to $145
Call Resident Manager 384-1044
G and O Holdings. 388-7331

Camelot Apt.
3520 Shelbourne
Near University
Vacancies. Adults. 477-4320

UNIVERSITY — SHELBOURNE
Plaza area, large 1-bedroom suite, carpet, drapes, balcony, cablevision, controlled entrance. Adults. No pets. $125. 477-0968 or 592-3043.

ORCHARD HOUSE
647 Michigan 388-4639
Prestige high-rise living in Victoria's tallest apt. building. Modern, steel and concrete construction with superior sound and fire proofing.
LOCATION:
Ideal to Beacon Hill Park, downtown and the Pacific Ocean.
VIEW:
Olympic Mountains, Straits of Juan de Fuca, Parliament Buildings or the Inner Harbor.
RECREATION:
Outdoor heated pool with sun deck; dry sauna; hydrotherapy pool; lawn bowling and putting greens.
FEATURES:
Garage Parking
Bright, well-planned suites
Large closet and storage space
Shag rug or hardwood floors
Enterphone controlled entrance
Laundry every second floor
Fast, efficient elevator service
Resident manager

THE CHALET
1465 Fort ST.
Bach. at $110, 1-Bdrm. at $126
Mrs. Burrows, 384-3888

CRANLEIGH HOUSE
2184 Cadboro Bay Rd.
Dec. 1, 1-Bdrm. $136, 2-Bdrm. $158
Free laundry.
Mrs. Robson, 592-9711

VALENCIA
660 Niagara St.
Studio $112, 1-Bdrm. $142
Mrs. Stevenson, 382-1659

ASHTON OAKS
1145 Bay St.
1-Bdrm. $142, $145. Electricity included.
Mrs. Bennett, 384-7761

D. F. HANLEY AGENCIES LTD.
SPRAGUE CENTRE
901 Esquimalt Road
NOW RENTING
Extra Large 1 and 2 Bedroom Suites
—BUS STOP AT DOOR
—STEPS FROM SHOPPING
—WALL-TO-WALL CARPETS
—DRAPES
—PATIO DOOR AND BALCONY
—ELEVATOR
—SUITES WITH VIEW
1 BEDROOM SUITE FROM $140
2 BEDROOM SUITE FROM $165
CALL MR. MURPHY
383-7094
BOULTBEE, SWEET REALTY LTD.

"NOW RENTING"
"HAMLET HOUSE"
1500 CHAMBERS ST.
This modern brand new building located close to shopping with walking distance to town. This building features w-w carpeting, coloured appliances, controlled entrance, and electric heat included with rent. Courteous and helpful resident managers. 1 B.R. from $125. 2 B.R. from $170. Ready for immediate occupancy.
BROWN BROS.
(on Blanshard)
385-8771 Anytime!

GRANADA COURT
1233 FAIRFIELD ROAD
NEW PRESTIGE APARTMENT
Elevator, billiard room, sauna, close to town, right on bus route, lovely quiet area. Beautiful 1-bedroom suite available December 1st.
CALL RESIDENT MANAGER
385-3042
KER & STEPHENSON LIMITED
385-3411

Vista Del Mar
(Sea View)
Only one, 1-bedroom left. Extra-ordinary views of Saxe Point and Esquimalt Harbor, featuring sauna, hospitality room and low rent of $135.
Manager 383-7252

El Camino Apartments
1539 BELCHER AVENUE
Redecorated 1-bedroom suite near Jubilee and 5 minutes from town. Cable TV. All modern conveniences. Low rent of $128.
Manager 386-3784

CHRISTIE POINT APTS.
$155—3 bedroom townhouse, 1½ baths, personal washer and dryer.
$135-$145—2 bedroom suites. Rent includes range, fridge, heat, cablevision, living room drapes.
Estate surrounding, no through traffic.
385-0644
2951 CRAIGOWAN RD.
NO PETS

SWIFTSURE APTS.
540 Rithet Street
386-7674
Available December 1st.
Bachelor $110
2-bedroom $155
One block to ocean, close to shopping area.

CAIRN VILLA APARTMENTS
Park setting. Would suit business or retired people. Situated corner of Lampson St. and Old Esquimalt Rd. at Highrock Cairn Park. 1-bedroom suite, $128-$138. For further information call Manageress, Mrs. Woods at 383-3239 or 598-2746.

GOODACRE TOWERS
350 and 360 DOUGLAS ST.
Directly opposite Goodacre Lake in beautiful Beacon Hill Park. Customary highrise amenities. 1 and 2 bedrooms available for immediate occupancy. Adults only. No pets allowed. For further rental information phone 385-8111, 9 to 5.

WESTCHESTER APARTMENTS
1407 FORT STREET
1-bedroom suite available December 1, $110. Call Mr. Wilson 384-3677.
KER AND STEPHENSON LTD.
385-3411

OLYMPIC VIEW
1160 Esquimalt Rd.
Still a few choice view suites available in this new quality building. Located across from shopping plaza, bus stop at door. De luxe appliances, carpets and drapes. Resident Manager, 384-9121.

FORT ELFORD APT.
1410 Elford St.
Extra large 1-bedroom suite. Top floor. Elevator. Excellent soundproofing. ALL UTILITIES INCLUDED. Also extra large bachelor suite. For viewing and transportation call 383-4931 or 385-8228.

GORGE VIEW APTS.
630 GORGE RD. WEST
Available December 1st, 2 bedroom, ground floor, quiet block, adults only. $128 including heat, cablevision, carport. 477-6761.

GRANITE HOUSE
2100 Granite — Oak Bay
1-Bedroom suites from $125
Phone res. mgr., 592-9082

1-BEDROOM SUITE, LARGE, wall-to-wall carpet, cablevision, colored appliances, $125. Rosehill Manor, 904 Hillside, 386-3048.

LAMPSON ST. — AVAIL. NOW. 1-Bdrm apt. $110 per mo.
BOORMAN INVESTMENT CO. LTD.
1111 Government St. 386-9212

VANCOUVER - FORT. 1 BEDroom apartment. Quiet. Furnished-unfurnished. $85. 384-0120.

MODERN 1-BEDROOM SUITE. Quiet location. Close to town. 383-4304.

THE CORONA
1 bedroom suite from $126
1430 Stadacona Ave. 382-0248

NEW MODERN CLOSE IN 1 bedroom suite. $135. Available now. Phone 477-1731.

THE HENRY HUDSON
576 Simcoe Street
Phone J. Y. Woods, 386-6466

THE DEVON OAKS
1044 FOUL BAY ROAD
Quiet, desirable location, close to shopping, bus routes, Jubilee and leisure areas.
—Excellent soundproofing
—Concrete floors
—Walnut kitchen cabinets
—Colored appliances
—Cushion floor kitchen and bath
—Feature wall, china shelves
—Quality wall-to-wall carpeting
—Generous living areas
—All suites include heat, cablevision, drapes, storage, parking.
—All suites include heat, cablevision, drapes, storage, parking.
—Courteous resident managers
1-BEDROOM AVAILABLE JAN. 1ST $138
BACHELOR $115
Mr. and Mrs. R. Mabee
No. 404 - 1044 Foul Bay Rd.
592-3480

"THE OAK BAY MALL"
2025 OAK BAY AVE.
Centrally located to bus, shopping centres, UVic, Jubilee and leisure areas. Luxury apartment with bright de luxe suites.
FACILITIES AVAILABLE
BILLIARD ROOM
SAUNA ROOM
WORKSHOP
—High quality soundproofing
—Attractive wall-to-wall carpets
—De luxe factory-made cabinets
—Colored automatic appliances
—Generous living areas
—Cushion floors in kit. and bath
—Ceramic tiling, coloured vanities
—Fibreglass draperies
—Self-closing fire doors
—Silent elevator
—Covered parking
—Courteous, efficient managers
—All suites include heat, cablevision, drapes, storage, parking.
ONE-BEDROOM $138
TWO-BEDROOM $168
Mr. and Mrs. A. Greul
suite 302, 592-6345

PARK PACIFIC APARTMENTS LTD.
For details and transportation to view all above suites, call Mr. Bowlby, Prop. Mgr. 598-1790.

NOW RENTING!
Victoria's Most Central Highrise Development
WESTPARK TOWERS
1147 Quadra at View
LIMITED INCOME PROJECT
NO PETS, PLEASE
Bachelor Suites from $87
1-BR Suites from $111
FEATURING:
—Hot water heating
—Whirlpool and sauna
—Walking track and sundeck on roof
—Complete shopping complex to follow
—Two blocks from mid-town
—Inside, semi-heated parking available
HOURS: Daily 9 a.m.-12; 1-5; 6-8 p.m.; Sat., 10 a.m.-5 p.m.; Sunday, 2 p.m.-5 p.m.
For Appointment to View, Call Resident Manager, Ray Templeton
382-0922

HERITAGE HOUSE
850 RITHET STREET
Close to ocean, bus, shopping. Three 1-bedroom suites. 1 with furniture for sale. Phone 384-4418 or suite 308.

2-BEDROOM APARTMENT. Stove and fridge. $135. Children welcome. 386-7994.

ESQUIMALT, NEAR NADEN, new spacious 2-bedroom suite, sea view, bus at door, $155. 385-3561.

1 BEDROOM APARTMENT, OAK Bay area, with privacy, $120. 598-2163.

ONE-BEDROOM SUITE, ground floor, Fairfield district, $115. 384-0894.

3-ROOM SUITE, ESQUIMALT, utilities included. $90. 479-6754.

AVAILABLE DEC. 1ST. 384-0933 or 383-8402.

3-ROOM SUITE, 540 MANchester. 384-3894.

201 APARTMENTS TO RENT, FURNISHED

MAY WE HELP YOU?
Why not make use of our detailed knowledge to find the apartment you really want? We will gladly drive you to see a wide selection of furnished or unfurnished apartments in any
District of Your Choice
NO FEE TO TENANT
STERLING RENTAL AGENCY
206, Kresge Bldg.,
1104 Douglas St. at Fort
383-7171
Open 9 a.m.-9 p.m.
Including Saturday

PACIFIC SHORES
2181 HAULTAIN
Available Nov. 15. Nice, quiet location, near bus and shops. Extra large rooms. 1 Br., $

211 HOUSES TO RENT FURNISHED

1 BEDROOM HOME, COMPLETELY furnished, 3 months only from December 1st. References required. No children. No pets. $190. 383-9007.

WATERFRONT, METCHOSIN, 2 rooms, available 1st December. Victoria Press Box 487.

1 AND 2-BEDROOM COTTAGES. $70 month. Shawnigan Lake. 743-2044.

3 ROOM COTTAGE, GLEN LAKE. $100 per month. 642-3171.

213 HOUSES WANTED TO RENT

LET US RENT YOUR HOUSE. We have clients waiting for two and three-bedroom homes. We offer good management, careful tenants and reasonable rates.
PEMBERTON HOLMES LTD.
384-8126

RELIABLE COUPLE WOULD care for your home at reasonable rental, for February and March. Can supply references. Prefer Oak Bay to Cordova Bay with view. Victoria Press Box 490.

PROFESSIONAL COUPLE WANT 1-2 bedroom cottage or house in Langford, Colwood, Metchosin area. Preferably semi furnished. 384-3974.

RENTALS WANTED
Complete management services by trained and competent personnel.
DON STRIPLING, 386-1361
CANADA PERMANENT TRUST

IF YOU CANNOT SELL YOUR home, we have reliable tenants waiting to rent. Phone Mr. Keen, Boorman Investment Co. Ltd., 386-9212.

LOW-RENTAL HOUSES—SUITES urgently needed, furnished or unfurnished.
HOUSING REGISTRY—386-2704

PLEASE — ROYAL OAK SCHOOL district preferably, desire 3 bedroom house. 479-4765.

SMALL HOUSE OR TRAILER, 1 adult. View Royal or Langford area. Victoria Press, Box 530.

215 HALLS, WAREHOUSES, STORES AND OFFICES TO RENT

X X X X X X X X X X X

1114 BLANSHARD ST.

Excellent retail store premises, main floor area 1330 square feet with mezzanine area of 1045 square feet. Mezzanine area suitable for offices or private showroom. Also large basement area for storage. Very suitable for hairdressing salon, business machines office, sporting goods store, insurance or real estate office.

KER and STEPHENSON
LIMITED, 385-3411

X X X X X X X X X X X

PRIME GROUND FLOOR SPACE
OAK BAY AVENUE
Ideal for Medical, Dental or Professional office, boutiques, specialty shops, etc. Will design and create interior to suite. Separate front and rear entrance and washroom facilities. Ample parking. Floor area of 660 sq. ft., rent $240.

RICHMOND NEAR FORT — 800 plus sq. ft. with separate entrance and private washroom. Rent $260.

Contact Mr. A. Greul, 592-6345, or Mr. R. Bowley, 598-1790 or 388-5491.
PARK PACIFIC APTS. LTD.

OFFICE SPACE TO RENT
Looking for something different — a little of the old-world charm? See our attractively renovated Interior Board of Trade Building, 31 Bastion Square. Mid-West Property Management Ltd. care of Goodacre Towers. 385-8111.

Desirable Retail and Commercial areas available immediately on attractive leasing terms.
F. C. POLLARD
BOULTBEE, SWEET REALTY LTD.
737 FORT ST. 388-5561
YORKSHIRE TRUST AFFILIATE

WANTED BY REGISTERED VOLunteer non-profit society, to share downtown, preferably street level area for use as a small office. Privacy not essential. No selling or canvassing. Rent Max. $100 per month. 477-5539.

425 SQ. FT. OF OFFICE SPACE on main floor, facing street. Rent $100 per month, includes light, water and heat. New building at 1024 North Park Street. Phone 384-4952.

PRIME RETAIL SPACE AVAILable right downtown, parking directly across the street, 40' glass front, 15,000 sq. ft. at 90c sq. ft. per month, or buy out lease right. 383-8393.

SMALL STORE OR OFFICE building. In busy district. Modernized. $100 p.m. ETTEMA REALTY, 383-7115.

SELF-CONTAINED NEW OFFICE unit. Shelbourne-Plaza area, ample parking. 477-5114 or night 592-1482.

450 - 1800 SQ. FT. OFFICE space, off Douglas. Ample free parking. Vacant. Reasonable. 479-6924.

STORE OR SMALL HOUSE WITH possibilities as same, low rental area. Good parking. 479-7589.

811 FORT ST. STORE IN BUSY retail area, 914 square feet, $200. Royal Trust: 388-4311.

FOR RENT, SMALL STORE, Gorge district. Reasonable. 384-0953 or 383-8402.

NEW OFFICE, ALL FOUND, $95 per month. 386-8435, 479-5503.

230 PERSONAL LOANS AND INSURANCE

IF YOU NEED MONEY
FOR ANY REASON

Amount	Approx. Mtge. Monthly Pymt.
$3,000	$23.44
$4,000	$47.27
$5,000	$59.09

Examples on loans with amortization to 15 years.
1st and 2nd Mortgages arranged. Agreements and Mortgages purchased.

AVIS, 1394 Hillside
386-9715; 386-9046 Evenings

GET THE CASH YOU NEED TO
CONSOLIDATE
YOUR DEBTS
and reduce your monthly payments by up to 50%. For personal attention ask for BERNIE LeDUC at 386-1314.
M. P. Tellier Securities Ltd.
912 Douglas Street

233 MORTGAGE LOANS AND INSURANCE

CAN WE HELP?

1st, 2nd and 3rd Mortgages

LOW RATES, QUICK DECISIONS

MORTGAGES AND AGREEMENTS
Purchased for Cash
(One Day Service)
We Offer a Complete
Comprehensive Mortgage
Service
—COMMERCIAL
—INTERIM FINANCING

RAE INVESTMENTS LTD.
757 Courtney Street
Victoria, B.C.

Phone 386-7891 for prompt, discreet and courteous service.

MORTGAGE FUNDS AVAILABLE FOR FIRST AND SECOND MORTGAGES. CALL MR. McKENZIE, 386-7521 (24 HRS.)
BOORMAN INVESTMENT CO.
1111 GOVERNMENT ST.

FUNDS AVAILABLE
For all types of mortgages and interim finance. Call
ROBERTS INVESTMENTS AND MANAGEMENT LTD.
612 View St. 384-9912

"COMMON SENSE ABOUT MORTGAGE LOANS"

That's the title of our new brochure. Read it before you borrow from anyone else.

Traders Homeplan will lend up to $25,000 (to 85% of your home value) with as long as 15 years to repay. Low-cost group life insurance available. Plus Traders famous 48-hour approval service.

TRADERS
HOMEPLAN
MORTGAGES

Look in your local directory for your nearest Traders branch office.

2nd MORTGAGE LOANS
FROM PRIVATE FUNDS
WITHOUT BONUS
At a fully-disclosed and reasonable interest cost chargeable only from the date of loan to the day of payoff.
WE CAN USUALLY OBTAIN A HIGHER PRICE for your second mortgage or agreement. VICTORIA and UP-ISLAND. Your document can be appraised for immediate sale for cash without obligation or I will arrange a loan against this plan which is best for your circumstances.
COUNTRY, UP-ISLAND AND GULF ISLANDS MORTGAGES — REFINANCING A SPECIALTY
VACANT LAND AND LAND DEVELOPERS LOANS ANYWHERE
Please Call Mr. Thomas at
DOUGLAS HAWKES LTD.
990 Blanshard St.
384-7128 Res. 479-6382

CASH IMMEDIATELY FOR YOUR MORTGAGE OR AGREEMENT FOR SALE. SAME-DAY SERVICE. QUICK DECISIONS. TOP PRICES PAID. WE ALSO HAVE FUNDS AVAILABLE FOR FIRST, SECOND AND MORTGAGES OF EQUITY. FOR QUICK SERVICE CALL JOHN LUKAZ, HENDERSON REALTY LTD., 385-9741 ANYTIME.

10% MORTGAGE
FUNDS AVAILABLE
FOR 1ST CHARGE
Funds available in the following amounts now
$5000
$8000
$10,000
CALL L. THOMAS AT DOUGLAS HAWKES LTD., 990 BLANSHARD ST., PHONE 384-7128 OR RESIDENCE 479-6382.

10% MORTGAGE
FUNDS AVAILABLE
FOR 1ST CHARGE
Funds available in the following amounts now
$5000
$8000
CALL L. THOMAS AT DOUGLAS HAWKES LTD., 990 BLANSHARD ST., PHONE 384-7128 OR RESIDENCE 479-6382.

MAXIMUM LOANS
AT
MINIMUM RATES
For any useful purpose. First and Second Mortgages on homes and apartment building, debt consolidation, buying a car, returnishing, etc.
Contact the
MORTGAGE DEPT.
P. R. BROWN and SONS
762 FORT ST. 385-3435

WE PAY CASH
FOR MORTGAGES
AND AGREEMENTS
ERIC CHARMAN
385-9765
Charman Pacific Realty Ltd.
608 Broughton St.
(Across from Eatons Parkade.)

FOR NEARLY A HUNDRED years we have been serving Victoria clients. If you wish a 1st or 2nd mortgage, call VINCENT HOLMES — 384-8124 and find out about full pay-off privileges, extra payment privileges and total fees you will be charged.
PEMBERTON HOLMES LTD.
1002 Government Street

MONEY TO LOAN On mortgages. Quick decisions. Also agreements and mortgages purchased for cash. See us for top price.
A. BERNARD and CO. LTD.
655 Fort Street 384-9335

MORTGAGE MONEY
First mortgages available up to any amount at current interest rates. Quick decisions.
BROWN BROS. AGENCIES LTD.
1125 Blanshard 385-8771

CASH FOR YOUR MORTGAGE or agreement for sale. Quick decisions and highest prices paid. M. Brathwaite, Financial Survey Ltd., 384-9305. Res. 592-0638.

PRIVATE mortgage funds available. For 1st or 2nd. 592-6564 after 6 p.m.

SMALL SECOND MORTGAGE funds available. 385-8055.

234 MORTGAGES FOR SALE

15% YIELD!
Second mortgage of $7,900 at 15½% with 3-year term and 10-year amm. Vendor must net $7,000.
JOHN E. THOMSON, 388-4294
D. F. Hanley Agencies Ltd.
3021 Shakespeare Street

BUY
SELL
TRADE
CLASSIFIED
DIAL 386-2121 NOW

240 BUSINESS OPPORTUNITIES

COUNTRY GENERAL STORE
In steadily growing area, consisting of grocery store, post office and nice two-bedroom accommodation for owners. Wonderful opportunity for development as drive-in short order foods or Farmers' market in addition to existing business. Good frontage on busy highway with lots of parking. Full price $49,500 plus stock, with good terms.

LARGE FOOD STORE
In prime business area, very suitable for development as a discount operation. Owner has other interests, so this business can be obtained for a surprisingly modest outlay. Floor area over 4,000 sq. ft. Completely equipped for self-serve meats, groceries and produce. Full price $42,500 plus equipment $15,000 or building could be leased.
For further information on either of these properties, call J. M. COLLIKER, 478-4141, 386-1361. Canada Permanent Trust.

NEW
DINING
LOUNGE
$13,000 and a desire to participate in a ½ partnership puts you in this fantastic setting with terrific potential. Now under construction, the tasteful atmosphere is already evident. So are profits!! This is an excellent location surrounded on all sides by probable clientele. You enquiries are invited.
BILL WESTCOTT
STEVE MOONEY
385-7761
D. F. HANLEY AGENCIES LTD.

LARGE COMPANY BACKS NEW organization. Positions available for up to $2500, fully secured investment. Will multiply 15 value in a few months. Money back guarantee. 100% product guarantee. Incomes of $1000 plus per month. $2000 plus for the hard worker. Can be handled part-time. Company is successful in seven other countries. Higher education not necessary, age no barrier. Promotion to higher positions. Investigate this opportunity immediately. Phone Gerry Roberts, 477-8273 or write Victoria Press Box 449.

THINKING
of starting an exclusive rest or guest home? I have a mansion type fully renovated waterfront home with large rooms, 3 full bathrooms, kitchen with garburator, dishwasher, fridge, stove, washer and dryer. Waterfront patio, 2-car garage and lots of parking. Waterviews from nearly every room. Immaculate inside and out. Just step in and start your business. $79,000.
EDITH GUTEMAR
479-1667 479-5627
J. H. Whittome and Co. Ltd.
(Royal Oak)

BUSINESS
INVESTMENT OR HOME
Clean modernized 5-rm. bungalow only a few steps from Douglas St. Immediate possession. Very valuable H4 zoned lot, ideal for so many uses. The dwelling has a large front room plus dining room. Two 11x10 bedrooms. Large electric kitchen. Three-piece bathroom. Oil furnace in crawl space. Full price only $18,900. To view please dial Cliff Stretch, 479-1667 or 592-3969. J. H. Whittome and Co., Royal Oak Branch.

"VERY INTERESTING"
$35,000
This auto body shop is a thriving business and personal reasons force the owner to sell. This price includes land, a concrete block building (2,652 sq. ft.) and a set of tools of the trade. The drying room, paint room, body room, and workshop are all large rooms. For further information call:
JOHN F. COLWELL
384-8124 or 592-9828
PEMBERTON, HOLMES LTD.

HANDY DANDY!
—CORNER STORE!
GOOD LIVING-IN!!
Where can you support a family of 5 from your own stock and earn $285 per mo. extra? Right here! Good set up for wife to run and nice living accommodation besides. Full price $29,900 includes stock, building, business. All chattels clear title. Call ROMA NICOLL, 386-2955. Mayfair Realty Ltd.

MAINLAND DRIVE-IN
RESTAURANT
With dining room facilities. Statement shows rapid increase in sales over 17-month period. Room for expansion. Corner lot with 187' hwy. frontage. Equipment excellent. Geared for fast service and easy operation. Separate 5-room house on property. Washer, dryer, range incl. Asking $80,000. F. COLOMBIN, 385-3033, Black Bros. 384-3231.

BEAUTY SALON
$5,500
Wonderful opportunity for owner-operator. Grossed approx. $12,000 last year and could be increased. Located in shopping centre in an expanding area. Give me a call and let me show you the possibilities.
JOHN BARTON
385-7761 (24 HRS.)
D. F. HANLEY AGENCIES LTD.

A CHALLENGE
Licensed downtown premises suitable for night club or catering to large banquets. Full facilities to handle and seat 300 persons. A long term lease at low rent and easy terms make this an outstanding opportunity for the right person. The asking price is $18,000 which is far less than the cost of the equipment offered.
For particulars call:
DAVE TAYLOR — 382-4251
RITHET AGENCIES LIMITED

BUSINESS BARGAIN
CROFTON
ESTABLISHED 8 MO.
CONFECTIONERY
Business and fixtures at $8,000 — shop and living quarters — suitable for a couple. $185 per month. Stock at invoice. 386-2911 or
JACKIE WALDRON,
383-1480
ALAN CASEY, 743-5056
Shirley Philips Homefinders Ltd.

MODERN 8x8 DUPLEX
Only two blocks from Jubilee Hospital, such a convenient location. This no-step duplex is so easy to maintain. Clean electric heat supplies the warmth for the spacious living rooms, large bedrooms, electric kitchen and utility area. Full price only $31,900. To view please dial Cliff Stretch at 479-1667 or 592-3969. J. H. Whittome and Co. Ltd., R.O. Branch.

FAMILY BUSINESS
Grocery, Gas Pumps, Coffee Bar, Novelties, 20 miles from Victoria. $15,000 cash includes $5,000 Stock. Lease premises at $350, includes 4-bedroom living quarters, outbuildings and complete equipment. Call G. BENARD, 598-3321, Jack Mears Oak Bay Realty Ltd.

BRENTWOOD CONDOMINIUM PROPERTY
Large showroom, over 3000 square feet. Brand new 2-bedroom living quarters attached. Ideal location in a growing area. Asking $59,500. For further details call WM. ROGERS, 386-1361 or 652-1891. Canada Permanent Trust.

TIRED OF HOUSEWORK?
Help! I've got too many irons in the fire. Must sell my progressive business to an enterprising gal who loves to be boss of her own time. Could be full or part time. You'll need about $2,600 for stock, but the returns are great and you get my franchise, and it's fun. Victoria Press, Box 511.

GENERAL INSURANCE!
Downtown Real Estate office with ample space seeks union with insurance office. Victoria Press Box 506.

TWO STOREY BUILDING, 3200 sq. ft. each floor, located main downtown Campbell River. Lease or sell. Immediate occupancy. Reply Coast Land Realty, Box 489, Campbell River.

LOCAL ESTABLISHED BUSINESS, home furnishing field requires working capital for expansion. Will consider active or silent partner. All inquiries strictly confidential. Victoria Press, Box 509.

DO YOU WANT A BUSINESS OF your own? You can own same for a small guaranteed investment. If interested, Apply Victoria Press Box No. 531 or phone 652-2652.

INTERNATIONAL MANUFACturing company has openings for distributorships in the area. Above average income. Investment secured. Call Mr. Davis, 384-6911, after 6 p.m.

MUST SELL DUE TO ILL health, small downtown business. Phone after 6 p.m., 382-2096.

240 BUSINESS OPPORTUNITIES

LICENSED KENNEL
Boarding, training, raising. 26 dog runs, heated with power and water. Located on 2.5 acres of gently sloping cleared land with over an acre remaining for expansion. Fine two-bedroom home, full basement, ample water supply, pressure system, several varieties of fruit trees. Private roadway entrance. $42,750. Call R. E. DAVISON 386-1361.
Canada Permanent Trust

FURNITURE STORE
Centrally located in downtown Victoria, just off Douglas in good parking area. Good lease arrangement. Building may be purchased with reasonable terms—7,000 sq. ft. on main floor plus selling and storage space on 2nd and 3rd floors. For further details call K. E. DICKSON or E. LIK 386-1361. Canada Permanent Trust.

NEWS AND SMOKES!
$27,000
Located in a fast growing area, this well-established business is offered for sale due to illness. Excellent turnover and terrific potential. For full particulars, please call
456-1154 MR. ELWELL 477-3988
Gordon Hulme Ltd.
Sidney

LARGE MARINA PLUS
Within 12 miles of Victoria, it's a year round operation. Terrific potential on 129 acres of land with about a mile of waterfront. At an asking price of $400,000 you buy at less than $200 an acre for waterfront property, and get a marina for free. GRAE LANGSTON 384-8596. Island Pacific Realty Ltd. 388-6231.

DO IT NOW
Become a member of the executive team of a fast expanding Canadian company and earn from $1000-$2000 per month. An excellent opportunity for a husband and wife team and age is no barrier. If interested call 592-3240.

CHALLENGING POSITION FOR recently retired RCMP or armed Forces member. Small investment in shares is required. Apply Spikebiock Emergency Equipment Ltd., Post Office Box 4194, Station "A", Victoria.

LAUNDROMAT
Modern equipment. Choice location. High profits for a few hours work each week. Asking $14,900 (half cash). Call Mr. Shaver, 386-7721. Investors Syndicate Realty Ltd.

MODERN DRY CLEANING Business with plant and call shop in shopping plaza of two growing communities. Latest equipment. All new. Ideal for couple seeking employment independence. Full particulars from: Cleaners, P.O. Box 4011, Victoria.

RESTAURANT
DOWN TOWN
The profits can be yours so why not investigate this proven first-class operation catering to a fine local and tourist clientele. Price $17,500. Mr. Marshall, Douglas Realty Ltd., 385-8784.

MUSIC STORE AND STUDIOS
Teaching and retail, needs ambitious operator, only $1500, furniture and fixtures. S.A.V. terms. 477-4044.

OWN YOUR OWN LITTLE BUSINESS, 4 to 6 hours daily, investment buys complete inventory. Call for details. Mrs. Carlson, 388-4061.

12-SUITE APARTMENT BLOCK or motel, 2 years old, excellent return on investment. $145,000, $50,000 down. Call 478-2312.

$1500 BEAUTY SALON. $500 down, low rent. McCandless Realty, 383-6111 evenings, 384-5835 up to 9 p.m.

244 REVENUE PROPERTY

X X X X X X X X X X
X BOULTBEE X
X SWEET X
X Realty X
X Ltd. X
X X
X
Yorkshire Trust Affiliate
737 Fort 388-5561

POSSESSION
WITHIN DAYS
Two 43-suite Apartment Blocks
Good Prices and Terms
Please Call Ira Freedman
388-5561 or 592-0511

BUY YOURSELF
AN INCOME
WITH $16,500 CASH
FOR
5-5 DUPLEX 3 YRS OLD
OFFERS CONSIDERED ON CASH TO EXISTING LOW INTEREST MORTGAGE ON ASKING PRICE
OR
TRADE YOUR 2-3-BEDROOM HOME OR MORTGAGES AND AGREEMENT FOR SALE AS PART CASH.
EACH SIDE OVER 1300 SQ. FT. FLOOR AREA. 1½ BATHROOMS, 3 BEDROOMS, FAMILY SIZE DINING ROOM, FIREPLACES, OAK FLOORS AND EXTRA FEATURES. ASKING $41,500.
MRS. PARSONS, 479-1667
J. H. Whittome and Co. Ltd.
(Royal Oak)

GOVERNMENT STREET
REVENUE — FOUR SUITES
VIEW YOUR OWN ART
TREASURE
A SHRINE TO BE THE HOME OF EMILY CARR DIRECTLY ACROSS THE STREET.
A FOUR SUITE CONVERSION OF ONE OF VICTORIA'S GRAND OLD HOMES, BUILT BY ONE OWNER FOR A LIFETIME. NEW WIRING, FRIDGES, STOVES, MASTER SUITE, A DISHWASHER. ABSENTEE OWNER WANTS AN OFFER. INQUIRIES INVITED.
GEORGE RANDALL — 477-4380
SWINERTON, STEWART CLARK, LTD.
385-2481

MONEY IN THE BANK
Space to live, space to grow. A well renovated up and down duplex close to town with large lot for children or gardening. 1850 sq. ft. down and 1150 sq. ft. up. Good revenue and excellent holding potential. Offers accepted on asking price of $26,500. Call Eleanor Sanderson 384-9610 or 388-4271.
J. H. Whittome and Co.

APARTMENT BLOCKS
1—BEACON HILL
PARK AREA
32 de luxe suites, attractive design, 2½ years old. Immaculate condition throughout. Luxurious lobby, controlled entrance, elevator, covered parking, balconies. Congenial handpicked senior tenants only. $100,000 cash or cash and trade will handle. Asking $384,000.
2—OAK BAY
Close to Beach Drive. 19 suites. Elevator, balconies, some with seaview. Fully rented and in good condition. Large mortgage may be assumed. Full price $220,000. Contact Harold Ware of Gardner Realty Ltd. 385-7721 or Residence 598-4358.

5 SUITES
SOUTH FAIRFIELD
BEACON HILL PARK
Excellent location and showing annual net return of $3,250. Main floor has a large 2-bedroom suite, a bachelor suite, both self-contained. Second and third floors have 3 1-bedroom suites. Some furnishings. This is a new listing and priced at $34,900 with terms. For full information please call:
CLIFF SALMOND 477-3626
385-7721
GARDNER REALTY LTD.
899 Fort St.

GOOD INVESTMENT
PROPERTIES
SHOPPING CENTRE
Six rental units with room for expansion. Located in area of heavy traffic. Shows over 10% return on investment. Good value at $199,500.

WAREHOUSE — NET LEASE
Concrete block building with over 26,000 sq. ft. located on trackage in good industrial area. Excellent 10-year lease will show 10% return on $360,000 investment.
For further details call K. E. DICKSON 386-1361. Canada Permanent Trust.

ESQUIMALT, 6-SUITE BLOCK, electrically heated.
Five 1-Bedroom
One 2-Bedroom
Grossing $4200. Owner pays only taxes, water, insurance and hydro for washing facilities. $55,000. 598-4184.

LARGE REVENUE HOME. Quiet location. Close to town. 7 rooms. Full high basement. Low down payment. By owner. 386-4675.

244 REVENUE PROPERTY

CLOSE IN
Attractive 3-suite older conversion, close to all services. Some renovations carried out recently.
Priced at $25,500.

Older 5-unit conversion, located in James Bay. Excellent return on the asking price of $19,900.

Older 4-unit conversion, located in Vic West. A real money maker at $19,900.

For information on any or all of the above call:
BILL SIDHU or DAVE TAYLOR
At 382-4251
RITHET AGENCIES LIMITED

CHECK THIS OUT
3 SUITES ON
100x184' LOT
Terrific revenue or holding property located near Fernwood and Pandora. 2 bge. 2 BR Suites — 1 small 1 BR Ste. Over $10,000 recently spent on improvements, new wiring, copper plumbing, furnace, etc. 18424 sq. ft. probable apt. zoning. Rev. $375 per mo. Try $10,000 cash.
FULL PRICE $46,500
S. W. ANDERSON LTD.
384-9326 Res. 382-8917

SXS DUPLEX
CEDAR HILL AREA!
Near new nicely finished duplex with 1,050 sq. ft. each side, living room has attractive fireplace, dining room, kitchen with sundeck. 2 bedrooms plus an in-law suite in full cement basement. Located on large high lot in country atmosphere yet close to all amenities. Price reduced to $44,500. To view call:
ANNA KNOWLES
477-1250 or 386-2111 Anytime
Montreal Trust

ROOMING HOUSE
APARTMENT ZONED
Here is one of those older mansions still loaded with all the charm and elegance of bygone days — Large gracious rooms, high ceilings — 4½ bathrooms — 9 bedrooms, located in Victoria on Pandora, near Beqbie St.
$43,500
JIM McNAUGHT
384-8126 386-8943
PEMBERTON, HOLMES LTD.
1002 Government St.

FAIRFIELD AREA
EXCELLENT RETURN
SIDE X SIDE DUPLEX
Each side rents at $165.00. In a good area in excellent condition. Full basement for further development. This property is a good investment at $32,400.
TO VIEW CALL
JOHN F. COLWELL
384-8126 - 592-9828
PEMBERTON, HOLMES LTD.

4 YEAR OLD
SIDE-BY-SIDE DUPLEX
Very attractive, immaculate through hall plan. Living room, dining room 2 bedrooms. Cabinet electric kitchen with utility room off. Close to bus, schools and shops. DOM heat.
$32,500
Dean Smith, 384-9335, 477-2181 res.

A. BERNARD and CO. LTD.
655 Fort St. 384-9335

FISH AND CHIP
RESTAURANT
VENDOR WILL TRADE
THIS EXCELLENT BUSINESS THAT SEATS 40, MUST BE SOLD. OWNER HAS BOUGHT OTHER INTERESTS. THE HOURS ARE EXCELLENT. ASKING $13,000. PHONE FOR COMPLETE DETAILS.
JOE MANTON — 388-4271
J. H. Whittome and Co.

FOR A BETTER
REAL ESTATE
PORTFOLIO
Sixplex and triplex court. Close to town and Beacon Hill Park. Built in 1951 and 1954. Plastered interiors and insulated party walls. Stucco exteriors. Stove and refrigerators in all suites. $110,000. Terms will be considered by the owner. Call Simon Figtt anytime, 385-2471, Johnston and Co. Ltd.

OAK BAY APARTMENT BLOCK
Excellent investment and safe hedge against inflation. 16 immaculate suites in top location — no vacancy problems. Ideal for owner occupier. 5¾% mortgage. Full price $176,000. For additional information please call:
THOS. E. ANDERSON
MONTREAL TRUST
592-3358 res. off. 386-2111

WATERFRONT DUPLEX
SAXE PT. PARK
REDUCED TO $75,000
OWNER WILL CONSIDER HOUSES, MORTGAGES, LAND ETC. AS TRADE. TERMS AVAILABLE. ALL OFFERS CONSIDERED.
E. W. PROKOSCH
477-2194 386-2111
MONTREAL TRUST

OAK BAY BORDER
Older duplex, 2 bedrooms each suite with large living rooms. Kitchen and full basement. Automatic oil furnace. Stove and fridge included. This is an excellent buy at $20,500. With reasonable down payment. Vendor will carry financing. EMIL IZIK 592-1775 or 386-1361. Canada Permanent Trust.

HIGH QUADRA
Older well-maintained revenue property, four rentals (3 furnished) plus owners accommodation. Excellent small garden, 2-car garage. Bus, shopping etc. within a block.
$27,900
NEIL A. FRASER
777 Douglas St. 383-9843

APARTMENT BLOCK
24 SUITES
WALK TO TOWN
A real opportunity for the small investor to own one of these hard to find blocks. Excellent condition and fully rented — well priced at $2,000,000. Call Mr. S. Evans, 382-2157, eves. 479-7217. Western Homes Ltd., 817 Fort St.

FAIRFIELD
6 MINI-SUITES
Well maintained conversion. Nets over 10%. Good corner location. Offered at $28,000. For appointment phone FRANK BUTLER at BROWN BROS. on BLANSHARD, 385-8771 (anytime).

7 HOUSEKEEPING UNITS
Grossing over $5,100 per year! Prime Cathedral Hill location. Reasonable down payment and low, low interest rates on balance. Renovated, 2 baths, good tenants. Only $26,900. Call Mr. R. Rost, 658-5490, National Trust Co., 386-2961.

8 SUITES
Close in. Not conversion. Showing net return of $5,000. Basement, excellent heating all suites. Fridge and stove. $17,000 down. Full price $47,000.
Doug Bowen 385-2481
Swinerton, Stewart Clark, Ltd.

1ST TIME OFFERED — 2 MODern apartment blocks, 5 and 10 suites. Both are situated in Victoria's best rental locations. If you are interested in a moderate investment call AMMY COHEN 386-7911, Shirley Philips Homefinders Ltd.

LICENSED RESTAURANT
Downtown location, seats 100, dance floor. Owner will sell business with property or lease to purchaser of business. Full details from Gilbert W. Calvert, 478-5472, Block Bros., 386-3231.

OVER $300 INCOME
From 4 older homes and apartment zoned Sidney property — ideal for retired couple to live in one 2-bedroom home and rent balance. Total only $24,900. Ross Carby, 388-7361 or 652-2776. Woodley Estates Ltd.

EXHILARATING VIEW
De luxe 2-bedroom apartment for owner plus 4 rental units. (Separate entrances and plumbing.) Not a conversion. No vacancies. Top condition. INVESTIGATE before you invest. Don Bedon, Byron Price and Associates Ltd., 385-2456.

24 SUITES
Modern apartment block close to the PARLIAMENT BLDGS. Elevator. Balconies. Good revenue. Always full. Statements and photos contact: Mr. John Shaver, Investors Syndicate Realty, 620 Broughton St. Victoria, B.C. (386-7721).

WANTED: 16-30' PLEASURE craft. Good condition. For revenue property. 384-7511.

PRIVATE SALE. SPACIOUS 2-bedroom duplex. Appliances. Fenced. $34,400. 656-2913.

SIDE BY SIDE NEW DUPLEX. Private sale. In Sooke. 642-5535

4-PLEX, GOOD RENTAL AREA. Low overhead. $16,000 down. Victoria Press Box 398.

BY OWNER, 7 SUITES, SELL OR trade. Victoria Press, Box 455.

245 REVENUE PROPERTIES WANTED

HAVE CLIENTS COMFORTABLE IN MOTEL UNIT, BUY REQUIRE SPACIOUS ONE-BEDROOM SUITE FOR PERMANENT QUARTERS PLUS ADDITIONAL REVENUE. THINKING LESS THAN $100,000 F.P. WITH SUBSTANTIAL D.P. PLEASE CONTACT DON ROBERTSON, 385-9761, CHARMAN PACIFIC REALTY LTD. NO CONTINUING OBLIGATION.

BUYERS FOR REVENUE PROPerties up to $50,000. Ted Bowden, 479-1479. National Trust Co., 386-2961.

247 COMMERCIAL OR INDUSTRIAL PROPERTIES

DOWNTOWN VICTORIA
Commercial properties and business opportunities:

1. On Government Street in the core of city business activity, a complex of small buildings occupying 5450 square feet on a valuable corner location. The building has 3 storeys, 1 has 2 storeys and 1 has 1 floor only. This property is self-supporting and will show a good income. An excellent holding investment at $150,000.
2. On Fort Street in City Centre and shopping thoroughfare, an extremely valuable property consisting of a 3 storey building with total retail frontage of 900 sq. ft., excluding a fully furnished and useable basement. Elevator service to all floors and a 7200 sq. ft. heated warehouse at rear. $294,000 — excellent terms available.
3. A lovely home on 3 acres of land sloping to the waterfront. This attractive property will increase in value each year. For sale $89,500 and worth it!
4. Strategically located on a busy commercial corner in ESQUIMALT, we have a brand new building of 34 excellent suites (many with a view) and over 7,000 sq. ft. of commercial space, 90% rented including a bank and elevator service to all floors and covered parking. Good terms available. Price $412,000.

We have many other interesting properties but will welcome new listings. Call ALLAN A. CHAUVIN or F. C. POLLARD, 388-5561 anytime.

BOULTBEE, SWEET
REALTY LIMITED
737 Fort Street
Victoria, B.C.

COMMERCIAL PROPERTY
Parcel of 176x165 ft. of H-4 zoning on Oak Street with additional access from Douglas St. Includes 2 solid, well-maintained 3-bedroom homes. Full price $84,900. Call Mr. R. Rost, 658-5490, National Trust Co., 386-2961.

OAK BAY AVENUE
—Large home on commercial lot.
—Set up as Dressmaker — School.
—Suit Dance — Music Teacher.
—Antiques — Ceramics — you name it.
—Potential suite upstairs.
Terrific Price and Terms
Ted Bowden, 479-1479
National Trust Co., 386-2961

CITY LOCATION
LIGHT INDUSTRIAL
SMALLER HOME
OR OFFICE AREA
$9,750
Smaller two-bedroom older home situated on a 26x140 lot zoned light industrial in the NORTH PARK-COOK STREET AREA. Some renovations have already taken place, new wiring, roof, etc. Would make an ideal office or jobbers quarters. Full price only $9,750. Call Don Munro, 386-3585 — 477-1705 or Chuck James, 592-0773. Metropolitan Realty Ltd.

URGENT SALE!
Commercial building and warehouse on 2 lots in Chemainus. Top floor has 1 2-BR. and 1 3-BR., self-contained suites. Main floor has store and display area; stockroom; sorting room and bins, plus service elevator to 2nd floor. Three adjoining lots may be bought separately if needed. Price right at $60,000 and open to offers. Call me for details!
MONA FLEMING
386-2911 592-3537
Shirley Philips Homefinders Ltd.

ON DOUGLAS ST.
"COMMERCIAL PROPERTY" with 100' frontage on Douglas St. near Mayfair Shopping Centre. Approximately 15,000 sq. ft. with additional property available. Ideal for commercial development.
ALSO
Approximately 55,000 sq. ft. with 165' frontage on Douglas St. and 190' frontage on Burnside. Ideal for development with easy access off Douglas and Burnside. Call K. E. DICKSON 386-1361. Canada Permanent Trust.

CENTRAL SAANICH
INDUSTRIAL LAND
Approx. 5½ acres cleared level land on Keating X Rd. Suitable for warehouse or plant. Price $55,000 — terms.
385-3435 AL VICKERS 652-2266
P. R. Brown and Sons Ltd.

FOUR OFFICES AND FOUR warehouses. Only nine months olds, on 60x135 lot. Esquimalt, well constructed with parking for nine cars, shows excellent revenue. Exclusive listings. Asking $64,000 with good terms. IRENE — DALZIEL 386-6231 or 384-8697. Island Pacific Realty.

40' FRONTAGE ON FORT Street with over 3,000 sq. ft. floor area. Income from rooms upstairs (almost pays for office area). Up to $40,000 available on 1st mortgage at 9½%, full price $59,000. 386-7728 or 592-7062.

DEVELOPERS
On Hausman, this commercially zoned corner 120'x100' is ripe for development and priced right at $29,500. Gilbert, W. Calvert, 478-5472, Block Bros., 386-3231.

SAANICH
Over 20,000 sq. ft. of prime commercial property with operating service station. Room for expansion. Call BOB HAGUE, 385-7761.
D. F. HANLEY AGENCIES LTD.

COMMERCIAL CORNER PROPerty, across from Mayfair for sale. Open to offers. Phone 383-4687 after 6 p.m.

LANGFORD
1 acre, general commercial. $40,000. $12,000 down. 478-2312.

2,000-3,000 SQ. FT.
Warehouse or 7 Heavy industrial zone property. Will build to suit. R. Matthews, 385-5813 or 386-1874.

250 HOUSES FOR SALE

BROWN
BROS. ON
BLANSHARD
385-8771 ANYTIME

IDEAL PROSPECT
FOR CONVERSION
ONLY $20,000
Located A½ blks from Beacon Hill Park, this large home offers a panelled living room, spacious modernized kitchen with family-sized eating area, 3 bedrooms up, 1 down. Good sized duplex-zoned lot with fruit trees. Presently rented at $220. per month. For an appointment to view, call: MRS. JANE LILLEY 385-8771 (res. 479-5406) or Mrs. CASEY WATSON 385-8771 (res. 658-8787).

127 MOSS ST.
MOVE IN FOR XMAS
Cosy 2-bedroom, stucco home with spacious living room, fireplace, large bright electric kitchen, 3-pce. bath. OOM heat — no basement. 3 blocks from Dallas Rd. Reduced price $18,950. Exclusive with CEC PEARCE 385-8771 (anytime).

GORDON HEAD
Good family home — 3 bedrooms, living room with fireplace, dining room, basement with rec. room. Large lot has secluded patio and fruit and vegetable garden. Asking $27,300. JOE RICKARD 385-8771 (anytime).

UPLANDS
Gracious family home set in prestige residential area. Spacious grounds extending over .46 acre offer total seclusion. Living room and dining room are ideal for entertaining. 12'6x14' den with fireplace, four bedrooms, two of which are 13'x18'; large kitchen with utility room off; 2 bathrooms, part basement, 2-car garage. A most desirable property for the executive or professional man. Price asking with good terms $57,000. Call Doug LAWSON 385-8771 anytime.

COOK-HILLSIDE
PERFECT STARTER
OR RETIREMENT
Lovely 2-bedroom home in immaculate condition on the inside. Through hall plan; closed stairway to unfinished area up which would make 2 more bedrooms, high basement; oil heat. Clear title. Asking price with good terms. $22,000. Call Doug Lawson 385-8771 anytime to view.

OFTEN SOUGHT
BUT RARELY OFFERED
WATERFRONT AT
A REASONABLE PRICE
ENJOY — Breathtaking sunrises on a sheltered bay.
—A spot to anchor the boat during the summer for quick sorties to the Gulf Islands.
—Your own beach where fascinating treasures await discovery

250 HOUSES FOR SALE

D. F. Hanley Agencies Ltd.
3293 Douglas St.

Douglas St., Office
385-7761

NEW LISTING
JUBILEE HOSP. AREA
WALKING DISTANCE

Close to amenities. Up and down duplex in A-1 condition. 3 Bdrms each floor; 1 extra bedrm in basement; separate heating and hot water units. For more details call

382-2096 385-7761 (24 hours)
GRETA HOFMEISTER

—D.F.H.—

BRAND NEW
THE BEST GIFT FOR XMAS

All you need is the down payment and we will GIFT WRAP IT UP for you. 3 Bedrms; quality shag; living room with white brick fireplace; dining room; wall-to-wall carpets. For only $25,900. For further information call

382-2096 385-7761 (24 hours)
GRETA HOFMEISTER

—D.F.H.—

FERNWOOD-BAY

Spacious older but sound home for large family or possible REVENUE. Up to 5 bdrms. If needed. MORE DETAILS. JUST PHONE
GRETA HOFMEISTER
382-2096, 385-7761 (24 hrs.)

—D.F.H.—

GORDON HEAD
HANDYMAN OPPORTUNITY

A 13-year-old, 1,644 sq. ft., 4-BR home but in need of redecoration. LR-DR with raised hearth corner fireplace — large kitchen — separate laundry — nice recreation room and small workshop. Located in an area of more expensive homes. This is a real opportunity for the handyman. Priced at $21,900 with good financing available. Must be seen inside to be appreciated. For viewing please call

BILL HORAN, 477-1287
BILL BATES, 658-8666

—D.F.H.—

FAMILY HOME
FOUR BEDROOMS
QUADRA AREA

This roomy family home in excellent condition is adjacent to schools, shopping and transportation. A very comfortable living rm. with fireplace, family dining rm., large modern kitchen, 4 bedrooms, 1 bath, full basement with drive-in garage. Priced at $24,900. To view please call

BILL BATES, 658-8666
BILL HORAN, 477-1287

—D.F.H.—

NEW LISTING, $22,900
3 BDRM. — FULL BSMT.
LOW DOWN PAYMENT

ORIGINAL OWNERS have been very happy in their NICELY KEPT 3- or 4 bdrm. home but are moving to the country. This 13 yr. old home has SPACIOUS living rm. bright family kitchen. Down: very warm and ROOMY with well done 25x11 rec. room and extra bdrm. Close to everything on quiet street. REALISTICALLY PRICED!! $22,900. (LOW DOWN PAYMENT with very reasonable monthly payments possible.)

JERRY MIREAU
385-7761, 385-3930 (RES.)

—D.F.H.—

JUST LISTED
IMMACULATE

Located in quiet Cotwood, this immaculate modern family home offers many outstanding features. Lovely living room with attractive fireplace, dining room with sundeck off; marvelous bright kitchen; 3 bedrooms on main floor plus 1 in full basement; 2-piece ensuite. Large rumpus room area roughed-in. Attractive patio. Owner transferred. Asking only $28,500. See it with DON MESSAGE AT 385-7761 ANYTIME.

—D.F.H.—

SOMETHING
FOR
EVERYONE

1. Lovely Broadmead lot; area of quality homes; fully serviced; plans available. Asking $9,800.

2. 1½ year old family home, located in Central Saanich. 3 bdrms., 1½ baths, living rm. and dining rm., wall-to-wall carpets, bright kit., full high bsmt., carport, sundeck. All this for only. $27,900. Easy financing available.

3. Something different! Get out of that suburban box and really live!! Beautiful A-frame home for your family. Quality construction combined with unique design make this a terrific buy at $39,900 overlooking Elk Lake.

4. Large family? Here is the home for you. 4 huge bdrms. — 3 baths — family room — large kitchen — sep. dining room — lovely living room — great bsmt. — dr. in garage. 5 min. to town. Only $39,900.

CALL NOW, DON'T BE SORRY TOMORROW.

BEV. HIGHTON
385-7761
477-5603

—D.F.H.—

$20,650, SOOKE
TRADE YOUR
MOBILE HOME
NEARLY ½ ACRE

Yes, trade your mobile home on this 2 bedroom, full basement home in Sooke Village.
½ block to school
On transportation
Close to shops
Enough land to sell a building site. Large double garage and workshop.

S. G. BUSTER EALES
385-7761 24 hrs. 385-3028 Res.

—D.F.H.—

CHECKING PRICES?

Lots of people do. It can be difficult — and often confusing. If you want to determine the value of your present, or get a better understanding of the many services available without a lot of high pressure and annoyance, just call. There's no obligation, just friendly discussion.

STEVE MOONEY
385-7761

—D.F.H.—

COMPLETELY
RENOVATED
TERMS AVAILABLE

Fine family accomodation in this older home — new kitchen — new bathroom — new electrical — redecorated. Fairly new oil furnace. First mtge. of approx. $11,000 already on 10 1-7% pay $108 per month (20 yr. amort.). Asking $17,000 and must be sold as owner is leaving town. Good holding property. For more information contact

JOHN BARTON
385-7761 (24 HRS.)

—D.F.H.—

CLOSE TO MARINAS
FANTASTIC HOME
FANTASTIC TERMS

Approx. 1,900 sq. ft. of beautifully finished home with a total of 4 bedrooms. If required. This is a builders own home and the extras are the ones you would expect in a quality built home — for example garbutator, built-in dishwasher, built-in mixer and blender, 3 bathrooms, one with double shower. The large panelled LR of 15x23 with L-shaped DR of 11x12 make this an ideal home for entertaining. With minimum $3,000 dn., vendor will carry full balance at 10% with payments of $259 per month (25 yr. amort.). Larger dn. payment would of course reduce the monthly payment. For further information and to view contact

JOHN BARTON
385-7761 (24 HRS.)

—D.F.H.—

D. F. Hanley Agencies Ltd.
3293 Douglas St.

Douglas St., Office
385-7761

CENTRAL SAANICH
$32,500
WATER VIEWS

One year young and the greatest of family accommodation — 4 bedrooms plus a den (master 3-pce. ensuite). The family-sized LR has a beautiful rock raised hearth floor-to-ceiling fireplace and there is a separate 11x11.6 in-line DR with sliding doors to a wrap-around sundeck. Very practical kitchen off the dining rm., with lots of cupboards. This is a home you should investigate. For more information or to view contact

JOHN BARTON
385-7761 (24 HRS.)

—D.F.H.—

LANGFORD
1:65 ACRES
POSSIBLE ZONING:
GENERAL COMMERCIAL

This very well maintained character home has great possibilities for the man with an eye to the present — over 71,800 sq. ft. of land with a very charming home nestled amongst the firs. Presently zoned single family so subdivision possibilities — also possibility to have prop. rezoned general commercial. Asking $39,950. For more information contact

JOHN BARTON
385-7761 (24 HRS.)

—D.F.H.—

WWW WWW
WWW WWW
WWW WW WWW
WWW WW WWW
WWW WWW

WHITTOME'S

W W W W W W W W W W

"DOWNTOWN BRANCH"
706 FORT ST. 388-4271

W W W W W W W W W W

MODERN DUPLEX —

It's a good time to buy because land and building costs are steadily rising. EACH side has 2000 sq. ft. on 2 floors to give LR, DR, kitchen, 3 BR's, 2 full bathrooms, utility room and storage. Price to $50,000 firm requiring approx. $20,000 cash. Exclusive with Wilfred Davis, 388-4271 or 658-5276.

UNIQUE SEAVIEWS
GORDON HEAD

Combination of seaviews across the width of Cordova Bay as far as Sidney with Salt Spring and Mt. Newton in the background, and the grandeur of Mt. Douglas close at hand. Add to this a modern home of 1650 sq. ft., main floor, attractively finished and in immaculate condition and you have more than full value for price of $34,500. Early occupancy. Call Wilfred Davis, 388-4271 or 658-5276.

COZY AND CLEAN
VIEW ROYAL
3 BEDROOM HOME
½ BLK. TO
TRANSPORTATION

Living Room with Hardwood and covered with carpet. 1 block to school, ½ block to shops. Large kitchen with utility off. Full basement with automatic oil furnace. Well landscaped lot with some fruit trees.

HONEST VALUE at $18,900
JACK SWANSTON
388-4271 592-6338

$14,900!!

Excellent accommodation in a sound home. 1-bedroom on the main floor, plus 21 ft. living room, modern kitchen with good eating area, 3-pce. bath with Pembroke bath. Sleeping room for children plus lots of storage upstairs. The full basement contains a bedroom, shop area, laundry and drive-in garage and as a bonus, modern oil furnace, modern wiring, copper plumbing. Excellent terms of a firm price of $14,900. Act fast for this one!!

JOHN BUNYAN
BUS. 388-4271 Res. 477-4513

COUNTRY SETTING
FAMILY HOME $28,900

Only 2-years-old, in top condition. 3-bedrms., living-DR with feature wall, rec. rm., bedrm, dn., sundeck. Quiet residential neighborhood. A must see. Call today. Ruth Lukaitis 388-4271 or 477-5306.

UPPER EASTDOWNE
VIEWS

Owners leaving Victoria — Priced for a quick sale. Three bedrooms plus den. 1½ baths, lovely bright living and dining rooms. Recreation room with fireplace. Large double detached garage with ample parking. Lawn sprinkle system, front and rear. Minimum of gardening required. Secluded patio with mountain view. Asking $38,900.

TED RADWAY
388-4271 477-6176

ONE OF THE BEST

1600 sq. ft. of luxury living plus additional rec. room, den, bedroom down, 2 feature fireplaces and sweeping valley views. This home is loaded with extras throughout, such as quality carpet with special underlay — 4 separate temperature zones, each thermostatically controlled — special daylight double garage doors — recessed lighting — telephone jacks — oak panelling — walnut cupboards — drapes and gourmet dble. oven range — extra insulation — ¾-acre lot. Asking $52,900.

JOHN BUNYAN —
Bus. 388-4271 Res. 477-4513

DUPLEX, $23,000

Live in one while other pays your rent. 3-rm. suite up and 4-rm. suite down, full basement. Excellent financing available in this area. Call today. Ruth Lukaitis, 388-4271 or 477-5306.

J. H. Whittome and Co. Ltd.

BRL-BRL-BRL-BRL-BRL-BRL-BRL
BAYSHORE
REALTY
LTD.
812 FORT STREET
388-6424

DRIVE BY
494 VICTORIA AVE.
South Oak Bay

No steps to climb. Near the bus. ½-block from Beach Drive, 2-bedrooms. Living room with fireplace. Spotlessly clean. Panelled and redecorated. W-W carpeting. Cosy kitchen and nice bathroom. Lot size 50x202 approx. Lots of shrubs and fruit trees. Vacant. The full price with a most easy down payment is just $19,950.

TED GRAVES 388-6424

BRAND NEW HUCKER HOMES
COLWOOD

12 new homes in various stages of completion, from $24,900 up. All with 3 Brs., 1½ baths, master ensuite, lovely cabinet kitchens, good size living rooms with F.P., dining rooms with sundecks off, full basements ready for further development, and excellent terms with low down payments. All in very nice areas, some with views of Olympics. To view and for further information call

J. B. YOUNG
658-8594 OR 383-4124 ANYTIME
PARK PACIFIC INVESTMENTS LTD.

SEAVIEW HOME

Buy the lot and get the house free. Just off Dallas Rd. Approx. 300 ft. from beach and fishing. 2-bedroom furnished stucco home, completely redecorated inside and out. 32 Friel St. $18,500 firm price. Phone owner, 479-2309.

JAH JAH JAH JAH
JAH JAH JAH JAH

J. A. HENDERSON
REALTY LTD.
385-9741 ANYTIME
WE BUY, SELL AND TRADE

WHY RENT?
$17,900

See this attractive 7-year-old, 2-bedroom home NOW. Living room with fireplace — spacious kitchen — lots of storage — fenced lot — carport — low down payment — near Jubilee Hospital.

GLADYS MILLER
385-9741 384-3533

BEAUTIFUL BRENTWOOD
V.L.A.

7-year-old 3 or 4 bedroom home on fully landscaped ½-acre. Rumpus room — sundeck — L-shaped living-dining room with fireplace. Call today.

GLADYS MILLER
385-9741 384-3533

3 BEDROOMS—$20,900
SIMPSONS-SEARS AREA

Just listed — remodelled older home — completely redecorated and immaculate. 24' living-dining room with fireplace and W-W. Sliding glass doors off spacious kitchen to sundeck. Full bsmt. with D.I. garage. 2 near new appliances included. Easy to finance. Hurry!

GLADYS MILLER
385-9741 384-3533

3 BEDRMS. — $19,500
NEAR CENTRAL PARK

New listing — immaculate attractively remodelled home. Large in-line living-dining rooms with fireplace in each. Full bsmt. — easy care lot — close to all amenities. Low down payment with B.C. Gov't. 2nd. Call now.

GLADYS MILLER
385-9741 384-3533

OAK BAY NORTH
EXCLUSIVE

Be sure to see this quality-built 2-bedroom plus home featuring large living and dining room. Priced to sell at $26,900. Financing can be arranged. For further information or to view please call

JACK PARKER
385-9741 Res. 382-4364

$20,900
EASY TO FINANCE

Three bedrooms. Full basement
Large fenced lot
Convenient city location
OOM heat — New roof
100 AMP wiring
Great value
STAN TRONT
385-9741 477-2829

LOW DOWN PAYMENT
PRICE ONLY $18,900

A good stucco family home of 4 bedrooms, living room with fireplace, lge. kitchen and main floor utility. This full bsmt. home has adjoining garage, is newly painted, updated wiring, H.W. heating and new roof. Good location to all conveniences, call now

STAN TRONT
385-9741 477-2829

GLANFORD AREA

3-bedroom home, 13x16 living room with fireplace, 16x10 dining room, large cabinet electric kitchen, full basement, finished rec room, 2 bedrooms, utility area, 60x180 lot, nicely landscaped with 5 fruit trees. Near bus, schools, and shopping. Financing available. Priced to sell at $25,500. Call anytime.

BOB GIBSON
385-9741 658-5153

ESQUIMALT
4 BEDROOMS
OR MORE

A large modernized, older home in the heart of Esquimalt which has enough space and sleeping accommodation for the largest of families. The lot is large and well developed. Full high basement with extra door to double carport and side garden. The house is vacant and possession can be immediate. Asking price is $25,900 but see it and make your offer.

GEORGE BOWES
385-9741 385-5055

KER & STEPHENSON
LIMITED

680 Broughton Street
Across From Eaton's Carpark
385-3411, DAY or NIGHT

NEAR GORGE PARK
AND GOLF COURSE
$20,500
Small in size
BIG IN FEATURES

—GREAT LOCATION
—FULLY CARPETED LR.
—2 BDRMS. ON MAIN, 1 DOWN
—11½x11 KITCHEN
—4-PIECE BATHROOM
—FULL BASEMENT
—OIL-O-MATIC HEATING
—PAVED DRIVE — DRIVE-IN GARAGE
—82x122 LANDSCAPED LOT

LISTED THIS WEEK — PHONE
JOHN PINCHBACK
385-3411 479-3039

.62 ACRE
COMFORTABLE HOME
ASKING $33,500

You will enjoy the convenience of living in town in a comfortable home PLUS the valuable land right on McKenzie near Quadra, but sitting far back on the land with a lovely view. Call to view at your convenience.

LEILA RYAN
385-3411 Res. 477-8771

OAK BAY
ESTEVAN AREA
$24,950

Attractive stucco bungalow with large living room, oak floors and fireplace. Modern electric kitchen and dining area. Two nice bedrooms — one twin size — cedar lined closets in each — pembroke bathroom. Full basement, copper pipe, oil furnace and garage. Nice garden, fruit trees, etc. Beautiful condition inside and out. Very well constructed. Illness forces sale.

E. J. FATT
385-3411 383-6536

SOUTH OAK BAY
1150 ROSLYN RD.

This tastefully modernized 4-bedroom home offers the most in family living. Lovely big rooms, modern kitchen, fenced back garden with lane access. Framed by twin dogwoods in a pretty garden setting on a quiet cul-de-sac off Windsor Rd. Here is convenience and space in a much sought after location for only $28,000. To view, please call Mrs. Hart, 598-4567 or 479-6430.

UPLANDS
3195 NORFOLK RD.

Today's best Uplands family living. 6 bedrooms, 4 bathrooms, 3 fireplaces. Excellent floor plan. Must be sold, owner transferred. All offers considered on the asking price of $70,000. Please call Mrs. Hart, 598-4567 or 479-6430.

C. J. McLEOD
REALTY LTD.
2230 OAK BAY AVE.
598-4567

HAULTAIN
$16,500
LOW DOWN PAYMENT

Solid, older 2-bedroom, OOM bungalow with large combination LR-DR, close to schools, bus and store. To view call

GEORGE THORNELOE 383-4141
CITY SAVINGS AND TRUST CO.

"HOMEFINDERS"
DOUGLAS AND TRANS-CANADA
OPEN 9-9 WEEKDAYS
SAT., 9-5 P.M.
386-2911

GLANFORD
$21,500

3-Bdrm., dining room. New wall-to-wall shag carpeting. Huge rec. rm.) garage attached. Oil htg.; lots of storage in this no basement home.

MILT and
MARION AGATE
386-2911 598-1937

GORGE AREA, $21,000
HANDYMAN NEEDED

This older home has been partly renovated but still needs some finishing touches. With a little imagination it will be a great family home. The owner is leaving the country so this house must be sold. To view, please call:

HAZEL CLARKE
386-2911 385-6635

LAKE HILL
$26,900

Excellent family home, living room with fireplace, 3 bedrooms, spacious kitchen. Fully developed basement with rumpus room and bar, utility room. Landscaped grounds, close to schools and transportation. To view, call:

OLIVIA PURDY
386-2911 592-7682

LANGFORD SPECIAL

4-room, stucco bungalow with carport and large 26'x11' workshop on larger than average lot. Just off Knotty Pine Road. Good terms can be arranged. Hurry and Phone.

ELSIE O'BRIEN
386-2911 592-0509

GORDON HEAD
$25,500

This home is in perfect condition. Living room with fireplace. Large functional kitchen. 2-Bdrms.; full basement with utility area and workshop. Drive-in garage. Private garden with fruit trees. Close to all school levels. To view, call:

OLIVIA PURDY
386-2911 592-7682

EARLY POSSESSION

Owners must sell this delightful home in Glanford area. H.W. floors and fireplace in living room. Large family kitchen, 2 twin size bedrooms with large closets. Full cement bsmt. oil hot water heating. Close to all amenities. Try your offer on asking price of $22,900.

PAT BARBER
386-2911 479-6479

COUNTRY LIVING
10 MIN. FROM TOWN

This is a 3-BR home in an area of new homes with a sweeping view of C. Saanich. The sun hits the sundeck from morning 'til nite. Aluminum siding (20 yr. guarantee). The back is fenced and the front has 43 shrubs and is well done. Room for another car; and one room almost completed in the basement. Ask about the extras that are included at the price of $28,900.

STAN CRAIG
386-2911 652-3060

SIDNEY DUPLEX
$35,750

MAIN FLOOR — Has living room; cabinet kitchen with eating area; utility room plus 3-pce. washroom.
2ND. FLOOR — 3 good sized bedrooms; 4-pce. colored plumbing.
—approx. 1150 sq. ft. on each side.
—presently rented at $300 per month.
—a dandy investment and easy financing.
Must sell, so try your down payment!

MONA FLEMING
386-2911 592-3537

ESQUIMALT EXCLUSIVE
$21,500

Beautifully renovated 2-bedroom home with 2 extra in basement. Modern kitchen and bathroom, sundeck. Ideal for small family; full basement. Drive-in garage. To view, call:

OLIVIA PURDY
386-2911 592-7682

ESQUIMALT

3-Bedroom, full basement home on well landscaped lot. Excellent financing. Extra adjoining lot can be purchased in same sale.

MARY McGUIRE
386-2911 477-8470

CADBORO BAY
EXCELLENT SEAVIEW

The builder-owner of this lovely home has built again and is anxious to move. The asking price of $49,500 is below replacement cost as every luxury and convenience has been included: intercom, vacuum cleaner system, sunken family room with coutyard off, shag rugs throughout, contemporary wallpaper and wood panelling, are just a few of the many desirable features which make this home a pleasure to own. To view, at your convenience, please call:

DOROTHY COOPER
386-2911 477-1344

MILLWORKERS
WALK TO WORK

From this 3 bedroom, full basement home. Well in R and half. LOW DOWN PAYMENT. Just $18,900.

MAUDE DOBSON
386-2911 658-5676

SOUTH OAK BAY
$27,900—2 B.R.

This delightful new exclusive, will be sure to please the buyer who is looking for a well built home in a desirable location. "L" shaped LR, DR with attractive fireplace. Driv in garage. Nicely landscaped.

BOB HUGHES 386-2911

REDUCED TO SELL
$23,500

A modern two-bedroom home with a large dining room and fireplace in living room. Located on ½ acre.

GARTH HILL
386-2911 Anytime

LOW PAYMENTS

If you have a good down-payment and need good accommodation, you should be looking at this home. Clean, neat, and in very good repair. Let me explain how we can help defeat the cost of living with this home.

AMMY COHEN, 386-2911

"HOMEFINDERS"
DOUGLAS AND TRANS-CANADA
OPEN 9-9 WEEKDAYS
SAT., 9-5 P.M.
386-2911

HOME FOR XMAS

Yes, the children can have their stockings hanging around the chimney of this attractive 2 bedroom home on Christmas Eve. $24,700 includes stove and fridge, and built-in T.V. in the rumpus room. To view, please call:

HAZEL CLARKE 385-6635
HAROLD BARBER
479-6479 386-2911 anytime

COLWOOD
3360 TIBBETT

3 Year old, 3 bdrm. full basement home. Beautiful with lovely landscaped grounds. Reduced again to $23,900. Must be sold!

AINA MELDERIS
386-2911, 382-5862.

S.S.C.

SWINERTON,
STEWART CLARK, LTD.
1318 Blanshard Street

DRIVE BY
1675 YALE ST.
OAK BAY

2 yrs. old 3 br. panelled cathedral entrance, LR with old brick floor to ceiling. FP, DR, with exposed dark beams. Fully developed basement with family room.

PRICE $31,900
BERT NEEDS 385-2481

$1,500 DOWN

3 BEDROOMS

FULL BASEMENT

10 YEARS OLD
JUST $19,900

Here's your opportunity to purchase this modern stucco home at less than replacement value — 17x12 Living room with feature wall . . . Cabinet Electric Kitchen with dining area and FRIDGE AND STOVE INCLUDED . . . 3 pc. bathroom . . . Wiring for drier . . . LARGE PANELLED REC. RM. . . . AUTO OIL HEAT . . . IMMEDIATE POSSESSION and just 1 mile from city center.

DICK JAMES 385-2481

GORGE WAY
STUCCO BUNGALOW
2 BEDROOMS
FULL BASEMENT

NEW Exclusive and located on a quiet street, close to town — 17x14 living room with fireplace and W-W carpet — large electric kitchen, 4 pc. bathroom — Auto oil heat — 2 roughed in basement bedrooms.

FULL PRICE JUST $18,900
DICK JAMES 385-2481

QUICK POSSESSION
2 OR 4 BDRMS.
LARGE GARDEN LOT

Attractive stucco bungalow comprises thru hall, 18x14 L.R. with F.P. Dinette, electric cabinet kitchen, 4 pc. bath, 2 main floor bedrooms and 2 bedrms. down. Full high basement, drive-in garage, OOM heat. Situated on a lovely garden lot, close to UVic, schools, shopping, bus line. VACANT — IMMEDIATE POSSESSION, TRY YOUR OFFER.

PRICE $23,700
ED JUPP 385-2481

BUY OR LEASE
117 ROCKLAND AVE.

See this spacious and most charming home situated on 60x120 apartment zone lot. Oil hot water heat, full basement. Owner will consider lease with option to purchase. Trade on land or revenue property. Please call Mr. Custance 385-2481.

BLENKINSOP
SOMETHING DIFFERENT

Situated on a large nicely treed property. Offers absolute seclusion, yet handy to everything. Substantial cedar shade bungalow with full basement. Has large living room with fireplace, good quality oak floors, dining room, electric kitchen with adjoining utility and enclosed porch, 2 bedrooms. More than average closet space, bathroom, bedroom and bathroom in full basement. Wide driveway. Terms and immediate possession. Asing $34,500.

MR. CUSTANCE 385-2481

B.C. LAND and
INSURANCE AGENCY
LTD.

Serving B.C. Since 1863
922 Government St. 388-5555

GORDON HEAD
4 BEDROOMS

Long, low, no basement rancher. Consists of living room with raised hearth fireplace, dining room, cabinet kitchen, 4-bedrooms and 2-piece bathroom. Handy to all conveniences. Only $21,900.00 Call Mr. Hope 388-5555 anytime.

68' WATERFRONT
IN CITY, — $42,500

3 BR, full basement, OHW heat, large LR with FP and DR in-line, both with picture windows overlooking sea, fireplace and sundeck, 4-pce. bath, parquet floors, thru hall; PLUS a self-contained 2-BR in-law suite, 1200 sq. ft., 2 BR, LR and DR in-line with picture windows with same view, on very private back lawn off the water, 3-pce. bath and fireplace. Elec. heat, separate meters and entrances. Exclusive, to view call

D. L. Macdonell 388-5555

ROYAL TRUST
REAL ESTATE SALES DEPT.

ESTATE SALE
3882 CADBORO BAY ROAD

3 bd. room 1,300 sq. ft. house built in 1958. Lv. rm. 14'x21'. Dn. rm. 11'x12'. Shopping centre within walking distance. Bus service at door.

Price $27,000
Trevor Milsted
388-4311 or 385-1171

ROYAL TRUST
Corner of Government and View
Member Victoria Real Estate Board

FAIRCLIFF
CONDOMINIUMS

New 1 and 2-bedroom apartments, shag broadloom, balconies, $16,900 and up. Will take your home on trade.

Presented by
DAWSON
DEVELOPMENTS LTD.

For inspection 12-7 p.m. daily
385-8822

ROSE HILL AGENCIES LTD.
Real Estate and Insurance
908 Hillside Ave. 388-5178

WWW WWW
WWW WWW
WWW WW WWW
WWW WW WWW
WWW WWW

WHITTOME'S

W W W W W W W W W W

"ROYAL OAK BRANCH"
4520 West Saanich Rd. 479-1667

W W W W W W W W W W

MT. DOUGLAS AREA

1200 sq. ft. excellent 1½-yr.-old family home — shag W-W — large rooms — partly developed bsmt. AND INCLUDING STOVE, FRIDGE, WASHER, DRYER, DRAPES, with early possession — good financing AND OPEN TO OFFERS ON THE LOW PRICE OF $27,800. CALL BRIAN J. BROWN 479-1667.

DRIVE BY
NEW HOME, $27,900
1437 GLADSTONE

This quality constructed home features floor-to-ceiling fireplace in the spacious L-shape living and dining room, with luxurious wall-to-wall carpet. Sparkling kitchen with eating area and sliding glass doors to sundeck, 3 bedrooms have wall-to-wall carpet. Full basement suited for further development. Qualifies for B.C. Gov't $5,000 second so try your low down payment. To view anytime, call: 479-1667 or 479-6648.

BILL ANDERSON

CORNER POTENTIAL
70 GORGE W.

Make it a "comfy" spot — 2 Bdrm house and prospects of over 7600 sq. feet of an excellent lot. Asking price $23,500 — what offers?

EVELYN PERSICKE
479-1667 383-3929

SPARKLY NEW
FOR CHRISTMAS
$28,500, LOW TAXES

EVEN the street has a sparkly name! Choose this 3 bedroom (master with bath ensuite) home in a pretty area minutes from town. THE MASTER'S TOUCH again — all the features you would find in a higher priced home. Call to view.

EVELYN PERSICKE
479-1667 383-3929

GROWING FAMILY

Spacious 4 Bdrm ensuite, large sundeck off DR. Additional space in full basement for further development. Large partially landscaped lot with view. Only one year old. Asking price $28,500.

DON ROURKE
479-1667 479-6730

VIEW ROYAL $18,500

Attractive cozy 2 Bdrm part basement, good lot, popular area, ample financing. To view call Brian J. Brown 479-1667.

GORDON HEAD
$29,500

Situated in quiet cul-de-sac, 3-Br., up — developed bsmt. — spotlessly new condition — close to UVic.
AND EASY FINANCING
Definitely one of the better homes in this area. Call Brian J. Brown 479-1667.

BEST BUY IN
COLWOOD AT $29,900

A 1-YR. YOUNG BEAUTY THAT OFFERS:
1. 4-BR., den, DR., and lge. LR., Utility room.
2. 2½-bathrooms — lge. carport — extra blacktop parking.
3. Excellent Gold Medallion construction as evidenced by low household operating costs.
Call: Brian J. Brown 479-1667.

HOBBY FARM

Or a future subdivision—48.5 lovely acres like parkland plus older 3 bdrm home and hay and cow barn, keep and enjoy your land or sell part, just off highway near Sooke. Trade for up Isle acreage. $63,000 with terms. Call

TED CHARTRES 479-1667

J. H. Whittome and Co. Ltd.

METROPOLITAN
REALTY LTD.
386-3565

3 BEDROOM HOMES
CEDAR HILL
DONCASTER AREA
TREED SETTING
$26,900

THREE ONLY BRAND NEW full basement homes nearing completion in this choice treed area. TWO BEDROOMS on main floor plus extra third bedroom on lower level. Each home has numerous features and styles. Situated on a new, quiet cul-de-sac on treed wooded lot. Large 95% NHA mortgage available. Select your choice of a new home now, at only $26,900. EXCLUSIVE LISTINGS with DON MUNRO, 386-3565 or 477-1705.

CLOSE TO UNIVERSITY
4 BEDROOMS
2 BATHROOMS

First time offered for sale, this modern, full basement rancher is situated in the most convenient location in the city. Here are some of the features:
—Wall to wall carpet (over oak)
—Newly decorated (some wallpaper)
—Built-in study areas (bedrooms)
—Polynesian decor (in rumpus room)
—Fenced back yard (for dog)
—Sundeck (for barbeque)
Exchange your smaller home for this large one. Be settled for Christmas. Call Jim Ranson, 386-3565; Res. 479-5910.

TOWN & COUNTRY REALTY
3617 Douglas Street
382-7276

530 RALPH ST.
(Off Anton)

4 bedrooms and rec. room. A perfect family home adjoining 50 park-like acres of vacation land. This home, although only 5 years old, has been carefully refurbished right down to a new kitchen and a new fireplace. $26,900 with $19,000 at 9½% at $200 PITI.
and
928 BRAY STREET
(Langford)

Starter or retirement, 1050 sq. ft. of spotless no-step living. 3 bedrooms, large kitchen and a lovely fenced garden. Gross Taxes under $200. For either of these listings, call

J. PETER DUECK, 382-7276

SIDNEY
DIRECT FROM BUILDER

We are again completely sold out of finished homes but have 8 which can be completed ready for occupancy well ahead of Xmas. These are located on Bowerbank St. (off Ardwell Ave.) and consist of 1-2 bedroom and 2-3 bedroom bungalows and 2-3 bedroom split levels at our usual attractive prices of $21,700 - $23,500. Look for our signs and prices in front windows. (turn off Pat Bay Highway at McDonald Park Road onto Ardwell). Call me anytime — Charles Morris, 384-4225 or Reeson and Pinch Homes, Builders and Developers.

BY OWNER, EXCELLENT 5-room starter or retirement house on large lot, High Quadra area. Asking $20,500. 382-4662.

MEADOWS
JACK MEARS
OAK BAY REALTY LTD.
2194 Oak Bay Ave.

4 BEDROOMS
CLOSE TO UNIVERSITY
AND CADBORO BAY
ASKING $49,500

View the bay from one of two sundecks, or relax on one of three patios with seclusion in the beautiful, easily maintained grounds. Separate living room and dining room plus family room, large kitchen with separate eating area, built-in range, 4-pce. bath on main floor, also up. Large mortgage can be assumed. Contact C. E. BROCK, 598-3321.

Exchanges arranged

WATERVIEWS
SECLUSION
$36,900

HAPPY NEW YEAR! It can be. Place your offer now, for occupancy early in '72. An immaculate, quality constructed, 3-bedroom, 2 bathrooms, separate dining room home with many EXTRAS. The extras? A 23-foot living room with views over Cadboro Bay. A TV room with fireplace. A two-car attached garage. Hot water heat. Pull down screens on every window that opens. Beautifully landscaped yard with seclusion. Viewing by appointment, please phone B. E. JEFFERY at 598-3321.

We like to trade

UPLANDS
SEASCAPE VIEWS
IMMACULATE AND UNIQUE

Very definitely for the buyer who is looking for something above the usual run. Uplands border location, ample parking, delightful accommodation for couple or small family. Full price $39,900. Definitely no drive-bys. Call W. A. MOHR, 598-3321.

We trade homes

UNIVERSITY $30,900
STUDENT HOSTEL
OR DUPLEX POSSIBILITIES

8 LARGE ROOMS, 2½ baths. Modern kitchen. New furnace. Wired for washer and dryer. Sundeck. Sea glimpses. Call DIBDIN RIVIERE, 598-3321.

Your home may be traded

OAK BAY SOUTH
MODERN FAMILY HOME
ON CUL-DE-SAC

A spacious, immaculate home ideal for a young family with large living and dining rooms, three extra bedrooms, delightful kitchen with the utility adjoining, and large tiled 4-pce. bathroom. The basement has 4th bedroom, extra large recreation room, toilet, excellent storage and workshop. Fenced yard with fruit trees. Close to golf course within walking distance, the small easily kept garden might be an advantage. Asking $36,500. See it now with R. REYNOLDS, 598-3321.

BB EST. 1933
BOORMAN
BOORMAN
RR
MM
AA
NN

Investment Co., Ltd.

SELECTED VALUE
BLENKINSOP AREA
OWNERS TRANSFERRED

This through hall planned, three-bedroom home is certainly worthy of your inspection. There is a floor to ceiling fireplace in the large living room, built-in counter range and separate oven in the cabinet kitchen which has suspended cupboards opening to the dining area, four-piece bathroom. Full high basement with 20 ft. recreation room, bar, oil heating and drive-in garage. 76 ft. frontage lot.

Price only
$24,500
To View
Stan Cornish 384-7521 anytime
Res. 592-6079

NORTH SAANICH
NEAR THE BEACH

2172 Bakerview Place (off Lochside Dr. south of Sidney). A well built and well maintained two-bedroom bungalow. Through hall plan, 21 ft. living room, all rooms large, wide lawn lot with trees and a secluded back garden. Paved drive, separate garage and workshop. Just across from an easy access to a good beach. Quick possession possible

$23,000
386-7521 ERIC GRAHAM 656-4489

QUICK POSSESSION

4-bedroom home in a most desirable area of Esquimalt. Will look at any reasonable offer, at an asking price of $26,500. To view call D. HOEGI 386-7521 or 383-1640.

OAK BAY
20 YEARS OLD
AND CHARMING!

If you are seeking that easy going comfortable charm you will be delighted with this well kept home tucked away on a short quiet street. Over 1400 sq. ft. on the main floor. Both living room and dining room are extra large. Three bedrooms on a through hall plan with an attractive tiled bathroom. Full lower floor with an additional bedroom and bathroom plus recreation room. Many, many built in cupboards and drawers and all well finished. Even a large greenhouse for those so inclined. Listed at

$36,500
386-7521 ERIC GRAHAM 656-4489
1111 Government Street

JOHNSTON and CO. LTD.
Realtors — Appraisers
1306 Broad — 385-2471

SPLIT LEVEL
6 YEARS OLD
7¼% MORTGAGE

Over 2,000 sq. ft. of living space, 5 bedrooms, 3 bathrooms, living room, dining room and large family room off kitchen. Ideal for the large or growing family. Easy walk to schools, bus and shops. Price $34,900. No hurry for possession, offers invited. Mrs. Webb, Res. 477-3059 or 385-2471.

BRAND NEW
THREE BEDROOMS
FULL BASEMENT
ONLY $25,900

This well planned home is located close to bus, schools and hospital. Over 1040 sq. ft. of living area on main floor has wall to wall carpeting in living room, dining area, hall and bedrooms. Fireplace, vanity bath, 10'x16' cabinet kitchen, large bright entrance, roughed in bathroom and rumpus room on ground level basement, attached carport, easy to landscape yard. You must let me show you this lovely home. Mortgage $17,400 at 9¼% payable at $148 per month may be assumed. Phone Frank Beamish 385-2471 or 477-8030

CORDOVA BAY
$38,900

Panoramic Seaview and close to schools and shopping. Only few minutes stroll to the beach. Four bdrms and two bthrms make this an ideal family home. Spacious liv. rm. Large private sheltered sundeck for outdoor living overlooks the sea. Beautifully landscaped and several fruit trees. Owner says "Must Sell" — open to offers. Small cash payment will do it. Phone me for details MR. BAXTER 385-2471.

SOUTH OAK BAY
$29,500

Excellent three bedroom family home close to schools and shops. Lots of room to build that extra bedroom and family room. In one of the most desirable areas of the city, you can buy this property for very small cash payment, the monthly payments just what you would pay in rent. To view call MR. BAXTER 385-2471.

TUFFREY and MILLS
LIMITED
Real Estate and Insurance
1119 Blanshard St.
386-7737

CALL 382-6438, SEE NEW INTERIOR from ceiling to wall-to-wall carpet. New plumbing, wiring and heating. Large treed lot.

"Complete Real Estate Service Across Canada"

MONTREAL TRUST

1057 Fort Street 386-2111

Sidney — 656-3924

DRIVE BY 1563 HAWTHORNE

Imaculate no-step bungalow in Gordon Head area. 3 bedrooms, living room and dining room have wall-to-wall carpeting, a utility off the kitchen and sundeck at rear. Full price $23,950. For additional information please call Thos. E. Anderson 592-3358, 386-2111.

MAGNIFICENT SEA VIEW

South Oak Bay, spacious family home on large property. Beamed ceilings and charming den. Full price $45,000. For additional information please call Thos. E. Anderson 592-3358 or 386-2111.

CENTRAL SAANICH
3 BEDROOMS 2 FIREPLACES

See this 4-year-old, full above ground, partly finished, basement home. Situated on ½ acre lot. Main floor consists of 3 bedrooms, one and ½ bathrooms, kitchen, dining room with glass sliding doors, living room with fireplace, finished portion of basement consists of L shaped rec. room with feature wall sliding glass door and fireplace. Another bathroom is built-in basement but fixtures are not in. This could easily be used as a no-step in-law su

250 HOUSES FOR SALE

TRUST — CANADA PERMANENT TRUST — CANADA PERMANENT TRUST
"WE TRADE HOMES"

NEW LISTING — GORGE AREA
Just recently renovated, immaculate, 2-bedroom bungalow. Full high basement, newly wired for washer and dryer. Lovely large lot with many fruit trees, ample space for boat and trailer. $20,500. F. BEAVER-JONES, 386-1361.

RETIREMENT SPECIAL
Cosy bungalow on excellent lot with several fruit trees, will make an ideal retirement home. $17,000. 382-3981, F. BEAVER-JONES, 386-1361.

SIDNEY — COURSER DRIVE
FAMILY SPACIOUSNESS
Immaculate 2-year-old custom-built home. Large entertainment sized LR, 4 bedrms., 2 up, 2 down, full sized basement, rec. room, utility room, etc. Price $29,500. Good financing. F. BEAVER-JONES, 386-1361.

SIDNEY — $14,500
Very neat and cosy retirement or starter bungalow, beautiful lot. F. BEAVER-JONES, 386-1361.

TOWN AND COUNTRY
Excellent starter or retirement, 3-bedroom bungalow, full basement. Beautiful landscaped lot. Magnificent view of Sooke-Malahat hills. Close to shops, schools and transportation. F. BEAVER-JONES, 386-1361.

MUST SELL — GORGE AREA
Just recently renovated, immaculate, 2-bedroom bungalow. Full high basement, newly wired for washer and dryer. Lovely large lot with many fruit trees, ample space for boat and trailer. F. BEAVER-JONES, 386-1361.

THETIS HEIGHTS
5-bedroom, modern home, 3 years old, in excellent condition. Ideal for a family. Wall-to-wall in living room. Fireplace. Dining room. Full basement. TED SMYTH, 477-5617, 386-1361.

ROLSTON HEIGHTS
Here's a large, comfortable, family home located in a quiet, beautiful area. 3 or 4 bedrooms, L.R., D.R., kitchen. Full basement with rec. room and fireplace. One owner home of 1800 sq. ft. in charm. Priced at $32,300. SID HASLAM, 592-0900 or 386-1361.

3-BEDROOM BUNGALOW
Fully developed suite with private entrance, over an acre subdividable, 220 feet highway frontage, commercial greenhouse, heated, several outbuildings, 180 degree seaview, close to bus, schools and shopping area, good holding property. A natural for a handyman with a green thumb. Priced at $42,500. R. E. DAVISON 386-1361.

LANGFORD AREA
FOR LOW TAXES
AND GOOD SCHOOLS
No. 1 — Practically new, no-step home with 3 bedrooms and utility room. Many smart features. Well designed home on a quiet cul-de-sac. Close to schools and stores. $21,500.

No. 2 — Just a little older but attractive and in excellent condition. Three bedrooms and spacious living room. A terrific buy at $16,000. M. COLLINGE 478-4141 or 386-1361.

ROOM FOR LOTS OF PEOPLE
LOTS OF ROOMS FOR PEOPLE
Large family home, 4 bedrooms, 1 on main, 3 upstairs, full basement. This is excellent value at $21,500. Close to all family activities. Vendor will give terms if required to make purchase easy. GRAY LAITE, 592-3524 or 386-1361.

TOWN AND COUNTRY
Within walking distance of Woolco Centre. 2 bedrooms with extra room in the full high basement; hardwood floors, electric cabinet kitchen. Asking $17,950. MADGE HOLE 382-5369 or DON ROBBINS 592-7641.

WILLOWS
$31,000
Just listed. In a prime residential area, close to schools, shops, transportation and beach. Spacious 3-bedroom, separate dining room, family home. Full basement with 4th bedroom or rec. room wired for washer and dryer. MADGE HOLE 382-5369 or DON ROBBINS 592-7641.

ROCKHEIGHTS
4 BEDROOMS
Spacious family home, 3 bathrooms, games room-rec. room, beautifully landscaped secluded grounds, double carport. Asking $37,900. MADGE HOLE 382-5369 or DON ROBBINS 592-7641.

ST. FRANCIS WOOD
$33,500
SECLUSION
Charming 3-bedroom bungalow, den, separate dining room. Large living room with fireplace, 1½ bathrooms, utility room, sundeck. Lovely secluded lot. MADGE HOLE 382-5369 or DON ROBBINS 592-7641.

MT. VIEW HIGH
Absolutely immaculate no-step, 2-bedroom home, wall-to-wall rugs over hardwood floors. Homey living room with fireplace, 4-pce. bathroom and utility room, plumbed for washer and dryer. Priced at $18,900 and with B.C. 2nd mortgage loan you can get in with $1,900 down payment. Don't miss seeing this beauty. WM. SANDERS, 386-1361 or 477-6802.

GLANFORD
Neat, ready to move in to, 5 room, 2-bedroom home with 1st class development in basement which could be used as an in-law suite. Priced at $27,500 and this includes washer-dryer, drapes and curtains. Really fine home, early possession. WM. SANDERS, 386-1361 or 477-6802.

REDUCED $2,000
If you are unhappy with apartment living and want a cosy 2-room bungalow on a nicely landscaped lot with several fruit trees, then see this bargain buy at $15,000. K. E. DICKSON, 386-1361.

10 MILE POINT
—Beautiful no step home
—1600 square feet of living area
—2 bedrooms and den
—Raised hearth fireplace
—On 1.5 acres of land
—Sea view
—Close to beach
—Many extras
—Price $46,900
—TED SMYTH, 477-5617

CHOOSE FROM TWO
QUALITY UPLANDS HOMES
Two of the finest homes in this area are offered at this time with specially reduced prices. One home is three bedrooms, den, family room, courtyard type grounds and many features and has been reduced to $56,900. The second home is for the large family, has a heated, filtered swimming pool, 5 bedrooms and has been reduced to $79,500. Viewing by appointment only with agent. GRAY LAITE, 592-3524 or 386-1361.

$15,500
632 ATKINS ROAD
Owner transferred and offers this excellent 2-bedroom home for immediate sale. The price represents top value and good terms can be arranged. Do not disturb owner, please phone me to view inside. GRAY LAITE, 592-3524 or 386-1361.

OPPORTUNITY TAPS THRICE!
OPPORTUNITY TAPS THRICE!
OPPORTUNITY TAPS THRICE!
ONCE! First-rate family home! Attractive North Douglas-Quadra location. Modern (7½ years), spotless; large lot on traffic-free cul-de-sac; 3 bdrms plus rec. room; fine sundeck; high, dry, basement; new carpeting over oak; excellent financing; full price only $24,900! Urgent sale needed! Call quickly for viewing this brand new listing! DICK BATEY, 592-4607 or 386-1361.

TWICE! Comfortable convenient, family living with bonus of $100 mo. revenue suite! Large, large, North Quadra lot (with excellent, separate, two-car garage and vast storage space) 3 bdrms, lovely L.R., D.R., modern kitchen and patio on main. Lower separate — entrance lovely one-bedrm revenue suite! Full price only $25,900. Call me for fuller details and personal showing! DICK BATEY, 592-4607 or 386-1361.

EVERYTHING IS BEAUTIFUL
Immaculate 3-bedroom, 2-bathroom home in prestige area. All electric kitchen with dishwasher and garburator. Spacious living room with a beautiful fireplace. Formal dining room. Many, many extras. Lovely landscaped easy-care garden lot. Priced at $39,500. MARY WOOD, 386-1361 or 592-2647.

ISLAND HOMES LTD.
2504 Douglas St., 386-7545

BRAND NEW
Move in for Christmas. Over 1100 sq. ft. Full basement. Cedar Hill Golf Course area, on quiet street. Asking $29,800. Call Mr. Fortune anytime at 386-7545.

JUBILEE HOSPITAL
3 BEDROOMS
TRY $1,500 DN.
on the full price of $16,500. 100 steps from Jubilee Hospital. Living room with F.P., nice yard. See it now. Grant MacFarlane 386-8093 res off. 386-7545.

GARDENER'S DELIGHT
Lovely 3-bedroom home built 10 years. Has large living room, separate dining room, family size kitchen, 4-pce. bath on main floor, high basement contains extra bedroom, large rec.-room, roughed-in play room, laundry room, 3-pce. bath. Double carport. Lovely secluded garden. Over ½ acre of land. Asking $37,500 with terms. To inspect please call LLOYD ELLIS 658-8222.

COLWOOD
3 BEDROOMS
PLUS DE LUXE STE.
Something special and hard to find is this immaculate two yr old home on beautifully treed lot. Main floor has lovely liv. rm. with white rock fireplace set off against rich panelling running thru to "L" dining rm, both with w-w carpet, kitchen with built-in range and lots of cabinets. Master bedrm with en suite plumbing. Lower level above grade with delightfully spacious rec. beach suite, liv rm with fireplace, "L" din rm, kitchen with built in range, lts own 4-pce. bath and separate entrance. Ph M. Lund 386-7545.

COLWOOD
4 BEDRMS., REC RM.
3 BATHS, 2 FIREPLACES
AUTO DISHWASHER
Only 1-year-old, in absolutely mint condition, actually better than new as owner has painted, polished and added so many features to make this a most enjoyable and beautiful home. Situated in lovely treed setting. Enchanting sunny living room with conversation piece fireplace. Breathtaking kitchen that would please the most discriminating woman. Master bdrm en-suite. Rich carpeting thru-out. Close to schools and shopping. A real bargain at $29,900. Phone Morris Lund 386-7545.

HIGH LANSDOWNE
3 (or 5) BEDROOMS
Crisp new listing of an absolutely immaculate home in this extremely desirable area. Choice floor plan with impressive living room, separate formal dining room and a truly stunning kitchen that would please the most discriminating with so many conveniences and of course sep. utility off plumbed for auto W and D. 3 excellent bedrooms on main floor with beautiful 5-pce. (twin basins) vanity bathroom. Nice high bsmt with 2 additional bedrooms, rec rm area and 2 pce bath. Lovely landscaped backyard will afford many pleasurable hours of summer outdoor living. A stones throw from Upands Golf Course. Phone Morris Lund or Bud Pullan 386-7545.

NEWSTEAD REALTY LTD.
JUNCTION CENTRE
1637 FORT STREET 382-8117

TRADE
OAK BAY
Come and see this 3-bedroom bungalow. Move in for Christmas. We will take your smaller house in trade. Use your equity as down payment. No obligation — Come and talk. Asking $26,900.
MRS. V. ROBERTS
382-8117 or 592-2171
NEWSTEAD REALTY LTD.

PERFECT RETIREMENT
Two bedroom bungalow only 14 years old and very clean. Hardwood floors in 18x11 living room, fireplace. Good size electric kitchen, plumbed for washer; also eating area. (Fridge and range included) Lot size 50x110 and all fenced. Just a skip to the bus and one block from shopping plaza. Asking price $18,900.
BEN PARENT
382-8117 or 382-5219
NEWSTEAD REALTY LTD.

FIRST TIME ON
MARKET
Priced to sell at $18,500 — will give you living room, dining area, compact kitchen, two bedrooms. Concrete basement with OOM heat. Good lot with back lane to separate garage. Phone quickly to
BEN PARENT
382-8117 or 382-5219
NEWSTEAD REALTY LTD.

NEW LISTING
And vendors say sell. Three bedrooms, living room with fireplace, all W-to-W over hardwood. Kitchen with large eating area, full basement with bedroom and rec. room. Asking price $23,500. Call
BEN PARENT
382-8117 or 382-5219
NEWSTEAD REALTY LTD.

IF OAK BAY IS
YOUR CUP OF TEA
$34,900
Completely lovely home under one year old — good location, superior in-law accommodation, or can be 2,000 sq. ft. of gracious family living. Two 4-pce. baths plus master en suite. 3-car carport — huge sundeck. Please do not hesitate to give me a call I will be delighted to show you.
PATRICIA SEDGER
382-8117 or 479-3673
NEWSTEAD REALTY LTD.

C. G. REISTERMAN AND CO. LTD.
1121 Blanshard St. 383-4161

OAK BAY
LANSDOWNE SLOPE
$34,000
This attractive home has excellent views of the Olympic mountains. Large living room and dining room, 3 good bedrooms, double plumbing, rumpus room. Large lot with fruit trees. Mr. Blannin 383-4161; Res. 598-2200.

COLWOOD
NEW CONSTRUCTION!
There is still time to choose your own colors for this lovely new home. Cathedral entrance and 1220 sq. ft., it includes 3 bedrooms, master en suite, natural rock fireplace in living room, and lge. kitchen and dining rooms. Only 1 minute from the entrance to the
ROYAL COLWOOD
GOLF COURSE
In one of the nicest areas in Colwood. Asking $32,000. Call Frank Allen of Rex Hughes Agencies. 478-1729 or res. 478-4807.

FOR SALE BY OWNER, LITTLE
2-bedroom house, vicinity Carey Road and Glanford. New N.H.A. mortgage available at $125 per month, principal, interest and taxes, with down payment of $13000 (effective rate 9½%). Full price $12,950. A call 385-6094. Leave meassage, will call back.

MOVING EAST, PRIVATE 3-bedroom home, large kitchen, utility, part basement, lot 93' frontage. Immediate possession. $16,500. $1500 down or cash offer to mortgage. 1050 Falmouth.

NATIONAL
TRUST CO. LTD.
2 LOCATIONS TO
SERVE YOU
HILLSIDE
SHOPPING CENTRE
FOR THE PROFESSIONAL
OAK BAY

MAGNIFICENT VIEW
THIS HOME REFLECTS THE HIGHEST QUALITY throughout and is in IMMACULATE condition. Perfectly designed for COMFORT and easy care. The living room offers a fabulous UNOBSTRUCTED VIEW. Four bedrooms (master en suite). RECREATION ROOM with bar and fireplace. Extraordinary WELL PLANNED spacious kitchen with spacious dinette and doors leading to a LARGE SUNDECK where the view is FABULOUS. Private PATIOS and LOVELY landscaping.
—$54,500—
(EXCELLENT FINANCING)
ALL REASONABLE OFFERS SERIOUSLY APPRAISED FOR POSSIBILITY OF ACCEPTANCE.
W. G. MOORE
Res. 658-8681 Off: 386-2961

DOWNTOWN!
2 BEDROOMS
Solid and spacious older home just 2 blocks from Parliament Buildings. Comfortable living room with hand carved oak fireplace, generous 13x19 diningroom, large electric kitchen with pantry. Full basement. Only $20,900. Call:
RUDY ROST
Off. 386-2961 Res. 658-5490

UPLANDS
Gracious and modern this lovely home offers 5 bedrooms, 3 bathrooms, magnificent stone floor to ceiling fireplace in living room and floor to ceiling fireplace in the large impressive recreation room. The spacious kitchen is simply a dream.
A QUALITY HOME WITH MANY SPECIAL FEATURES.
For further details please call:
JUNE HOUGHTON
Off. 386-2961 Res. 385-8105

GORDON HEAD
IMMACULATE 3-BEDROOM HOME WITH IN-LAW SUITE. OVER 1200 SQ. FEET OF MODERN LIVING ON A LARGE WELL LANDSCAPED LOT. EXTRA PARKING FACILITIES FOR BOAT AND TRAILER. TWO FULL BATHS. EXCELLENT LOCATION AND CONVENIENT TO ALL AMENITIES. MUST BE SEEN TO BE APPRECIATED AT $32,900.
SYL SHUMKA
386-2961 Anytime

LITTLE WORK.
LOW DOWN PAYMENT
Be a proud owner of this 2 or 3 bedroom home in one of Victoria's exclusive areas. Large living room. Separate dining room. Family size kitchen. Full basement with potential and drive-in garage. 70x149 lot size. Excellent value at $22,900.
Call:
SYL SHUMKA
386-2961 Anytime

DOWNTOWN
1280 DOUGLAS
388-5451

P. R. B.
P. R. BROWN & SONS LTD.
The PEOPLE to SEE are P.R.B.
762 Fort St. 385-3435 (24 hrs.)

ONLY $18,900
LOOK
— 4 bdrms. (and all large)
—w-w carpet in living room
—modernized kitchen — S. S. sink and new cupboards
—vanity bathroom (new fixtures)
—full basement with finished rec. room
—new plumbing — wiring and OOM heating.
—close to downtown
PHONE ME FOR THE ADDRESS.
ERIC HUGHES, 385-3435 anytime
—P.R.B.—

ONLY $18,500
VIEW ROYAL
Charming stucco no basement home on quiet cul-de-sac close to bus. Nice living room in centre of house with windows facing front and back onto lovely garden. Two good sized bedrooms with vanity bathroom at one side and the electric kitchen and utility room at the other. Carport and tool shed in garden. Extremely low taxes and good financing.
GEORGE S. LEE
Office 385-3435 Home 478-1903
—P.R.B.—

RUTLEDGE
NEAR CLOVERDALE
$17,500
A neat, cosy 2-bdrm. bungalow with white siding exterior and durold roof. Living room 12x15 with fireplace and slate hearth. Excellent kitchen with new utility room wired and plumbed for w.d. off. Complete with sundeck and sep. garage. Please call anytime.
L. C. KNIGHT, 385-3435
—P.R.B.—
P. R. Brown and Sons Ltd.
762 Fort St.
Victoria, B.C.

OAK BAY
BETTER HOMES
1. 2 choice water view homes in lovely areas of Oak Bay South — ideal for those wanting the best — 2-3 BR's under $40,000. Excellent terms.
2. Superb 3-4 BR home in a most select area of Oak Bay South — Under $38,000.
3. Luxury retirement — Magnificent seaviews — Exclusive area — South Oak Bay — Under $50,000. To view, call
J. B. YOUNG
658-8594 or 383-4124 Anytime
PARK PACIFIC
INVESTMENTS LTD.

ESQUIMALT
Older six-room, full basement residence close to bus, shops, etc. Separate living and dining rooms, each with fireplace, one bedroom and bathroom on main floor, two bedrooms upstairs. Adjoining lot landscaped with garden area.
$25,000

JUST COMPLETED
Attractive two bedroom, full basement home, by one of the better builders. Drive-in garage, basement roughed for rec. room and 2-pce. bathroom. Sundeck at rear.
$24,500
NEIL A. FRASER
777 Douglas St. 383-9843

GORDON HEAD
$19,900, low down payment
Off Torquay on corner of Long Acre and Torrington (new street). Completely renovated home located in a new residential area. Drive by and phone for appointment.
Seaboard Const. Ltd.
652-2578

PRIVATE SALE
GORDON HEAD
3-bedroom bungalow, close to schools, on ½ of an acre. Good soil, fruit trees. Double detached garage. $24,900. 477-4816.

ARE YOU LOOKING FOR A 3-bedroom, new, custom-built home with 1½ bathrooms and magnificent view? Call 479-3865.

XXXXXXXXXXX
X BOULTBEE X
X SWEET X
X Realty X
X Ltd. X
X X
X
(Yorkshire Trust Affiliate)
Hillside Shopping Centre
386-1341

"OPEN HOUSE"
NEW—COLWOOD—NEW
516 GLEN CAIRN
SUNDAY 1 to 4 P.M.
$25,900 — W-W shag broadloom, feature wall, stone F.P., 3 bedrooms, high basement, sundeck, close to school and transportation. View with:
W. MICHAELS —
B. JOHNSON
386-1341 — 24 hr. serv.

"OPEN HOUSE"
CENTRAL PARK
2525 GRAHAM ST.
SUNDAY 1 to 4 P.M.
Name your down payment, immediate possession, immaculate, ready to move in, only 20 years old, 2 bedrooms, dining room, plastered throughout, full high basement with room for development, variety of fruit trees, short walk to downtown.
W. MICHAELS 386-1341

OPEN HOUSE
2512 SHAKESPEARE
SUNDAY 2-4:30 P.M.
An immaculate bungalow just perfect for a small family of any age. 2 Bedrms, an attractive "L" shaped living and dining room. Utility room on main floor. A partial basement. Several fruit trees, nut trees, a greenhouse and seclusion in the well kept back garden. Asking $21,500. View with:
BETTY SILVER, 386-1341

EASY TO OWN!
Brand new — if you are looking for quality and live-ability call me now. We can show you several exceptionally well built homes in the Colwood area that you would be proud to own. Why not trade up for Xmas — to view call:
MARJ NAPPER
386-1341 or 592-9554

INVESTORS
OPPORTUNITY
Roomy 3-bedrm up and down duplex, sep. furnace, etc., in a close-to-town apt. area. Good investment for holding, more property available. $24,700.
MRS. FRASER 386-1341

LILY AVE.
NORTH QUADRA
Luxurious white colonial beauty on secluded .7 acre lot. 24x15.6 living room. Formal 15x13.6 dining room. Large bright kitchen with eating area and separate serving bar. 4 bedrooms, master is 21x14.6 with 4-pce. bath, dressing room and fireplace attached. 2 car garage, secluded patio off living room. Fruit trees. Excellent value at $46,500. To view call:
EARL McLACHLAN,
386-1341

CADBORO BAY
Ideal family home located in an area of good homes, all school levels, and situated on a lovely cul-de-sac with some ocean view. Immaculate home features 4 bedrooms, 2 fireplaces, finished basement. Asking $37,950. Call:
W. MICHAELS —
B. JOHNSON
at 386-1341

NEW HOME
$23,500
Three bedrooms, old brick fireplace, sundeck, large kitchen. Full basement with roughed-in plumbing and drive-in garage. A minimum down payment will purchase this home. Early possession.
B. SIMONS 386-1341

CLASSIC BEAUTY
ROCKLAND AREA
A home of distinction in a beautiful secluded garden — dramatic entry hall, 3 large reception rooms, 3 principal bedrms. and baths, 2 or 3 secondary bedrms. and bath, 2 delightful loggias, mint condition throughout. Tudor styling with timber and stucco exterior, leaded windows, etc. A rare opportunity for $89,500. Call:
MRS. FRASER OR
MRS. NAPPER
386-1341 — Courtesy to Realtors

—A—
—B— —C—
at
FORT at BROAD
at
at
at
at
at
384-9335

A. Bernard and Co. Ltd.

DRIVE — BY
PLEASE DO NOT DISTURB
526 RUPERT STREET
ONE BLOCK BEACON HILL PARK
AND ST. JOSEPH'S HOSPITAL
Modern 5-room stucco bungalow with full high basement. Large living room 30x13 with dining room in line, cosy fireplace, 2 nice bedrooms, spacious elec. kitchen, 4-pce. bath. Good quality wall-to-wall in most rooms. Basement contains auto oil furnace additional plumbing and drive-in garage. Large space for further development. Fenced lot 46'x140' A clear title property listed exclusively at only
$23,700 (TERMS)
To view please contact Mr. Seeber, 384-9335, 385-2875 res.

FOR YOUR
RETIREMENT
(LAKE HILL—QUADRA AREA)
SEMI-SECLUSION
TRULY IMMACULATE 2-bedroom, stucco bungalow in nice treed setting and close to transportation. Lovely living room with fireplace, spacious and bright electric kitchen with large dining area, 4-pce. vanity bathroom, 2 bedrooms plus very attractive den or family room and most suitable for persons wanting PRIVACY AND QUIETNESS. Priced for quick sale at
$25,900.
Mr. Belcher, 384-9335, 382-2848 Res.

FAIRFIELD
IDEAL STARTER
OR RETIREMENT
Attractive. 2-bedroom, NO-STEP stucco bungalow in nice part of FAIRFIELD and close to stores and transportation. Nice living room with oak floors, extra large and bright electric kitchen with plenty of dining area plus 4-pce. bathroom and separate utility. Attached garage and good-sized lot with lane at rear. Priced for quick sale with attractive financing at
$18,900
Mr. Belcher 384-9335, 382-2848 res.

SAANICH
Pleasant 21-year-old, 2-bedroom, plastered-full basement home on large lot close to schools, etc. Will consider any offer over $17,000. Asking price $16,800. LEE FORBES 385-1431 anytime.
Quadra Realty Ltd.

CUSTOM BUILT
Home on your lot or ours at the most competitive and reasonable prices. Financing available. Trade-ins considered. Phone KASPI CONSTRUCTION CO. LTD., 386-6191.

4-BEDROOM HOME WITH VIEW on ¾ of an acre, large kitchen with utility, wall-to-wall carpet, panelling, double garage. Basement furnished with extra large rec. room. 478-4813.

MAYFAIR
REALTY
LTD.
3153 Douglas St. 386-2955
WOODWARD'S MAYFAIR CENTRE

OAK BAY
Fine 7-roomed home, choice location. 3 bedrooms, 2 bathrooms, den, spacious dining and living rooms, 2 fireplaces. Offered at $39,500, clear title. Call ROMA NICOLL, 386-2955.

NEW SPLIT-LEVEL
READY
BEFORE CHRISTMAS
One mile from UVic. A floor plan that's different. 1350 sq. ft. Three bedrooms, large family kitchen, large dining room, en-suite bath with ceramic tile shower off master bedroom. Floor-to-ceiling fireplace separating living room from front entrance area and another fireplace downstairs. Fourth level is full, high development area. Underground wiring. On sewer. Buy now and have your choice of light fixtures, carpeting, etc. Full price $31,900. To view, call GEORGE WALL, 386-2955 or 476-5681.

5 BEDROOMS
4 YEARS OLD
$26,300
Just new on the market. 3 bedrooms on main floor and two more plus rumpus room and bathroom downstairs. On sewer, this home was built by builder for himself. Substantial low interest NHA mortgage can be assumed. A real good buy. Call GEORGE WALL, 386-2955 or 476-5681.

NEAR NEW
HIGH MARIGOLD
Quality home just a year old. Gleaming dark oak floors, floor-to-ceiling fireplace, built-in kitchen range and intercom system. Large living room, dining room, modern kitchen and 2 spacious bedrooms on main floor. 2 partially completed bedrooms and R.I. bath in full high basement. Full fenced lot with fruit trees. Full price, with terms, $25,900. STAN JAMES or WAYNE SCOTT, 386-2955 anytime.

WEEKEND DRIVE 'BUYS'
For couples with a small family or just couples. Each home consists of 2 B.R.'s, L.R., kitchen, garage facilities, no basement, easy care lots.
3139 Somerset $15,900
749 Daisy $16,900
432 Davida $17,900
For more information call either WAYNE SCOTT 479-6087, or STAN JAMES, 592-3740, Mayfair Realty, 386-2955.

3300 BROWNING
$16,500
Neat, clean 4-room stucco bungalow with full basement, auto. oil heat, carport, nice garden lot with fruit trees. Quiet street. Try your offer. View anytime by calling FRANK BOUSFIELD, 386-2955 or 479-1000.

TRY $1500 DOWN
"SOOKE"
3-bedroom home, large kitchen, dining area, and large living room. Carport, nice size lot. Plumbed for washer and dryer. Full price $13,500. R. FROST, 386-2955 or 383-4047.

SOOKE STARTER
TRY $1,000 DOWN
Bal. $121 monthly, 10½% interest INCLUDING B.C. government 2nd mtge. $2500, 20-year amortization. You get a cosy little 4-room house with stove and space heater. Fenced lot, sea glimpses. $13,500. JOHN RUSSELL, 386-2955 or 592-3248.

HHHHH HHHH HH HH
HHHHHH HHHH HH HH
HH HH HH HH HH
HH HH HHHH HHHHHH
HH HH HH HH HH
HH HH HH HH HH
HHHHH HH HH HH
HHHHH HH HH HH
D. F. Hanley Agencies Ltd.
Shakespeare St. Office
3021 Shakespeare St.
386-4294

GORDON HEAD
URGENT SALE
Call me to view this lovely, near new home. 3 bedrooms, L-shaped living and dining rooms, covered sundeck. Feature wall and fireplace, 5 pce. bath unique panelled kitchen. Full high basement with terrific development potential. Make an offer on $32,500.
MARION HAMILTON
382-0894 386-4294

—D.F.H.—
INVESTORS!! BRING
YOUR PAINT BRUSH
You won't require much cash to pick up a good piece of property in James Bay. 40x135 lot holds cosy 2-bedroom home; a touch of paint turns it into a good rental property. Excellent financing existing, may be assumed. A minimum of expense for a maximum of potential. Asking only $14,500.
JIM TYLER 386-4294

—D.F.H.—
HIGH ESQUIMALT
$27,500
Beautifully located on Old Esquimalt Rd. This 2 plus 2 B.R. home is sited on a large treed lot with southern exposure to sea and mountain views. Very large family dining room. Full basement and extra parking for boat or trailer. For details please call:
A. M. CHANDLER 386-4294

—D.F.H.—
HANDYMAN'S SPECIAL
LARGE SECLUDED LOT
$14,900
Here is a "MR. FIXIT" with a difference. High selling, on sewer in the Maplewood district. Lot is over 9,000 sq. ft. 3 Bedrooms, large kitchen, L.R. with fireplace. Drive-in garage. Needs work but excellent potential.
ALAN ECKARD
JIM TYLER
477-5669 386-4294 (24 hrs.)

—D.F.H.—
OPPORTUNITY FOR
do-it-yourself
INTERIOR DECORATORS!
Solid 3 B.R. part bsmt. home on lge. lot close to OAKLAND ELEMENTARY SCHOOL. Sep. garage. LOW DN. PYMNT. and IMAGINATION needed. Asking $19,900.
JIM TYLER or ALAN ECKARD
386-4294 (24 hrs.) 477-5669

—D.F.H.—
FOR SALE BY BUILDER. NEW 3-bedroom home Glen Lake area with matching garage (no basement). Down payment $1650 with payment of $179 per month, (effective interest rates 9½% plus 8¼%). Full price $22,250. Call builder at 385-6034. Leave message, will call back.

SPARKLING CLEAN
3 bedrooms, close to schools, shops and transportation. House is immaculate and a pleasure to see. Don't miss this one at only $16,900. Call today. Ray Morrison, City Brokerage, 386-3547 anytime.

BEST BUY — LANGFORD
Older 2-bedroom, home on one-half acre of level garden soil. Large greenhouse and some outbuildings. Lots of fruit trees and shrubs. Asking $15,500. Call Frank Allen of Rex Hughes Agencies, 478-1729 or Res. 478-4807.

BARGAIN
3 bedrooms, 1½ bathrooms, large lot, OAK BAY, no steps. Ideal retirement home. Offers to $22,900. Urgent sale required. Call 385-0795 MR. GREENE or 384-8126.
PEMBERTON, HOLMES LTD.

1200 SQ. FT., 2-BEDROOM HOUSE, furnace, rec. room, carport. Attractively landscaped. No basement. Close to shopping and schools. Langford. $19,000 with small downpayment. Immediate possession. 384-5823.

PRIVATE 2 BEDROOMS, FULL basement, automatic oil heat. Large living room with fireplace, large kitchen. Walking distance to Woodwards. Asking $15,500. 384-6692 evenings.

2-BEDRM. HOUSE, NO BASEMENT, garage. 72 Sims Rd., drive by and phone 385-3761.

PEMBERTON
HOLMES
1002 GOV'T
384-8126
"SINCE 1887"
LAKE HILL
BRIGHT BUNGALOW
$39,500
3-bedrooms, 3-bathrooms, den and family room. Yes, over 2000 square feet of comfortable family living on a quiet street near to school, bus and shopping.
—19x13.3 living room, raised hearth fireplace.
—Guest sized L-shaped dining room with access to sundeck overlooking most picturesque rear garden, beautifully developed with rockery, rock walls, etc.
—Master bedroom 12.1x11.3, en-suite bath.
—Fully finished basement includes 18.6x13 family room with floor-to-ceiling fireplace, W-W carpeting.
—Finished utility with extra cabinets and deep sink. Separate drive-in garage, double paved driveway.
Clear title. Good financing available.
Please call:
C. A. CLIFF ANDERSON
477-3994 or 384-8126

A CHRISTMAS GIFT!
To your family. This attractive home at 1731 ASH ROAD is just waiting for a new owner and can be purchased at a price much less than its intrinsic value due to special circumstances that compel its sale. a fine family home of 1250 sq. ft., 3 bedrooms, full high basement with in-law accommodation and plumbing downstairs. Compare this with anything else in this district and find the price range of
$27,500
Then call for the key and see inside.
384-8126 MR. GREENE 385-0795

GLEN LAKE
REDUCED
NOW ONLY $26,900
A luxurious home situated in a new subdivision which overlooks lovely Glen Lake. Features include: 4 bedrooms (2 down); 1½ bathrooms; W.W. carpet over H.W.; sundeck; carport; finished rec. room and much more. To view please call
LARRY M. BROOKS
384-8126 or 478-2918
(Anytime)

METCHOSIN
3 BEDROOMS
$23,500
A meticulous 3-BR, no-basement home. Approx. 1175 sq. ft. includes 3 BRs, large bathroom, LR, DR, kitchen with eating area and large separate utility. A masterpiece in renovation. THIS MUST BE SEEN. Call
LARRY M. BROOKS
384-8126 or 478-2918
(Anytime)

HIGH QUADRA-COOK ST.
PRICE $23,800
Without a doubt this 2-bedroom no-step home is one of the best valued properties on today's market. Built in 1958, almost half acre of land, hot water heat, hardwood floors. For further information and appointments to view, please call:
384-8126 TED PARTRIDGE 592-3451

5 - ACRE HOBBY FARM
Within five miles from downtown Victoria! A terrific buy for the family looking for COUNTRY LIVING and City convenience. Property includes a 3-bedroom, full basement home with extra rooms partially developed down. Built less than 2 years. Good water supply, various outbuildings, some arable land. Keep your own cow, chickens, ponies, and give the children room to play in.
Only $33,000
See it today. Just call —
384-8126 MR. GREENE 385-0795

A DRAMATIC VIEW
From the CATHEDRAL WINDOW of this unique 3-bedroom home in BEAUTIFUL BROADMEAD. A drive-by would not tell the story, its an individual home for those who dare to be different and appreciate the unusual. Built one year for the smaller family with teenagers and offered at the modest price of —
$41,500
A terrific opportunity to move into this picturesque and exclusive development; see it today; call —
384-8126 MR. GREENE 385-0795

JUST LISTED
HAMPSHIRE STREET
OAK BAY
$31,900
Just right for those who wish three bedrooms, two bathrooms, full basement, large formal sized dining room. To view this fine home in an excellent location, call me —
JOHN F. COLWELL
384-8126 592-9828

SAXE POINT
1224 LYALL ST.
ONLY $14,500
A fully renovated one-bedroom retirement or starter. Aluminum siding, new wiring and plumbing. Good financing available. Drive by and then call:
384-8126 JIM WEST 592-3703

LANGFORD-GLEN LAKE
3 or 4 bedrooms, living room, dining room, kitchen, 2½ baths, finished recreation room, Storage and laundry room. Over 1500 sq. ft. All on one floor with electric heat and 2-car separate garage. Less than cost at $26,000. $5,100 down.

3-bedroom. Full basement. Oil-o-matic heat. New condition. $23,900, $4,300 down.

3-bedroom, modern, oil-o-matic heat. Laundry, attached storage, $18,700. $1,300 down.

2 or 3 bedrooms. Separate dining room, oil-o-matic heat. Wired for washer, dryer. Carport and patio. $19,800, $2,600 down.
Call 478-2312

ESTATE SALE
OAKLANDS, $15,000
Immediate possession possible on this two bedrm., "Handyman's Special". Nice corner lot. For details, call
CAROLYN WELDON
386-2911 598-1480
— Shirley Philips Homefinders Ltd.

NEW 1,140 SQ. FT., 2-BEDROOM home with room for 3rd bedroom or TV room. High location with view. Close to city centre. All large rooms with wall-to-wall carpet. Beamed ceilings in living room and lots of closets. Drive by 2745 Avebury Avenue or phone 598-1253 to view.

I BUILD BUT ONE OR TWO houses a year, and one is now nearing completion. In time for Christmas. If you are interested in a well-built, 2-bedroom plus home, fireplace, etc., drive out to 1003 Shelly's Cross Rd. in Brentwood and have a look. Price around $25,000. Builder, 652-3154.

FAIRFIELD
Good holding property. Two older houses, apartment zoned. Open to offers at $26,500. Excellent Rental Area. To view call:
GEORGE THORNELOE 383-4141
CITY SAVINGS AND TRUST CO.

NEW WITH QUALITY
3-bdrm home with sea view, 1½ baths, full basement. High off Cordova Bay. Domestic facilities close. $36,700. Live in comfort and style. Call T. Brelter, 386-0116 anytime B. P. Builders Ltd.

SIDNEY, $500 DOWN, DIRECT from builder, on fully serviced lot. New 3-bedroom, wall-to-wall carpet. Full basement, carport and patio. Ready to move in. To view phone 656-4066, 656-4003.

BY OWNER
Unobstructed sea view, 3-bedroom home, large basement. Fully developed garden. For extra information, 656-1551.

SPACIOUS 4 BEDROOMS, DOUBLE PLUMBING POTENTIAL IN-LAW SUITE DEVELOPMENT. 1147 ROCKLAND. $37,000. 598-4060 (eves.)

UNIVERSITY AREA, 4 BEDROOM Tudor style family home. $42,500. Postle Construction 477-3728.

MILL BAY SEAVIEW. BRAND new side by side duplex, $34,900. $2,000 down. 479-1913.

F. C. HULLY REAL ESTATE
620 View St.
Bus. 386-6552 Res. 592-3939

3-BEDROOM HOUSE IN SIDNEY, full basement, $23,000. Low down payment. 656-1579, 2-7 p.m.

3 VICTORIA OFFICES
WE TRADE HOMES
BLOCK BROS. REALTORS
OPEN 9-9 AND
ALL DAY SATURDAY
477-1841
3636 SHELBOURNE

HANDYMAN'S SPECIAL
EXCELLENT STARTER
Clean 3-bedroom home needing minor repairs and landscaping. Located at end of quiet cul-de-sac, two miles past Colwood Plaza. Reduced to $13,990. Name your down payment. Taxes only $1 per year. Brian Butler 477-1841, 477-3220.

HOME, SUITE AND
ACREAGE
Spacious new 3-Br. house with large suite on ground level, situated on just over 2-acres of secluded property. For more info call Mrs. Murphy 477-1841 or 592-0731.

IMMACULATE 2-
BEDROOM
HOME WITH $1,100 DOWN
Louise Wittermuth 477-1841
or Res. 477-6307

NOT FOR THE HESITANT
He who hesitates is lost and so will this excellent Gordon Head home be lost if you don't act fast. Two bedrooms — excellent district — close to shopping — bus — fridge and stove probably included — low taxes — all yours for only $17,900.00 — Pat Forbes 477-1841.

SPLIT LEVEL SPECIALS
1—3-bedrooms and den or office, large LR., double carport
$27,500
2—4-bedrooms. Large LR., big kit., in-law suite, full bas

265 HOUSES WANTED TO BUY

THINKING OF SELLING YOUR HOME??
PLEASE CALL ME FOR
A—ACCURATE APPRAISALS
B—GUARANTEED ADVERTISING THREE DAYS A WEEK
C—PROMPT COURTEOUS SERVICE DAY OR NITE
ABSOLUTELY NO OBLIGATION
DICK JAMES — 385-2481
Swinerton, Stewart Clark, Ltd.

CASH IMMEDIATELY FOR YOUR HOME WITH POSSESSION NOW OR AT A LATER DATE TO SUIT YOU. BILL McCARTER, 592-3970 OR 385-8741. J. A. HENDERSON REALTY LTD.

CASH NOW
Wanted — 15-year or newer 3-bedroom home in need of decorating. Cash to mortgage. Possession now or to suit. Please ask for Mr. Bavington Island Pacific Realty, 388-4231. Residence Weekend-Evenings 598-3928.

Investor client wishes to buy a number of FURNISHED or UNFURNISHED homes in the Victoria area. Call F. SHERWOOD, 384-7921. BOORMAN INVESTMENT CO. LTD., 1111 Government Street.

CASH FOR YOUR HOME
Good condition, or it it's in need of modernization. Under $25,000 please. Contact my agent, Mr. J. J. Williams 479-1163, Block Bros., 386-3231.

ALL CASH FOR YOUR 3-BDRM. home with bsmt. — for young family, up to $28,000. Call Ted Chartres, 479-1667 or res. 385-5508. J. H. Whittome and Co. Ltd., Royal Oak.

URGENTLY NEEDED — 2 OR 3 bedrm. home in or around Royal Oak or North to Brentwood. Up to $20,000. Investors Realty Ltd. Mrs. Wallace or Mrs. Johnston, 384-7721 anytime.

I WILL BUY YOUR 2 OR 3-bedroom home immediately for cash if it's suitable for rental purposes. For fast action call my agent J. ROGERS at BLOCK BROS. REALTY anytime. 386-2231.

CASH CLIENTS
will pay all cash or cash to mortgage for your 2 or 3-bedroom home with basement if possible. Call Victor Wong 385-5458 or 479-4569, Byron Price and Associates Ltd.

URGENT! REVENUE PROPERTY, must have possession by December 31, 1971. Anything considered. IRENE DALZIEL, 388-4231 or 384-5692, Island Pacific Realty.

PRIVATE, 3-4 BEDROOM house, Oak Bay-Willows. Good heating, plumbing, electricity. $20,000-$30,000. No agents please. 383-0716.

3-BEDROOM HOME IN VICINITY Racquet Club. Around $30,000 cash to mortgage. Principals only. 652-1851.

PRIVATE
Want older home, any shape, $10,000-$15,000 cash. No agents. 479-2209.

2-BEDROOM BUNGALOW, large living room, fireplace, dining room, full basement. Cash to $21,000. No agents. Phone 383-5586.

WANTED: DIRECT FROM OWNER, good family home, any nice area. 477-5605.

268 LISTINGS WANTED

LISTINGS WANTED
A telephone call to us will bring to your house an experienced reliable REALTOR who will be pleased to discuss with you pricing and a sale program to effectively sell your property. Call 383-2411 anytime.
Ker and Stephenson Ltd.
680 Broughton St.

1—2 Bedrooms with full basement or workshop on quiet street. View preferred. Cash.

2—Character house with large kitchen, dining room, at least 1½ baths, good storage and attractive garden. Under $40,000.
PAT MUSTERS 383-2435
P. R. Brown and Sons Ltd.

LISTINGS WANTED
I don't have a Prairie couple ready to purchase your property but after 3 months absence from the real estate business, I could surely use a few salable listings.
For prompt service contact
C. M. (BUD) FORBES
MONTREAL TRUST
386-2111 652-2950

271 LOTS FOR SALE

SEA VIEW
BOURNE TERRACE
Three-quarter acre lot, blacktopped road, mains passed perc. test. $9,500. Terrific terms available. Phone John Pinchback, 385-3411, 479-3039.
Ker and Stephenson Ltd.
680 Broughton St.

PRIME TREED, SEWERED LOTS off MacKenzie on the top beef part of Oakwinds Street. Fully serviced with fully paved street, curb, gutter, water main, drain, 1-3 of underground wiring. Neighboring homes $38,000 to $42,000. Our lots from $6,500 up. Area 8,400 square feet up. We urge you to see us for a reasonably priced custom built home.
KASAPI CONSTRUCTION
538 Dupplin Road Phone 386-6191
A. A. KASAPI 385-4867

SAANICH PENINSULA
(A) ½-acre cleared, level lot. Perc test approved, ready to build on. Price $6,500.00 — Terms.
(B) Large treed lot in Brentwood close to school and shops. Asking $7000.00 — Terms.
(C) ½-acre Commercial level lot in business area, Brentwood. Price $8500. Terms.
385-2435 AL VICKERS 652-2266
P. R. BROWN and SONS LTD.

LISTINGS WANTED
A well-built 2 or 3 bedroom, full basement home, with in-law suite or possible in-law suite. I have an all cash client very interested in such a home. Call Bob Hahn or Gordon Acorn at 477-1821 or 995-1934 or 385-8977. Block Bros.

CASH — TOP PRICES
FOR SUBDIVISION LAND OR APARTMENT SITES.
PARK PACIFIC APTS.
386-5491

VICKERY AND SONS LTD.
LOTS OR ACREAGE IN ANY AREA
592-6149 592-6422

CASH FOR BUILDING LOTS ON sewer. Phone 386-6191.

LOT WANTED, TO RENT OR lease, must be close in. 477-2494.

280 ACREAGE FOR SALE AND WANTED

KOOTENAY LAKE
BRITISH COLUMBIA
We have 36 acres, 1400 ft. choice waterfront, surrounded by a very sound economy. Boat basin for 30-55 boats. New quality built home 1515 sq. ft. All new quality carpets, drapes, appliances, deep freeze and dishwasher. Stone fireplace in den. All double glass. Shake roof and large bsmt. Family garden — all fruits. School bus at door. Property has unlimited potential for much needed marina, mobile trailer park or subdivision for retirement. Low taxes. For full information call:
ED. CLARK, 382-4251 days.
Res.: 384-4154.
RITHET AGENCIES LIMITED

2 ACRES
METCHOSIN
2-acre building site offering superb views of Juan de Fuca Straits. Asking $6,500 with $3,000 down, vendor will carry balance at 10%, payments of $45 per month.
BILL KNOWLES
385-7761
D. F. HANLEY AGENCIES LTD.

OVER 17 ACRES
Two parcels of high view property available at only $2650 per acre. This is select land in Central Saanich having natural beauty, recreational and investment values. Plan for your future now by calling Doug Lawson 385-6771 anytime. He will be happy to show you this valuable property. Excellent terms to a good convenant.
Brown Bros. Agencies Ltd.

1.6 ACRES
Located within the 4 mile circle, this close-in property offers opportunities for the horse enthusiast or someone wishing to raise their own steaks with gently sloping treed area with some seeded pasture land. This parcel also holds a small barn and chicken house. Full price $9,950 with good terms to qualified purchaser.
JOHN BUNYAN
Bus. 388-4271 Res. 477-5413

73 ACRES BETWEEN DUNCAN and Lake Cowichan. Well treed, excellent holding. Can be purchased in separate parcels of 10, 20 or 43 acres. Priced at $825.00 per acre. Good terms available. Call:
DAVE TAYLOR or BILL SIDHU
382-4251
RITHET AGENCIES LIMITED

271 LOTS FOR SALE

— LOTS FOR SALE
$3,500 LGE LOT, WILLIS POINT, Parklike. Lovely Spot. $3,500 SOOKE, Maple Ave. 66x246 ft. Dandy Bldg Lot. Nr Village. Inf. McCandless Realty, 383-6111, Eve's 592-1981.

METCHOSIN ACREAGE LOTS
2-acre treed lots, some have sea or lake view, the last of this exclusive subdivision, reduced to $6,500 to $7,500.
MRS. McKEAGE, 479-5868
Island Pacific Realty, 386-4231.

CITY VIEW LOT
Near Cedar Hill golf course and new homes. 74' frontage. Price with terms $7,950. Call CY SHEARING, 592-2626 or 385-9741. J. A. Henderson Realty Ltd.

SAVARY ISLAND LOT NO. 23, 80x250 improved land, close to beach, road allowance. Priced for quick sale at $3800. R. E. DAVISON 656-1261, Canada Permanent Trust.

APARTMENT SITE
One of the best in James Bay for 3500 more suites. For details call C. Warren 385-6312, Dickie Agencies Ltd.

CORDOVA BAY LOT, SEA GLIMPSES WITH SECLUSION, PERC TESTED, ASKING $8,750. MRS. PARSONS, 479-1667, J. H. Whittome and Co. Ltd. (Royal Oak).

2 LOTS IN OAK BAY
University area. Between 2025 and 2035 Cedar Hill Cross Rd.
$12,900 and $13,400 terms
Afternoons 477-6666 Eves. 592-3149
Builders and Developers

BEAUTIFUL BUILDING LOT, 60x216'. Duplex zoned on Savannah Avenue off Quadra. $9,250. Phone 384-4489.

LET US BUILD YOUR FUTURE dream home now in a restricted subdivision with an ocean view in Ardmore. Carolwood Holdings Ltd. 656-4656.

1 ACRE, $6,900, WITH FRONTage on small lake. Perc tested. 5-mile circle, Lakeridge Place, 598-3701.

LOT FOR SALE 50'X108' NEXT to 1323 Fort. Offers invited 385-2833.

LARGE, WATERVIEW, ROAD frontage, Willis Point, Saanich Inlet. $10,000. 477-2147.

CORNER LOT 100X45. $4,700. Serviced. School, stores, beach. Evenings 382-0541.

FULLY SERVICED 80X186 LOT on Montford Crescent. 598-6314.

FOURPLEX VIEW LOT, COLwood, $12,900. 386-6395.

SAANICH LOT ON SEWER, $7,600. 385-4187.

RESIDENTIAL LOT COMPLETE with plans, $8,750 cash. 592-1980.

2 ACRE LOTS, $4,650—$1,750 down. See classification 280.

LOT FOR SALE. 479-6273, APPLY 1096 Shaw Ave.

273 PROPERTY FOR SALE

2 ACRE LOTS
This office is offering for sale 2 building lots in Happy Valley.
1—2.01 Acres with creek and falls, someone with a little imagination could use this as an excellent setting for his home. Full price $13,500.
2—2.22 Acres situated next to the above property. Full Price $7,950. Vendor will install water to property line.
Call C. M. (Bud) FORBES
652-2950 386-2111
MONTREAL TRUST CO.

LIGHT INDUSTRIAL LOTS
1. ON KINGS STREET between Douglas and Blanshard, over 11,000 sq. ft. Will have access from two streets next year. Asking price $38,500.
2. ON ROSE STREET near Woodwards. 11,000 plus square feet. Asking price $39,900.
BILL SIDHU or DAVE TAYLOR
382-4251
RITHET AGENCIES LIMITED

VLA PROPERTIES
I have several good open properties half acre to 5 acres. Qualified for VLA. Price $2,500 to $4,500 per acre. Some good homes on half acre to 1 acre, ranging from $14,500 to $39,000 with and without basement. They qualify.
384-4962 D. L. Macdonald 385-5555
B.C. LAND

THREE ACRES
Frontage on Douglas St. and at $16,000 per acre it's one of the best investments in town.
Call S. W. BRIDGES for details.
479-1453— 384-7721
Investors Syndicate Realty Ltd.

1.71 ACRES ACROSS FROM Logan Park (Interurban Road area). Treed, side hill, isolated location and yet close to town. Full price only $7,950. Call GEORGE CHAN 386-2955, Mayfair Realty Ltd.

MILL BAY
WATERFRONT, ACREAGE LOTS, FARMS
Call "land specialists." 743-5535
Malahat Realty Ltd.
Mill Bay, B.C.

METCHOSIN DISTRICT
2-acre lots — $4,950 and up
REX HUGHES AGENCIES LIMITED
479-1729

1 ACRE CLOSE TO CANOE COVE (Curtels Rd.) Many Christmas trees. Water on road. $10,000 (terms). Leverton Rlty. 385-6012.

274 PROPERTY WANTED

WANTED, FOUL BAY, RICHMOND, LANSDOWNE AREA

VICKERY AND SONS LTD.
LOTS OR ACREAGE IN ANY AREA
592-6149 592-6422

CASH FOR BUILDING LOTS ON sewer. Phone 386-6191.

LOT WANTED, TO RENT OR lease, must be close in. 477-2494.

280 ACREAGE FOR SALE AND WANTED

KOOTENAY LAKE
BRITISH COLUMBIA
We have 36 acres, 1400 ft. choice waterfront, surrounded by a very sound economy. Boat basin for 30-55 boats. New quality built home 1515 sq. ft. All new quality carpets, drapes, appliances, deep freeze and dishwasher. Stone fireplace in den. All double glass. Shake roof and large bsmt. Family garden — all fruits. School bus at door. Property has unlimited potential for much needed marina, mobile trailer park or subdivision for retirement. Low taxes. For full information call:
ED. CLARK, 382-4251 days.
Res.: 384-4154.
RITHET AGENCIES LIMITED

2 ACRES
METCHOSIN
2-acre building site offering superb views of Juan de Fuca Straits. Asking $6,500 with $3,000 down, vendor will carry balance at 10%, payments of $45 per month.
BILL KNOWLES
385-7761
D. F. HANLEY AGENCIES LTD.

OVER 17 ACRES
Two parcels of high view property available at only $2650 per acre. This is select land in Central Saanich having natural beauty, recreational and investment values. Plan for your future now by calling Doug Lawson 385-6771 anytime. He will be happy to show you this valuable property. Excellent terms to a good convenant.
Brown Bros. Agencies Ltd.

1.6 ACRES
Located within the 4 mile circle, this close-in property offers opportunities for the horse enthusiast or someone wishing to raise their own steaks with gently sloping treed area with some seeded pasture land. This parcel also holds a small barn and chicken house. Full price $9,950 with good terms to qualified purchaser.
JOHN BUNYAN
Bus. 388-4271 Res. 477-5413

73 ACRES BETWEEN DUNCAN and Lake Cowichan. Well treed, excellent holding. Can be purchased in separate parcels of 10, 20 or 43 acres. Priced at $825.00 per acre. Good terms available. Call:
DAVE TAYLOR or BILL SIDHU
382-4251
RITHET AGENCIES LIMITED

280 ACREAGE FOR SALE AND WANTED

CENTRAL SAANICH
a. Approx. 4 acres, mostly cleared, some seaviews, with frontage on 3 roads, in area to be severed. Good investment for future. Asking $47,500 — Good terms.

b. 11.74 Acres, treed rolling land, small creek and pond, piped water available. Asking price $32,000 — Terms.
385-3435 A. VICKERS 652-2266
P. R. Brown and Sons Ltd.

ACREAGE WANTED, URGENT, 30 to 40 acres, must be rocky, required for garbage dump but must be reasonable. Close in. Quickly call IRENE DALZIEL, 388-4231 or 384-5692, Island Pacific Realty.

2 ACRE LOTS — PIPED WATER
$6,950 — $1,750 DOWN
30 beautifully treed lots to choose from, 2½ miles north of Mill Bay. Please call Mr. Rick Hawkes, Paris Enterprises Ltd., 384-8033 anytime.

ACREAGE FOR SALE?
Large or small, with or without home, building lots, etc. Call GEORGE CHAN, the specialist in land. 386-2955. Mayfair Realty Ltd.

CASH
For property in the Greater Victoria area including Colwood and Metchosin.
KASAPI CONSTRUCTION CO. LTD., 386-6191

METCHOSIN ACREAGE
23 acres in 2 lots, all treed with long road frontage, at only $1,500 per acre. MRS. McKEAGE, 479-5868, Island Pacific Realty, 388-4231.

SAANICH ACREAGE
10 lots sewer zoned. Four-mile circle. Priced for quick sale. Call Mr. Shaver, 384-7721, Investors Syndicate Realty Ltd.

10 ACRES OF PASTURE, MODern house, barn and buildings, Sooke area. $41,500. Adjacent 20 acres available. No agents. Victoria Press, Box 448.

OLD WEST SAANICH ROAD, 7.32 acres of beautiful land. $25,000. For legal description and map send your name and address to Victoria Press, Box 482.

WANTED: 1½ TO 10 ACRES Colwood or Langford, with or without buildings. Cash or cash to mortgage. 384-5822.

10 ACRES NORTH OF COURtenay, $4,000. Terms. 382-2272, 385-9996.

285 UP-ISLAND PROPERTIES

W. J. LINDSAY LTD.
ROYAL OAK CENTRE
479-7111

$9,500
Cobble Hill Starter.
2 bedrooms, large kitchen and pantry. Good sized living room.
AL PETERS, 478-5992

$17,500
ATTENTION CROFTON WORKERS!
Here's a comfortable 3-bedroom home in Duncan with ODM heat. Large workshop and acreage. Fruit trees. Excellent CMHC Mortgage makes financing easy. Call me on this one.
AL PETERS, 478-5992

CUMBERLAND
$25,500
3-bedroom home and beauty parlor home consists of large LR, very large kitchen and dining area, full basement. Beauty Parlor, although separate, is attached to home, 2 stations, dryers, sinks, etc. This property can be sold as home and business, or strictly as home.
HAROLD BARBER
386-2911, 479-6479
Shirley Philips, Homefinders Ltd.

1400 FT. SEAFRONT, $23,000!
Yes, 35 mi. N.W. of Kelsey Bay on E. Cracroft Island. This is B.C. Property around a protected bay.
656-5000 K. DROST 656-3424
SAANICH PENINSULA PROPERTIES LTD., SIDNEY, B.C.

290 FARMS FOR SALE and WANTED

4, YES 4 ACRES!
CHUCKLING BROOK!
MODERN HOME
PLUS BARN!
Royal Oak area, a lovely little farm with a real stream winging through. There is a large modern barn for stock with a huge hay loft. An immaculate 3-bedroom home with 2-baths, beautiful kitchen and dining room. Full basement. Ideal mini farm for horses, ducks, geese and your family. Asking $53,500. Please call:
W. A. STOTHERS
658-5265 or 386-1341
Boulfbee, Sweet Realty
Hillside Shopping Centre

COMOX VALLEY FARM
76 picturesque acres bordered by beautiful stream (steelhead and trout) with approx. 40 acres in grass and 36 acres lightly wooded in everpreens and deciduous trees, 3 bedrooms, full basement home, 2 barns and good line of equipment. Extensive trails available for horseback riding. This magnificent property lends itself to beef ranching, dairy cattle or horses, or to easily subdivided as it includes 2 parcels of land. Price including equipment $85,000 with $35,000 down and balance 15-year term. Contact DAVID HANSEN at LMS HOMES LTD., Courtenay, B.C., 334-4424 or 338-8959.

SAANICH PENINSULA
12 acres of nicely sloping land with approx. 9 acres in young apple trees, coming into prime production, over 3000 trees of Macs, Spartans and Delicious. Quality built 3-year-old split-level home, plus packing sheds and equipment.
Price $85,000.00 — terms
385-3435 AL VICKERS 652-2266
P. R. Brown and Sons Ltd.

295 GULF ISLANDS PROPERTIES

2.24 ACRES, SALT SPRING $500 down $75 monthly. 384-7647, 385-5998, 382-4238.

CLASSIFIED ADS
DIAL 386-2121
8 a.m. - 8 p.m.
Monday through Saturday

"ZONING BY-LAW, 1966, AMENDMENT BY-LAW (No. 362), 1971"
CITY OF VICTORIA
NOTICE OF HEARING

Notice is hereby given that all persons deeming their interest in property affected by the above-mentioned draft Zoning By-Law Amendment (No. 362) will be afforded an opportunity to be heard on the matters contained therein before the City Council at a Public Hearing to be held in the Council Chamber, City Hall, on THURSDAY, the 25th day of NOVEMBER, 1971, at 2:00 p.m.

Copy of the by-law may be inspected at the office of the undersigned in the City Hall between the hours of 8:30 a.m. and 4:30 p.m., Monday to Friday inclusive.

DRAFT BY-LAW (No. 362) provides for ONLY:

The rezoning from "R-1B Single Family" to "R-2 Two Family" of the southerly part of Lot 9, Fairfield Farm Estate, Plan 3649 (Masters Road). (Case of Victoria Desirable Specialties Ltd. on behalf of G. E. Warwick and J. Handley).

F. M. WALLER,
City Clerk.

City Hall,
Victoria, B.C.

DEPARTMENT OF PUBLIC WORKS OF CANADA
TENDERS

SEALED TENDERS addressed to the Supervisor of Tendering, Department of Public Works, Canada, 1444 Alberni Street, Vancouver 5, B.C., and endorsed "TENDER FOR ELECTRICAL RENOVATIONS — ERIE STREET FISHERMEN'S WHARF—VICTORIA" will be received until 11:00 a.m. (P.S.T.) December 13, 1971.

Plans, specifications and forms of tender can be seen, or can be obtained through the above DPW Office.

To be considered each tender must be made on the printed forms supplied by the Department and in accordance with the conditions set forth therein.

The lowest or any tender not necessarily accepted.

D. A. Muir,
Supervisor of Tendering.

Tsutsumi Puts Emphasis On Cello as Instrument

By AUDREY JOHNSON
Times Staff

Such a presentation as this week's Victoria Symphony concert pair rouses speculation.

How is it, one wonders, that the violoncello has never been appreciated in the solo instrument role, either by composers or concert goers, to the same degree as the more lightweight violin.

Yet when the cello is played by so richly endowed a performer as Tsuyoshi Tsutsumi, it is more eloquent, more virile and as breathtaking in virtuosity.

In Victoria we have been fortunate to hear some of the best cellists of the decade — Nelsova, Starker, Karine Georgian.

Even so Tsutsumi provides us with something memorable and the genuine thrill of fresh discovery.

He performs with Laszlo Gati and the orchestra in the concert tonight repeated from Sunday's premiere, the Saint-Saens Concerto No. 1 in A minor and Tchaikovsky's Variations on a Rococo Theme.

The latter is a piece comprising seven variations of the utmost virtuosity for the solo instrument and containing many brief glowing passages for various instruments in the orchestra.

OUTSTANDING

In fact it is delightfully written with the cello often poised against a counterpoint of flute, clarinet, oboe or trumpet.

Tsutsumi's lightning dexterity of left hand and fingers, especially in the difficult upper reaches of the finger board, an exceptionally beautiful and expressive vibrato and his superb bowing were outstanding.

But he is more than this. He lives and breathes with the music, producing a voluptuous tone in such singing passages as the Saint-Saens provides.

Effortlessly he summons from the music its innermost poetic images, even as he exploits the fullest potential of the cello's virtuosic properties.

Under Gati's baton, the orchestra provides a fine partnership, the various interpolations, clear, concise and played with elegance and assurance.

ENCORE

A rare encore was given Sunday and this still further displayed the properties of the cello and the versatility and virtuosity of the performer as Tsutsumi, in choosing a modern Japanese composition, made his instrument alternately sing, or take on percussive or guitar-like characteristics.

Beethoven's charming second symphony and Mozart's Don Giovanni Overture occupy the first half of the program.

Both works exploit the strings and woodwinds with some fine passages for trumpet and horns, areas in which the growing strength and quality of the orchestra is most notable.

The brief, animated Mozart sets a spirited note for the concert's opening and leads pleasingly into the Beethoven opus.

Gati brings to this performance an air of freshness and buoyancy with an especially effective scherzo movement and a tripping finale.

It is good to note the ability of the strings to bring off a portamento in perfect unison and play with a light bow, but the pianissimo passages need to retain a little more bite and body to escape the sense of wisping away into space.

Nixon 'Trying' To Force Clash

MIAMI BEACH, Fla. (AP) — AFL-CIO President George Meany denied today his labor organization treated President Nixon rudely and accused Nixon of trying to contrive a clash.

Meany told the convention Nixon was offered every courtesy, and that his speech to some 2,000 delegates and guests Friday was applauded a number of times.

"There was no booing; there was no jeering," Meany said, but he conceded that a number of delegates laughed when Nixon said his wage-price control program was working.

"I think we still have a constitutional right to laugh."

Meany said Nixon himself departed from a minutely-detailed schedule the White House itself had laid down.

He also denied reports that there was no escort committee for Nixon when he finished his speech. There was such a committee, but Nixon literally bolted from the platform, his security men pulled back a rope barrier and Nixon plunged into the crowd to shake hands.

"The president did not come here to make a speech; he came here to contrive the situation," Meany added.

The White House said after Friday's incidents that Nixon had been treated with "studied contempt."

Meany said Nixon's speech was purely political and did not touch on the one major issue of concern to organized labor— whether new federal wage controls prevent labor contracts from taking effect.

Nixon's throwing away his prepared speech and saying he would speak "straight from the shoulder" was a "corny act."

"We respect the office and we respect the man who holds the office," Meany said of the presidency. "This doesn't mean we've got to be subservient. . . ."

Black Congressmen Call Spring Meet

WASHINGTON (AP) — Clenched black-power fists shot into the air and smiles broke out all over the room when black members of the U.S. House of Representatives announced they were calling a national black political convention in the spring.

It will be the first, and the Saturday night announcement raised two questions:

—Would this turn out to be the first step toward formation of a national black political party?

—Was the co-operation that has begun between mainstream black politicians and the blacknationalist community in the urban centres finally be extended to a national level?

The convening document specifically included "the nationalist community" in a group set up to meet before Christmas to work out convention mechanics. Also mentioned were "local elected officials," and "community organization leaders."

The convention call climaxed two days of open workshops and closed strategy sessions for about 200 black elected officials and political activists.

"We have dreamed of a time when black people would forget white parties and bind themselves together," said concluding speaker Lerone Bennett.

"God, Allah, and all the prophets help only those who help themselves. . . . We can at last see some blac k light at the end of the long, white tunnel."

New Estimates Given

OTTAWA (CP) — The government Friday proposed a additional $872,021,785 in spending and loans to bring the total estimate of expenditures for the fiscal year ending next March 31 to a record $16,212,940,921.

Treasury board president C. M. Drury brought in the new batch of estimates. There will almost certainly be further estimates before the fiscal year ends March 31.

The largest single amount in the additional estimates is $162,558,538 for the finance department.

The industry department needs another $153,857,002 and the manpower department $140,524,002.

Included in the new estimates is $95 million for the Atomic Energy of Canada loan for heavy water production at Glace Bay, N.S.

Every government department is to get more funds than originally projected earlier this year.

Nearly all the additional expenditures, apart from administration, were announced by Finance Minister Edgar Benson in a mini budget last month—most of it to help provide winter jobs.

Mr. Benson estimated the budget deficit for this fiscal year in his statement of Oct. 14 at $1 billion.

JUDGE CASTS SPELL OVER 'MALE WITCH'

MILWAUKEE, Wis. (UPI) — When David Delbridge, 23, Chicago, told Milwaukee County Judge F. Ryan Duffy he was a male witch living in a girl's dormitory at the University of Wisconsin-Milwaukee, the judge uttered a magic spell of his own.

Ninety days in durance vile (jail) for lewd and lascivious conduct, the judge intoned.

Delbridge, who said he was the founder of a witchcraft cult, was arrested earlier in the week in a girl's room in Sandburg Hall, where he had been living for more than two months.

Delbridge told Judge Duffy he was conceived by a warlock — a male witch or sorcerer — and had begun a cult called the "Order of Dark Persuasion."

Hunters Fined

VALLEYVIEW (CP) — Eleven American hunters, who illegally shot 15 moose were fined a total of $3,110 at a special court hearing here at the weekend.

The charges were laid by Gordon Lee of Valleyview and Jan Allen of Whitecourt, Alberta fish and wildlife officers.

14 Die In U.S. Fires

TIMES NEWS SERVICE

Two separate Sunday fires accounted for the deaths of 14 persons in Pontiac, Mich., and Fairbanks, Alaska.

One of the fires, police said, was set deliberately. It occurred in Pontiac and killed a woman and four of her five children.

Fire officials said it appeared an inflammable fluid of some kind was pourd on the wooden porch and ignited, and that the front door had been kicked open and the fluid poured inside the house as well.

The two other victims were residents at the house.

The Fairbanks fire killed a woman, her three children and the three children of her brother.

Preliminary investigation of the fire, which swept through a 30-foot trailer, showed a defective electric heater may have been the cause.

LUNDS
926 FORT STREET
Another Interesting
AUCTION
TUES., 7:30 P.M.
ADDITIONAL ITEMS
from the estate of the late
MRS. M. J. SHEFFIELD
and for
MR. HELEN B. CHESTER
Victorian Chairs
China - Crystal Ornaments
Library of Books
Sterling Silver Tea Service
Two Cottage Pianos
Stereo Radio Comb.
SUITES AND FURNISHINGS FOR ALL ROOMS
Attractive China Cabinet
Card Table - Mahog. Pedestal Tables - Victorian Settee
Inlaid Copper Cauldron
Pr. of Louis XVI style footstools
Nests of Tables - Bureau Desk
Oil Lamps
Expensive Chesterfield Suite
Studio Lounge
"Haviland" Limoges Dinner Set
Mahog. Wardrobe
Mahog. Bookcase
Twin Bedroom Suite
Other Bedroom Furnishings
Victorian
Mahog. low - front Chest
SEVERAL EXECUTIVE DESKS
Coloured
Range and Refrigerator
other Appliances
Set of Golf Clubs
LUNDS
386-3308

Classified Ads SCORE AGAIN... AGAIN and AGAIN

Hit that LINE
the CLASSIFIED LINE
with a GET-READY-FOR ACTION
CLASSIFIED AD

Fast, Efficient . . . and rarin' to roll up a record of sales for you

Classified Ads are a great service to everyone. Everyday, more and more businessmen are investing their advertising dollars in the Victoria Daily Newspapers Classified section . . . and, they're doing it for only one reason . . .

CLASSIFIED ADVERTISING GETS RESULTS!

Householders find them convenient and inexpensive too! A great way to advertise good items which are no longer being used around the house.

Next time you want ACTION when buying or selling . . . Hit that LINE, the CLASSIFIED LINE—

386-2121

You'll never kick about Classified Ads, the GREAT LITTLE PLAYERS in the field of the sales market.

Try them . . . they'll tackle just about everything

VICTORIA DAILY NEWSPAPERS
"The Welcome Medium"

19" Colour Introductory Special

Portable TV Stand

Each **18.99**

A match for your new Sharp colour portable. (Or any other portable you may have for that matter). Steel frame is chromium plated with walnut finish shelf. Shepherd casters.

Make This a Colour Christmas With a New Sharp TV From Eaton's

At last a big screen size colour TV with all the expensive features. Preset fine tuning . . . Once each channel is tuned correctly, it stays that way. This, along with switchable AFC locks in your chosen channel without fiddling. Advanced circuitry includes 13 tubes along with 53 solid state devices for big picture pulling power. Dynamic front speaker delivers strong and true FM sound. On top of it all the Sharp C-8010C is as good to look at as it is to watch. The walnut grain case blends with any decor. Come and have a look for yourself. The proof is in the seeing.

Each

499.00

Television, Main Floor, Home Furnishings Building

EATON'S ANNIVERSARY GIFT SALE

Lowest Prices of the Christmas Season

Store Information 382-7141

EATON'S THERE'S MORE FOR YOU DOWNTOWN

Shop and Save Tuesday 9:00 a.m. to 5:30 p.m.

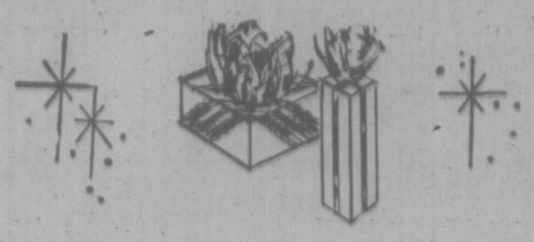

Hard to Top These Gift Bargains
Buy Now for Homemaker and Hostess

EATON'S ANNIVERSARY GIFT SALE

Clearing at Half Price Sample Jewellery

You'll want several pieces for yourself, several for gifts. Included in this manufacturer's clearance group are earrings, chains, bracelets, rings, beads and belts. All smart new styles.

Each

50c to 5.00

Jewellery, Main Floor

Special Clearance of Fashion Right Suits, Pant Suits and Jacket Dresses Reg. 60.00 to 90.00

Don't miss this exciting collection of suits, pant suits and dresses all at substantial savings. Most from regular stock., some specially purchased. Suits are 2- and 3-piece double knits. Pant suits with tunic or jacket top. Dresses have Chanel or blazer style matching jackets. Broken style, colour and size range. Shop early for best selection.

Each **39.99**

Suits, Floor of Fashion

Reg. 35.00 to 80.00 Coats and Pant Coats

A specially priced group from our all-weather shop. Choose from a selection of all-weather styles and popular pant coats in canvas, polyester blends and Canadian mist. Broken sizes, colours and styles in group.

Each

16.99 to 49.99

Coats, Floor of Fashion

Warm and Waterproof 14" Shaft Boots

Reg. 12.98. Women's boots with inside zipper closing and warm Orlon pile linings. Waterproof vinyl, comfortable block heel. Choose black or brown in sizes 6 to 9. Each **10.99**

Women's Shoes, Floor of Fashion

Reg. 6.98 - Buy, Save! T.K. Flare Pants

Popular Tee Kay denim twill flares with no-iron finish. Choose blue, brown, green or gold in sizes 7-12. Pair **4.49**

Sizes 14 to 18. Pair **5.49**

Boys' Wear, Third Floor

CONTEMPORARY STYLE

Bedroom Suite By KILGOUR

Features frame-on-frame construction, pecan wood finish. 65" triple dresser with framed mirror, 5-drawer chest and 60" headboard.

3 pieces **349.99**

Matching night table, each **64.99**

Furniture, Second Floor
Home Furnishings Building

Bandeau Style Cotton Brassiers

These comfortable bras feature front fastening, cotton cups and sides and Lycra at midriff for extra comfortable fit. Sizes B, 32 to 42, and C, 34 to 44. Each **3.49**

Sizes D, 34 to 46. Each **4.49**

Foundations, Floor of Fashion

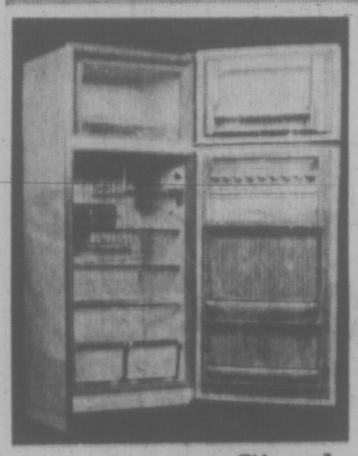

Apartment Sized Danby Refrigerator

Has over 10 cubic feet capacity with full width crisper, meat keeper and storage door. Magnetic door seal and push - button defrost control.

Each **174.88**

Major Appliances, Main Floor
Home Furnishings Building

Upright Style Hoover Vacuum Cleaner

Each

69.88

Wonderful boon for the holiday hostess . . . features triple action cleaning: beats as it sweeps as it cleans. Has washable outer bag, disposable dust bag, furniture guard. 4-position rug pile adjustment, 3 position handle with finger - tip switch.

Vacuums, Main Floor
Home Furnishings Building

Two Most Wanted Items From Eaton's Toyland

Many children will be asking Santa for these two toys . . . here's your opportunity to purchase them at savings.

Kenner Easy Bake Oven

It's Easy! It's Fun! Bakes with 2 ordinary light bulbs (not included). Set contains oven, baking pans, cake mixes and cook book. Each **11.99**

"Electric Action" Football Game

Camond Control football with a playing surface about 18x36 inches. Complete with 2 action quarterbacks for passing and kicking, working scoreboard, magnet footballs and much more. Each **12.99**

Toys, Lower Main Floor

7 Times Magnification

7x50 Binoculars

Features 50-mm. objective lenses with centre focus and right eye adjustment. Excellent binoculars for marine use.

Each

22.89

Wall or Desk Barometer

A delightful family gift. Ship's Wheel design barometer for wall or desk. Mahogany wood finish, brass metal trim.

Each **4.89**

Cameras, Main Floor

Kodak 134 Colour Outfit 126 Cartridge Load

This camera features automatic electric eye exposure control, drop-in cartridge for prints or slides. Low light warning signal, flashcube socket. Complete with Kodacolor film, batteries and flashcubes.

Each **19.89**

Give Him Neat Fit With Sale Slacks

Each **15.99**

The young executives model styled in smooth wool flannel. Always very dressy. Should be a part of every man's wardrobe. Make it a part of His. Buy at sale price now. Get flare leg style with cross top pocket, belt loops, Banrol waist. Blue, grey, green, brown. 30-42.

Men's Wear

Sale Priced Viking Refrigerator

Two-door model with 14.4 cu. ft. capacity and thin wall fibreglass insulation. The Zero Zone freezer holds up to 105 lbs. of food. To keep greens fresh, there's two porcelain crispers and a conditioner to keep butter just right for easy spreading. Best part of all . . . the Viking 2-door is frost-free, so you can forget the drippy job of defrosting.

Each **339.88**

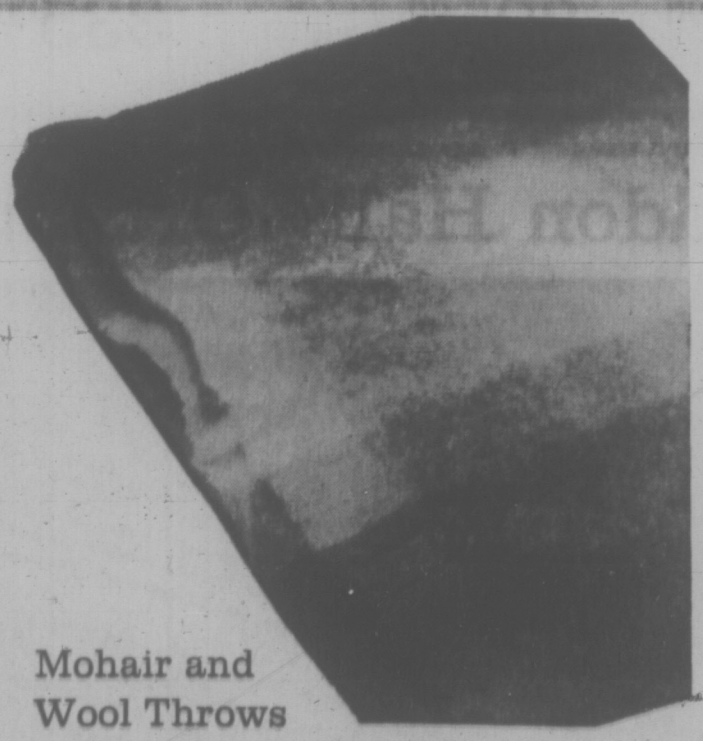

Mohair and Wool Throws

Reg. 22.50. Soft, light, warm imported Scottish Mohair and wool throw rugs are a blend of 7 parts Mohair to 3 parts wool. About 48x72" in pumpkin/brown/coffee, fuchsia/pink, aqua/green, coffee/fawn/rice, mauve/pink/blue, green/emerald. In plastic carrying case.

Each **16.79**

Household Linens, Third Floor

Put a Kettle Under The Tree and Save

Stainless steel, 2-quart capacity. One-piece moulded handle and spout. White only.

Each **7.77**

Save on Wearever Open Roaster

You'll use it often, especially during the festive season. Made of 16 gauge aluminum. Size approx. 16"x12"x12".

Each **3.99**

21" Viking Television

Black and white TV in a handsome portable with black and silver-colour trim. 212 sq. in. of viewing with 6x12" oval speaker. Separate UHF/VHF channel selectors, dipole antenna? rapid-on picture, sound. Fixed handle.

Each **179.95**

Sale Price on Viking Wash Day Pair

Washer: 2 speeds, 5 cycles, 5 wash/rinse temperature combinations. Mini wash basket, water level control, 18-lb. dry wash capacity. Dryer: 4 programmed cycles, drum light, ozone lamp, safety switch.

Washer, each **298.88**

Dryer, each **219.88**

Viking 2-Slice Toaster Has Moisture Control

Chrome-plated finish, coloured end panels, decorator inserts. Hinged crumb tray.

Each **14.44**

Spice Up Kitchen With Double Spice Rack

Looks attractive and it's mighty handy. Holds 12 spices, has 2 drawers. Hang or stand.

Each **6.99**

"Bedford" 23" TV By Electrohome

Black and white console TV in a natural walnut finish cabinet. Direct vision picture tube, 6"x4", eliminates reflection and distortion. UHF advanced, solid state circuitry, 4-circuit, super sensitive VV-Matic fine tuning.

Each **269.95**

TV and Stereo, Main Floor
Home Furnishings Building

Top Loading Viking Dishwasher

Reg. 349.95. Features include rinse dispenser, bypass faucet, plate warmer setting, 2-level wash, elevator top rack, double-walled insulated tub.

Each **309.88**

Major Appliances, Main Floor
Home Furnishings Building

Deluxe Sunbeam Gift 12-Speed Mixmaster

Automatic bowl speed control, shift lever adjusts to correct position. 2 glass bowls.

Each **44.98**

Small Appliances, Main Floor
Home Furnishings Building

Gift Boxed and Priced Stainless Steel Fondue

All-time favourite. Satin finish with alcohol burner. Wrought iron stand on steel tray.

Each **9.99**

Apartment-Size Iron Board with Cover

Reg. 6.99. Table top ironing board, adjusts to 4 heights. Comes with Teflon treated pad, cover.

Each **5.99**

Carve Festive Turkey on Matowa Board

Reg. 8.50. Stained clear finish with metal meat holder, 6 spikes hold roast or fowl firmly. 18"x12".

Each **4.49**

BUYLINE 388-4373

Residents of Cobble Hill, Jordan River, Port Renfrew and the Gulf Islands Call Toll Free Zenith 15000

YOUNG LEADER STARTS HAITI ON WAY BACK

PORT AU PRINCE, Haiti (AP) — Modern factories are blossoming on the outskirts of Port au Prince. Shiny new Japanese pickup trucks, converted into brightly colored "tap tap" passenger buses, bounce along the capital's crowded streets. Once-shuttered hotels are reopening to handle a brisk tourist trade.

Haiti, a tiny Caribbean nation with the poorest people in the Western Hemisphere, is undergoing an economic and political renaissance.

The country's 4½ million people, whose per-capita income is $70 a year, have been slowly emerging from poverty and political turmoil in recent years.

The death last April of Francois (Papa Doc) Duvalier, who ruled this French-speaking black republic for nearly 14 years, appears to have been a catalyst for more rapid changes.

Duvalier had named his 20-year-old son Jean-Claude, a hulking six-footer with a taste for fast cars and motorcycles, to become his successor. The transition was made peacefully and today young Duvalier seems so popular that he rarely needs bodyguards in public.

Although Jean-Claude, like his father, is "president for life," he is not running Haiti alone. In fact, some say he is acting only as a figurehead to preserve continuity in government.

Most Haitian and foreign observers, including Haitian exiles, seem to think that the country now is ruled by a group, including young Duvalier. This group seeks political and economic stability—it's good business.

Foreign investment is being encouraged as well as the tourist trade, which nearly became extinct during the mid-1960s when almost all Duvalier's political enemies were purged.

About 30 different articles, ranging from baseballs to women's wigs, are being produced for a primarily U.S. market. Tourism has been rising 15 to 20 per cent each year and now is back at the level of 1960, before the Duvalier-inspired terror that British author Graham Greene described in his novel "The Comedians."

The government has $9 million in convertible foreign exchange reserves, the highest level in 20 years. At one point during the old reign the country was in the red with net negative reserves of $6 million.

For the first time, the government is to publish a five-year plan outlining its two major goals for Haiti: to attain an average yearly increase in gross national product of four per cent; and to improve roads, water and electric supply.

Second Big Day Brings a Selection of Specially Priced Gift Ideas for Your Home

EATON'S ANNIVERSARY GIFT SALE

Now Eaton's Brings You Manufacturer's Showroom Clearance of Upholstered Furniture

The entire Citation Line — from Contemporary to Traditional — now sale priced. Style and colour selection is exceptionally wide but mostly one-of-a-kind, so be early. All pieces feature luxury drop-in construction, plus latex foam reversible cushions and handsome upholstery fabrics. Deluxe right down to the protective arm covers.

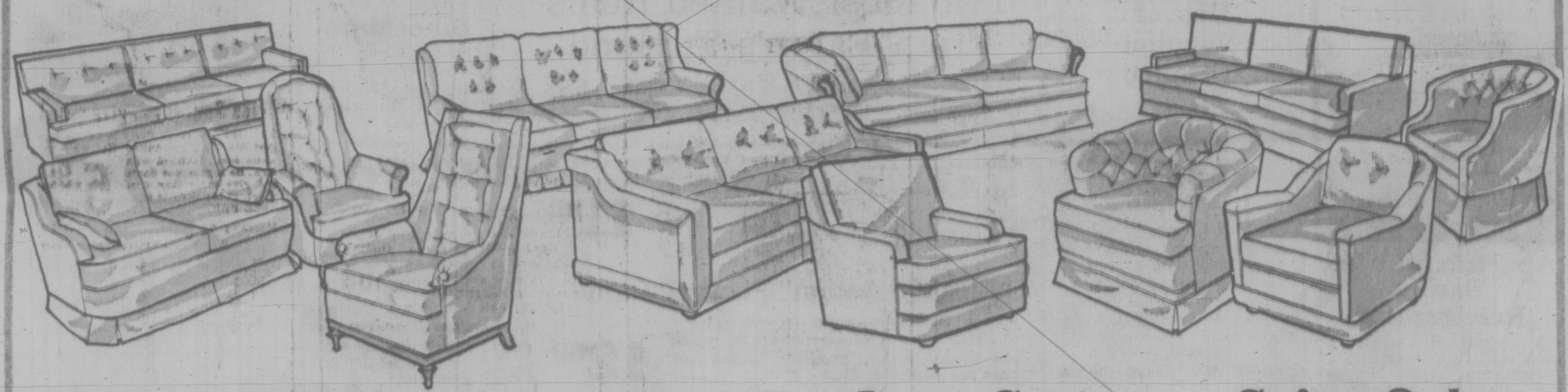

Chairs Only Each, 198.00 to 295.00

Sofa and Chair Each, 749.95 to 995.00

Love Seats Each, 335.00

Sofas Only Each, 599.95

Furniture, Second Floor, Home Furnishings Building

Sale-Priced "Haddon Hall" Orthopedic Mattresses

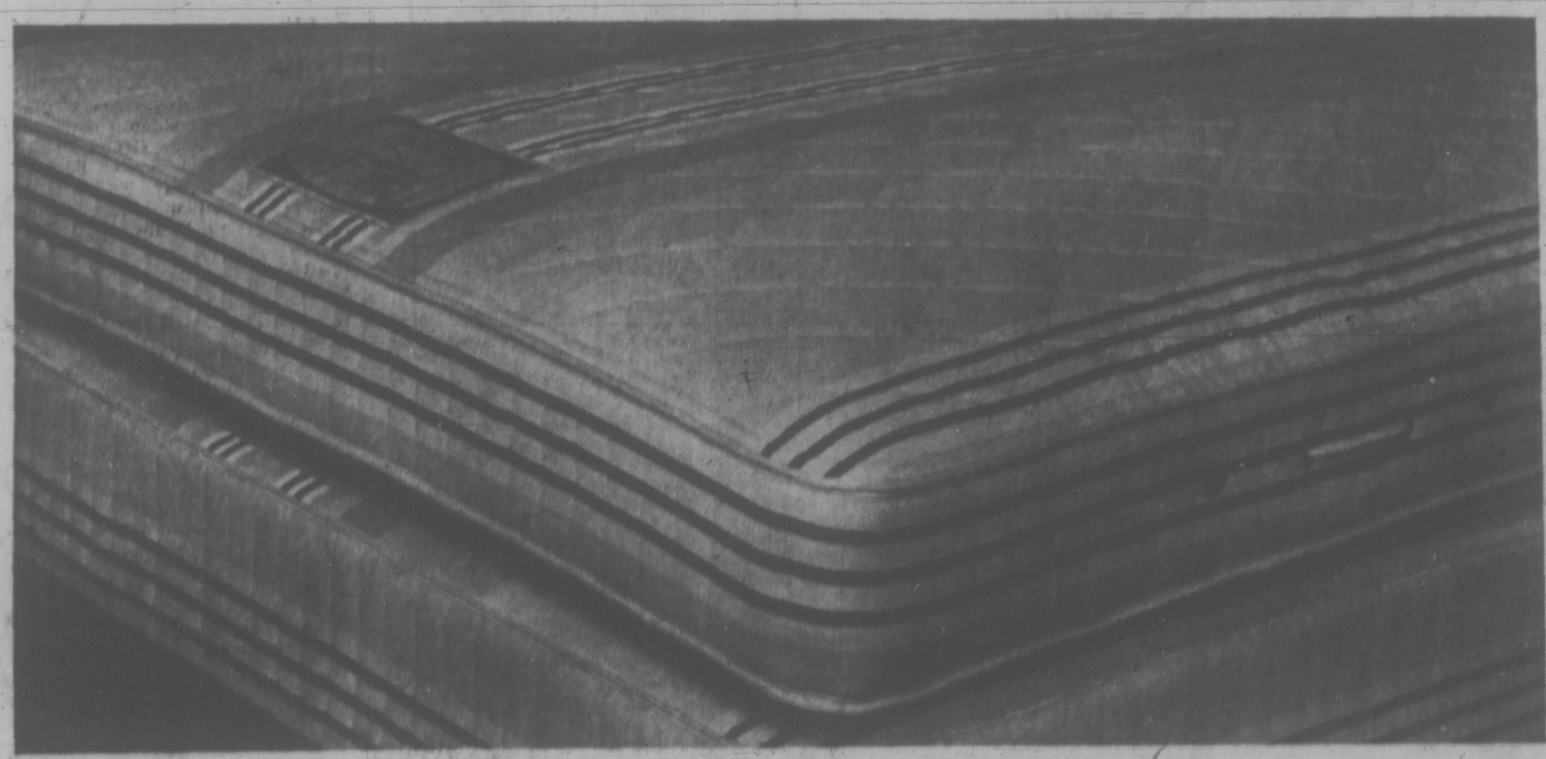

Save on Regular Length Mattress On Box Spring

Each piece 71.60

The Orthopedic style construction provides the correct, straight line spine support that is so necessary for a restful sleep. You also get cushioned comfort from the foam quilted top. Has vertical stitched felted pre-built border, layers of white felt, sisal pad insulation and foam. Multi needle quilted to heavy woven ticking. Regular width is 3'3" or 4'6".

Queen size unit, 2 pieces, 199.99

King size unit, 3 pieces, 299.99

Mattresses, Second Floor, Home Furnishings Building

1½ Hours No Cost Customer Parking in Our Covered Car Park

EATON'S

THERE'S MORE FOR YOU DOWNTOWN

Shop and Save Tuesday 9:00 a.m. to 5:30 p.m.

WEATHER
Tonight — Increasing Cloud;
Tuesday, Rain. Details Page 2.

Victoria Times

TODAY'S NEWS TODAY
Classified 386-2121
Telephone 382-3131

88th YEAR No. 138 ★★★ VICTORIA, B.C., MONDAY, NOVEMBER 22, 1971 10 CENTS DAILY 20 CENTS SATURDAY

RIOT HALTS PNE CONCERT

VANCOUVER (CP) — Pacific National Exhibition directors will meet this week to determine the future of rock music concerts after a disturbance Saturday halted a concert and caused an estimated $20,000 damage at the Pacific Coliseum.

Part of a crowd of 12,000 attending a rock concert at the Coliseum, home of the National Hockey League's Vancouver Canucks, went on a rampage, throwing bottles at performers, slashing seats, wrecking washrooms and breaking six of the protective glass sheets around the ice surface.

The promoters of the show estimated damage to sound and musical equipment at about $15,000 after some of the crowd charged on to the stage. Damage to the Coliseum was estimated at about $5,000.

Some people were treated at hospitals for cuts and bruises after the disturbance, but all were released. Police arrested one youth for theft and two for drunkenness.

The show, billed as the Rock 'n' Roll Revival, starred Bo Diddley, Bill Halley, Chuck Berry and Gary U.S. Bonds, all stars of the late 1950s and early 1960s.

The disturbance broke out after a fire marshal and the show's promoters had repeatedly asked about 2,000 of the crowd who had massed in front of the stage to return to their seats.

Workmen spent all night repairing the damage so that a scheduled NHL game between Detroit Red Wings and the Canucks could be played Sunday afternoon.

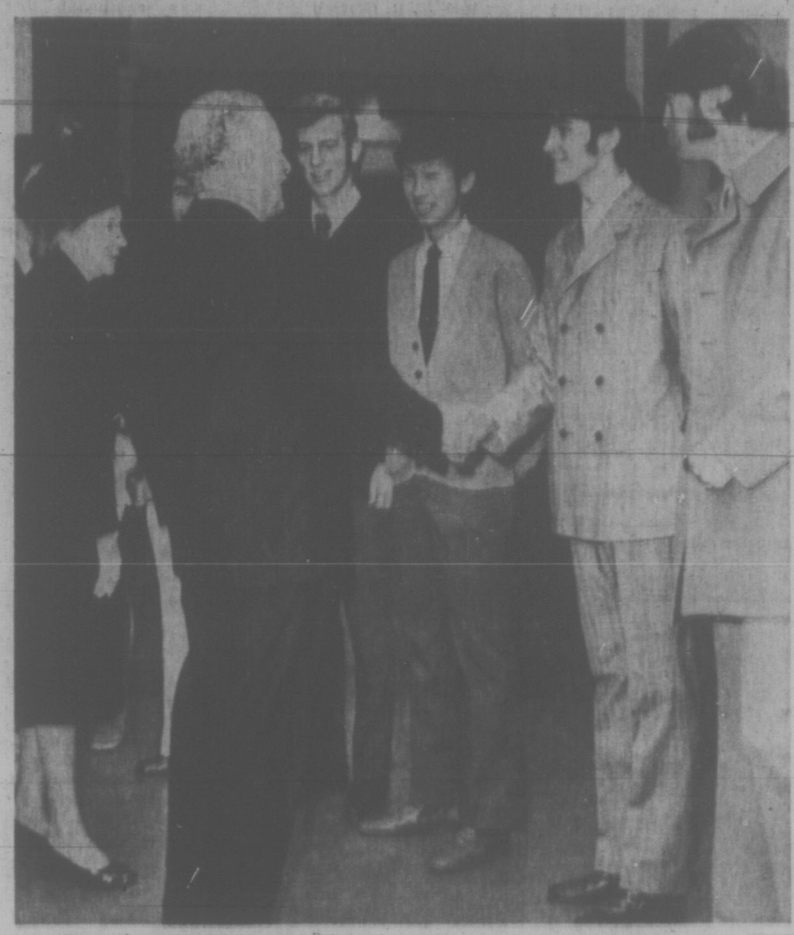

STUDENT COUNCIL PRESIDENTS of local high schools met Governor-General and Mrs. Roland Michener at a reception in Victoria High School today. (See also Page 7.) Seen receiving a vice-regal handshake is Don Wakeham of Edward Milne in Sooke. Other presidents to meet the Micheners were Anne Wallace of Oak Bay, Teresa Leason of Belmont, Ron Warder of Esquimalt, Jamie Fyles of Mount Douglas, Gerry Choo of Mount View and Dennis Holmes of Claire-mont.

Pakistan 'Invaded'

Times News Services

Radio Pakistan charged today India "has launched an all-out offensive against East Pakistan . . . without formal declaration of war."

The charge was denied in New Delhi by an Indian government spokesman. He said, however, Indian planes had driven off intruding Pakistani jets which had crossed the border.

The Radio Pakistan broadcast monitored in London said one Indian thrust came in the Jessore sector bordering on India's West Bengal State. It said that a second Indian attack came in the Sylhet area, across East Pakistan from Jessore, and in the area of the port of Chittagong.

The broadcast said fighting was still going on.

In New Delhi, government spokesmen said Indian jet fighters fired on four Pakistani Sabre jets which intruded into Indian territory from the Jessore area of Pakistan, but denied as "absolutely false" Pakistani radio charges that Indian tanks and infantry had entered East Pakistan there Sunday.

DEHIAL

"Absolutely false," Joint Defence Secretary P. Krishnamurti of India said of the reports that seven Indian tanks were destroyed and 90 Indian soldiers killed in fighting in the Jessore area Sunday. These were apparently charges of an earlier attack than that reported by Pakistani radio today.

"I should reiterate that Indian troops have strict orders not to cross frontiers," Krishnamurti said.

The Radio Pakistan broadcast said preliminary estimates put the number of Indian dead at 130, and that Pakistani casualties were seven killed and 40 wounded. It said 18 Indian tanks were damaged.

The radio charged that the "Eighth (Indian) Mountain Division and some tanks" attacked in the Sylhet area early in the day but that heavily outnumbered Pakistani army troops checked the advance, inflicting 58 casualties at the cost of 11 dead and 16 wounded.

'UNDER CONTROL'

The radio said that two Indian brigades attacked in the Chittagong area but that eastern zone commander Lt. Gen. A. Niatzi visited the battle area and was told "the situation is well under control."

"It is expected that the Indian army will open up more fronts on the East Pakistan borders in the next 24 hours," the broadcast said.

Radio monitors in London quoted the Pakistani broadcast as saying the Indian army had "been able to make some gains across the border because no one expected they would throw all conventions to the wind" by attacking without declaring war.

Tension between the two countires has been building up since Pakistan's government tried to put down the Bengali autonomy movement in East Pakistan by force last March.

MILLIONS

Refugees have poured from the area into India ever since and now are estimated in the millions. Guerrilla fighting has been reported in East Pakistan against the West Pakistan army.

West and East Pakistan are separated by 1,000 miles of Indian territory and Indian and Pakistan troops are massed along the border in both areas.

Government spokesman in New Delhi said that the air intrusion by the four Pakistani planes — the first in whics Indian planes have fired upon Pakistani aircraft along the eastern frontier, occurred above Boyra, about 65 miles northwest of Calcutta. It took place today.

The Boyra area is located about 15 miles from the town of Jessore and about 10 miles from its airfield, which was reported from the East Pakistani capital of Dacca to have been closed because of shellfire Sunday.

None of the planes was hit, Krishnamurti said, and all flew back to Pakistan without retugning the fire.

Egypt Told: Stop Bombast

JERUSALEM (AP) — Foreign Minister Abba Eban called on Egyptian President Anwar Sadat Sunday to negotiate a peace settlement with Israel and "stop the public bombast." Israel also named a new military chief of staff.

Eban was referring to Sadat's statement Saturday that "the time for battle has come, there is no more hope." During a tour of Suez canal positions, Sadat urged his troops "to be ferocious in battle, to prove to the world that we are a fighting people who know how to defend our dignity and honor."

Sadat also told pilots at an air base that Egypt had broken off discussions with the United States on U.S. proposals for an agreement with Israel to reopen the Suez canal. He accused Washington of retreating from its declared policy of seeking a peaceful settlement and said it now wants "by all means to achieve Israel's goals."

Egypt's Arab Socialist Union, the government political party, met in Cairo Sunday to discuss defence plans and organizing civil defence units.

It urged Egyptians "to assume your responsibility, determine your own destiny and restore your lost lands," a reference to Arab territory captured by Israel in the 1967 war.

PREDICTS DISASTER

Eban said Sadat's speech to the troops combined "a military threat with political extortion" which "can bring nothing but disaster to his nation and region."

Other government officials accused Sadat of "heightening war hysteria" and said he left Egypt "little way out of a confrontation." But the official said: "Still he does not close the door completely to a political settlement. He leaves a narrow space open, but let's hope it is not too narrow."

The Israeli government also named a new military chief of staff to succeed Lt.-Gen. Haim Bar-Lev, who had served an extra year in the post. His replacement, taking over Jan. 1, is Maj-Gen. David Elazar, 46, who ran the successful anti-guerrilla campaign in northern Israel from 1964 to 1969.

CARGO BOAT DEATH TOLL MAY TOP 100

MANILA (AP) — A cargo boat with about 200 persons aboard sank Sunday night between Leyte and Cebu islands, and between 66 and 106 persons were feared lost.

The coast guard said the boat, Bethoven II, had been licensed to carry only 11 passengers, and that license had expired in April.

Ninety-four survivors drifted ashore or were rescued. Sixteen bodies were recovered, and the coast guard said an estimated 50 to 90 persons, many students returning to school on Cebu, were trapped inside the ship's hull.

Loffmark Eyes Salaried MDs

Health Minister Ralph Loffmark said Sunday a salary system for some B.C. doctors may be necessary to ensure an adequate supply of physicians in rural area.

The medical profession is willing to discuss the issue, Loffmark told a meeting of 300 persons at Pender Harbor, 50 miles northwest of Vancouver.

The minister made his remarks about salaries for doctors after renewing his complaints of recent months about the failure of the medical profession to provide proper service in remote areas.

"In England practically all the family physicians are on a kind of salary per capita system," he said. "In the United States they have a private practice . . . in Canada we're half way between the two — now which way are we going to go?"

Loffmark asked the audience whether "it makes any difference to you when you go to a doctor whether he's paid on a fee for service system or on a salary."

HISTORY IN MAKING

After promising he would "turn heaven and earth" in an effort to bring the community its long-wanted medical facilities of sufficient "sophistication" to help attract a doctor, Loffmark said:

"I can tell you there is going to be a lot of medical history made here and a couple of other places in the province.

"Doctors on the fee for service system make considerably more (than a salaried doctor would) and often times involve themselves in real estate.

"They put up some kind of a clinic and sometimes when a doctor leaves he's got to buy out another doctor."

The minister said "it's a brand new ball game" if doctors are put on salaries and facilities are provided by the public.

The provision of a medical facility in the community might still require a salary system to make the area attractive enough for a full time doctor, Loffmark said.

In his criticism of the medical profession, Loffmark said that of 138 psychiatrists in the province, 126 are located in the Vancouver and Victoria areas.

He was also critical of the medical profession's preference for large, centralized hospitals, forcing people in rural areas to travel long dis-

Continued on Page 2

Lortie Gets 20 Years

MONTREAL (CP) — Bernard Lortie, a 20-year-old trade school dropout, was sentenced today to 20 years in prison for the kidnapping Oct. 10, 1970, of Quebec Labor Minister Pierre Laporte.

He was handed an additional six months' sentence for contempt of court. It is to be served consecutive to the 20-year term.

Mr. Laporte was found strangled to death Oct. 18, 1970 in suburban St. Hubert.

Lortie was quiet and composed during his hour-long court appearance. As he was led from the courtroom, however, he raised a clenched fist and shouted "Vive le Quebec Libre" —Long Live Free Quebec.

Mr. Justice Jean-Paul Bergeron told Lortie he would be eligible for parole in seven years.

He is the first of four men, charged with the kidnap-slaying of Mr. Laporte, to be convicted and sentenced on the kidnapping charge. He is scheduled to begin trial for murder next month.

CONVICTED SEPT. 21

Lortie, found guilty of kidnapping Sept. 21, had told the 12-man jury that it was not important if they found him guilty. What mattered was whether they favored Quebec liberation.

Mr. Justice Bergeron cited Lortie for contempt for what he called his "execrable" behavior during the three-week trial.

Rhodesia Studies New Terms

(AP) — Prime Minister Ian Smith put what are believed to be the final British terms for settlement of the independence dispute before an emergency meeting today of the full Rhodesian cabinet.

The cabinet's review of the week-long negotiations between Smith and British Foreign Secretary Sir Alec Douglas-Home is a vital stage in the bargaining.

Cabinet rejection of the British offer could end the negotiations.

Another plenary session with Smith is possible Tuesday if the cabinet gives a green light to the settlement terms.

Smith went into the cabinet session less than two hours after his latest meeting with Sir Alec.

Postal Unions Drawing Up Battle Lines in Dispute

OTTAWA (CP) — The post office and its letter carriers, already well into preliminary bombardments in a contract dispute, may see the actual battle lines set out today.

The long period of trench warfare could tie up the Christmas mails.

Officers of the Letter Carriers Union of Canada meet here today to decide whether to call their men out on strike, stage a slowdown or find some other way to put pressure on the post office to back up the union contention that the government has broken contract terms in the hiring of casual labor.

Postmaster-General Jean-Pierre Cote has threatened either court action or internal disciplinary measures against carriers in parts of Ontario and the Maritimes who stayed off work in sporadic actions last week.

Mr. Cote said Friday that there could be a range of disciplinary measures including prosecutions "or other court actions to recover the damages."

INTEND TO FIGHT BACK

". . . Neither the public nor the department can tolerate such illegal interruptions of the mail."

Roger Decarie, letter carriers president, said last Thursday that the government is out to "bust the union" and the carriers intend to fight back.

The union officers would meet here today to decide on further action, he said, and promised that whatever steps that union decided on would be fighting steps.

At issue in the dispute is the hiring of casual workers by the post office when a carrier's walk is unmanned because of illness or vacation.

The union says a contract clause stipulates that such work must be offered on an overtime basis to union men first. Only if it cannot be covered in this way is the government worker on the walk, the union says.

WARREN TORY CHIEF

VANCOUVER (CP) — Derril Warren, newly-elected leader of the British Columbia Progressive Conservative party, says the fortunes of his party, currently unrepresented in the provincial legislature, are on the upswing.

Social Credit, he said, is going downhill, and Conservative power in Victoria "isn't very far away."

The 32-year-old Vancouver lawyer, who joined the party only last summer, ousted economist John de Wolf, party leader since June, 1969, at Saturday's leadership convention.

Mr. Warren led all the way as 384 delegates took four ballots and more than 2½ hours to make their decision. He had 216 final votes to Mr. de Wolf's 146.

Retired urologist Dr. Magnus Verbrugge of Vancouver dropped out after the third ballot; John Green, publisher of the Agassiz weekly newspaper, was out after two ballots, and Vancouver lawyer Reg Grandison finished a distant fifth.

Mr. Warren stressed the need for unity among the B.C. Conservatives—one faction of which forced the leadership convention without the support of Mr. de Wolf. At one point Mr. de Wolf threatened to withhold funds from the convention.

WARREN
. . . on upswing

Mr. Warren said upon his election: "There are no more divisions within this party.

"Today we have a party, and if we can put it all together we can achieve our goal."

He told party members it was their duty to support their leader "in the front lines" instead of trying to pull the party apart.

Mr. Warren promised to tour the province extensively, pointing out that of the 55 seats in the legislature, 33 are rural and 22 urban.

The party will "go nowhere," he said, without rural support.

Partyless Oak Bay MLA Dr. Scott Wallace said he still has no intention of joining the B.C. Conservatives.

"The leadership matter changes nothing in my personal appraisal of the political situation in B.C." he said Sunday.

Wallace left the Social Credit party earlier this year.

He said he has decided the new party he wants to form will have no association with the word "conservative."

He had indicated earlier the name of the party might be "New Conservatives."

Winter Gales Lash Europe

LONDON (AP) — Blizzards and gales swept Western Europe for the third successive day today as winter settled over the continent.

An unseasonably fierce snowstorm blanketed most of Denmark and southern Sweden, isolating many farms and villages, stranding thousands of motorists and closing several provincial airports.

Children in Denmark got an unexpected holiday when their schools were turned into emergency shelters for stranded motorists. Many children in Sweden were unable to reach school.

Shipping was badly hit. Ferry services to West Germany and Poland were almost at a standstill. The Sweden-to-Finland ferry Viking, which drifted aground in gales Sunday with 700 persons aboard, was tugged afloat today.

INVERNESS, Scotland — Rescuers battled through a mountain blizzard to seven missing student hikers today only to find six of them dead just half a mile from safety.

A Royal Air Force spokesman said the seven, part of an "adventure party" from Ainslie Park School in Edinburgh, were huddled in deep snow on the mountainside in central Scotland's Cairngorm range.

The students had set out Saturday for a mountain hike, under group leader, 21-year-old Catherine Davidson. She was found early today frost-bitten but alive.

Flood alerts were issued along the Dutch and north Belgian coasts and in Kent, southeast England.

Two youths died in Huy, southern Belgium, when their car was buried by snow, only a hundred yards from a group of houses.

Avalanches claimed their first victim of the season in Switzerland when a 48-year-old Swiss skier was killed by a snowslide in the canton of Uri.

Dozens of alpine villages were cut off in the wake of heavy snowfalls. At Val d'Isere, it has been snowing without letup for 36 hours.

In Italy, storms lashed the Lugirian and Tyrrhenian coasts and snow blanketed the hills as far south as Sicily. Sea storms kept fishing fleets tied up and halted ferry services to most of the Italian islands.

Cambodia Offensive Launched

SAIGON (AP) — Thousands of South Vietnamese troops under a U.S. air umbrella launched a new offensive today against North Vietnamese supply lines in eastern Cambodia.

No ground fighting was reported, but officers in the field claimed that air strikes killed 40 North Vietnamese near Chrum.

The thrust north of Highway 7 about 90 miles northwest of Saigon is aimed at rear staging areas of three North Vietnamese divisions operating on several fronts in Cambodia from the border to the outskirts of Phnom Penh.

Field commanders said they hoped to reduce the threat of attacks on South Vietnamese bases on Highway 7 and to divert North Vietnamese forces battling Cambodian troops close to Phnom Penh.

Associated Press correspondent George Esper reported from forward headquarters at Tay Ninh that a 2,000-man force of South Vietnamese rangers and armored kicked off the operation. Another 3,000 South Vietnamese and 2,500 Cambodian troops were held in reserve until the force encounters opposition.

INDEX

	Page
Births, Deaths	28
Comics	25
Duncan, Cowichan	26
Entertainment	23
Family Section	16-18
Finance	8, 9
Prairie News	20
Sports	10-13
TV, Radio	29

AUCTION ITEM ALL IN FAMILY

SEATTLE (AP) — The auctioneer cajoled the silent crowd to up the bidding on the first item at an American Civil Liberties Union auction Saturday.

Then a lone male voice wailed in mock terror: "Why is it the women who are doing all the bidding?"

The item up for bids was a vasectomy, a male sterilization operation. Auctioneer Michael Rosen, a Seattle lawyer and state executive director of the CLU, finally got the bid to $50, less than half the normal cost of the operation in Seattle.

"It's not necessarily for yourself or your spouse," Rosen said. "Maybe it's for a friend, a very special Christmas gift."

Three vasectomies were among the many unconventional bargains offered to the sparse crowd attending the benefit auction.

A year's supply of birth control pills went for $15, drafting of a will for $20, three hours of psychotherapy for $35, insertion of an intra-uterine contraceptive device for $10 and a Chinese dinner for two on a houseboat for $35.

No one bid on "a non-contested divorce—no counselling please, you should really hate each other."

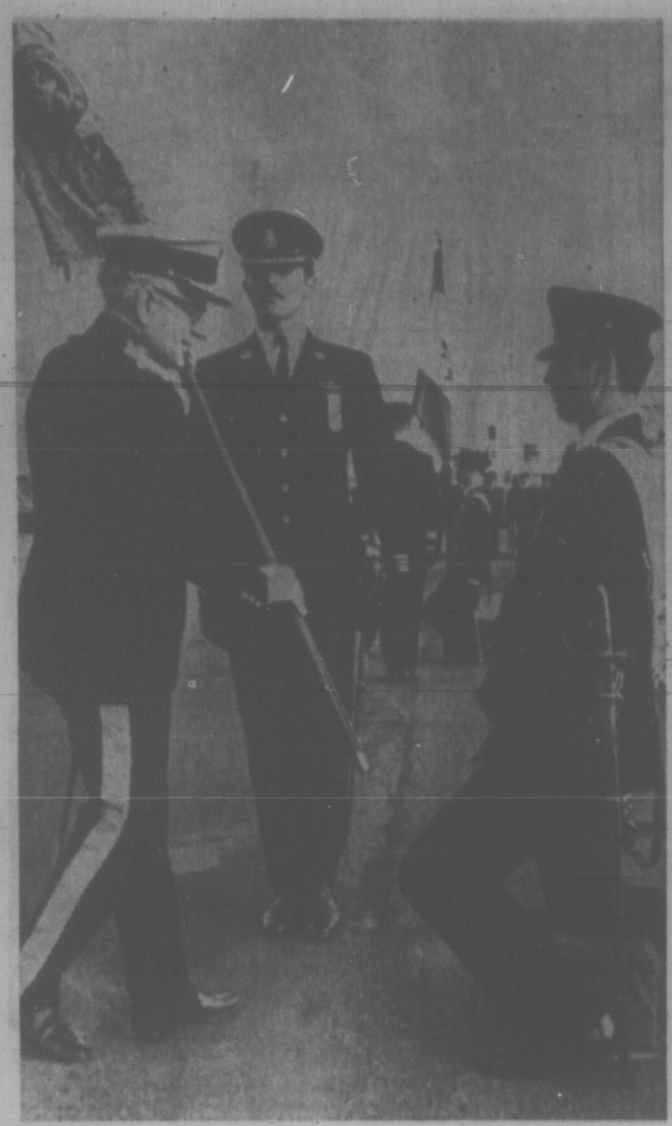

VICE-REGAL VISIT to Victoria on the weekend included attendance at the morning service Sunday in Christ Church Cathedral of the Governor-General and Mrs. Roland Michener, seen at left, with Bishop F. R. Gartrell. At right, Michener is seen presenting regimental colors to the 3rd Battalion, Princess Patricia's Canadian Light Infantry at a Saturday afternoon ceremony in Work Point Barracks.

Brothers Confusing Public With Figures, Says Young

CAMPBELL RIVER — Education Minister Donald Brothers was accused Saturday af confusing the public with statistics, in the continuing controversy surrounding Campbell River senior high school.

The charge from school principal John Young followed Brothers' contradiction Friday of failure rate figures for students at the school, released earlier last week from a "secret" document by Young.

The minister denied knowledge of any such document, which Young said shows the provincial failure rate in Grade 12 government examinations.

Young said he had in his possession a photostat copy of a confidential education department document which showed the provincial failure rate at 18.1 per cent, compared to 13.5 per cent for his school.

In answer to the principal's claims, Brothers read from a paper which he sad was the result of last year's school examinations at Campbell River.

"History 12 — no one passed; Chemistry 12 — three wrote the exam and no one passed; Biology 12 — 15 wrote and one passed; Mathematics 12 — there were 36 in the class, 12 were assigned exams but only six wrote, and two passed.

"Results of other courses were slightly better," the minister said, "but there's been a decline in the last few years."

According to Young the failure rate for his students in these courses was: History — 15.8 per cent; Chemistry — 15.4 per cent; Biology — 24.4 per cent; Mathematics — 16 per cent.

SUBURBAN
YEAR-END
DEMO
SALE
386-6131

Advertisement
For THAT Awful
ITCH
Sufferers of vaginal itch, rectal itch, underarm itch, rash, scales, eczema report a proven formulation called BiCOZENE stops itching agony fast. This unique creme medication fights irritating bacteria, relieves stinging and burning while it gently soothes tender, inflamed tissue. In seconds natural healing starts as the nagging urge to scratch stops. So for welcome relief, get BiCOZENE at your druggist.

GOVERNMENT OF CANADA
DEPT. OF FISHERIES—BUY BACK PROGRAM
AUCTION No. 2
50 FISHING VESSELS
$945,000 TODAY'S MARKET VALUE
● SEINERS, GILLNETTERS, TROLLERS ●
Engines — Gardner, GMC, etc. (most diesel). All boats licensed in 1971, lengths to 80', all equip. and electronics intact, many ideal for conversion to pleasure craft, water taxi, tugs, tender boats, etc.
SALE DATE DEC. 11th, 11 A.M.
Preview — Dec. 4th to Sale — 9 a.m. to 6 p.m. Daily
Prior by Appointment Only
LOCATION: WES-DEL MARINA
3473 W. RIVER ROAD, DELTA, B.C.
Pictorial Brochure Available on Request—75c
MAYNARDS AUCTIONEERS
1233 W. Georgia St., Vancouver 5, B.C.
Phone (604) 685-7378 (604) 685-4365

Micheners to Attend State Ball

Governor-General and Mrs. Roland Michener will be feted at a state ball in Government House this evening.

On Tuesday the Micheners will travel by helicopter to Nanaimo and then go to the MacMillan Bloedel mill at Port Alberni. They are due to leave Victoria's heliport about 10 a.m., returning here at 9:30 p.m.

At 9 a.m. Wednesday the vice-regal party will leave Government House for the Victoria International Airport, where they will leave for Ottawa at 9:30 a.m.

USI MEMBER

On Saturday night about 400 people in the Bay Street Armory attended a ceremony in which Michener became one of three men in Canada to receive an honorary membership in the United Services Institute of Vancouver Island.

He received his membership from institute president Lt.-Col. Frederick Nelson.

The other two living men to receive the carefully-guarded honor are former B.C. lieutenant-governor Maj.-Gen. George Pearkes and Gen. Frederick Sharp, chief of Canada's defence staff.

In his acceptance speech, Michener quipped: "It was quite unconstitutional for me to accept (the membership) for it involves representation without taxation."

KEY TRADITIONS

He said the USI (an organization for active and retired members of the Canadian forces and the RCMP) had the serious purpose of maintaining the tradition of Canadian defenders and the great Canadian citizen army which fought in the First World War.

He presented a picture of himself and Mrs. Michener to the institute.

Earlier that day about 2,000 spectators were on hand at Work Point Barracks to see Michener present the Queen's Colors and regimental colors to the 3rd Battalion, Princess Patricia's Canadian Light Infantry.

On Sunday Michener read one of the lessons at the morning service in Christ Church Cathedral.

Today the Micheners met high school student council presidents, visited the B.C. Forest Products Ltd.'s plywood mill and sawmill on Gorge Road and attended a government luncheon in the Empress Hotel.

TAKE A GENTLE LAXATIVE
From the makers of TUMS

Take gentle-acting NR . . . Nature's remedy! NR is an all-vegetable laxative. For over 70 years, NR has been giving folks pleasant, effective relief overnight. NR tonight . . . tomorrow alright!
REGULAR • CHOCOLATE COATED • JUNIORS

Details
At Hayward's we have learned to anticipate almost every need and wish through our years of experience as funeral directors. Every detail associated with the service will be taken care of, and we honor the traditions of every faith.
We stand ready to serve the family's wishes, quietly, sympathetically, with efficiency and dignity.
Hayward's
FUNERAL CHAPEL
Alfred W. Francis
Owner - Manager
Carrying on a tradition that has been part of the community since 1867.
743 Broughton St. 386-3505

CANADIAN IMPERIAL BANK OF COMMERCE

CONDENSED STATEMENT OF ASSETS AND LIABILITIES
(as at October 31, 1971)

ASSETS	1971	1970
Cash resources	$ 2,044,230,017	$ 2,812,702,578
Government and other securities	2,864,299,806	2,514,859,969
Loans, including mortgages	5,939,516,479	5,242,014,667
Customers' liability under acceptances, guarantees and letters of credit, as per contra	353,519,077	303,819,667
Bank premises	132,645,928	110,439,300
Other assets	66,048,654	66,746,693
Total assets	$11,400,259,961	$11,050,582,874
LIABILITIES		
Deposits	$ 10,419,308,115	$ 10,180,598,274
Acceptances, guarantees and letters of credit	353,519,077	303,819,667
Other liabilities	32,832,285	16,344,622
Accumulated appropriations for losses	166,730,810	147,803,180
Capital, rest account and undivided profits	427,869,674	402,017,131
Total liabilities	$11,400,259,961	$11,050,582,874

STATEMENT OF REVENUE, EXPENSES AND UNDIVIDED PROFITS
(year ended October 31, 1971)

REVENUE		
Income from loans	$ 516,504,310	$ 572,999,105
Income from securities	162,206,285	140,296,486
Other operating revenue	72,852,916	74,523,343
Total revenue	751,563,511	787,818,934
EXPENSES		
Interest on deposits	393,588,899	441,142,163
Salaries, pension contributions and other staff benefits	138,566,512	127,288,896
Property expenses, including depreciation	45,599,226	39,285,470
Other operating expenses, including provision for loan losses	51,571,531	43,083,155
Total expenses	629,326,168	650,799,684
Balance of revenue	122,237,343	137,019,250
Appropriation for losses	20,000,000	22,000,000
Balance of profits before income taxes	102,237,343	115,019,250
Provision for income taxes	61,300,000	71,500,000
Balance of profits for the year	40,937,343	43,519,250
Dividends	25,084,800	23,691,200
Amount carried forward	15,852,543	19,828,050
Undivided profits at beginning of year	7,337,131	2,509,081
Transfer from accumulated appropriations for losses	10,000,000	10,000,000
	33,189,674	32,337,131
Transferred to Rest account	25,000,000	25,000,000
Undivided profits at end of year	$ 8,189,674	$ 7,337,131

STATEMENT OF REST ACCOUNT
(year ended October 31, 1971)

Balance at beginning of year	$ 325,000,000	$ 300,000,000
Transfer from undivided profits	25,000,000	25,000,000
Balance at end of year	$ 350,000,000	$ 325,000,000

More than 1500 branches in Canada
Head Office: Toronto. Regional Offices in Vancouver • Calgary • Regina • Winnipeg • Montreal • Halifax.
Offices throughout the world
New York • Portland, Oregon • Seattle • London, England • Antigua • Bahamas • Barbados • Cayman Islands • Grenada • Jamaica • St. Lucia • St. Vincent • Trinidad and Tobago — California Canadian Bank, San Francisco, a wholly owned subsidiary with 17 branches in California — Trust operations in New York • London, England • Barbados • Grand Cayman • Jamaica • Trinidad and Tobago — Resident Representatives in Chicago • Dallas • Los Angeles • San Francisco • Brussels • Frankfurt • Zurich • Hong Kong • Tokyo.

Why Buy a '71? Buy a '72!

Meet the new '72 Dodge Dart
Dodge Dart, the popular compact car from Dodge. There are six models—the four-door Dart sedan, and the Dart Custom four-door; the Demon Coupe and the performance-oriented Demon 340; and two hardtop models, the Swinger and Swinger Special.
On all Dart models you get these features; unitized construction, 7-stage deep dip rust-proofing, torsion-bar suspension, aluminized muffler and tailpipe, self-adjusting brakes, and fresh air heater.
There are two standard engines—the 198 cubic inch Slant Six and the 318 V8—and an optional 225 Six. The performance 340 V8 on Demon 340 features Chrysler's new electronic ignition system that eliminates the need for breaker points.
A very special option for open air buffs—a soft vinyl sliding sun roof available on Demon models.
PRICES START AT $2898 ★ TAX and ★ LICENCE Extra
2-DOOR COUPE DELIVERED VICTORIA
NATIONAL CHRYSLER DODGE, LTD.
819 YATES ST. "Victoria's Most Trusted Name" 384-8174

'School Boards Ignored'

School boards must have more government support if they are to function successfully, says Jack Armstrong, chairman of Saanich school board, who announced today he will stand for re-election Dec. 11.

"Although we implement (provincial) government policies, I feel the government listens more to B.C. Teachers' Federation than to school boards," Armstrong said.

Trustees would like more for their attitudes towards support at the provincial level teacher tenure and transfers, the chairman said. But he warned that under present circumstances lay control of school boards may soon disappear.

MADE ITS MARK

Saanich board has, however, made its mark at the convention of the B.C. School Trustees Association, when four of five resolutions were accepted this fall.

Progress also has been made in work on a spring referendum for construction of a new senior high school in North Saanich, establishment of an educational materials centre and redistribution of staff on a district basis.

In making a decision to run for his fourth term on Saanich school board, Armstrong said he was influenced by the fact that Charles MacNeill, trustee for North Saanich, also is standing for re-election.

Praising the contribution by his colleague, Armstrong said he would enjoy working with him in the future.

THIRD TERM

MacNeill said this weekend he wolld stand for a third term. Referring to the impending referendum, he said, "We have done a lot of work in preparation for the new North Saanich senior secondary school, and people with experience are needed to see it through."

The trustee has chaired committees of finance, education, transportation and health while on the board, and recently spearheaded the establishment of educational goals.

Saanich school district implemented a policy of community use of school facilities this year, and MacNeill commented that he is in complete agreement with this policy, "so long as this use does not clash with school programs or cost the board more money."

YOUNGEST MOTHER in Iran, 11-year-old Shahnaz Mohammedi holds eight-pound baby girl she bore Wednesday. Mother has been married for two years. (AP Wirephoto)

Peking, Hanoi Show Solidarity

Special to The Times

PEKING — The leaders of China and North Vietnam continued their talks in Peking Sunday on the second day of a meeting that is being used to demonstrate to the world that Peking remains solidly behind Hanoi's position on tse war even as it prepars for the visit early next year of President Richard Nixon.

The tumultuous reception accorded the Hanoi delegation when it arrived in Peking Saturday afternoon, coupled with the unqualified support voiced at a banquet later in the day by Premier Chou En-Lai, appeared designed to erase the fears that have been expressed by the North Vietnamese about the consequences for them of Nixon's Peking visit.

ALL-OUT SUPPORT

More than 500,000 people lined the streets of the capital to greet Premier Pham Van Dong as he drove into the city in an open car. Later, Premier Chou told the banquet audience that Peking "will unswervingly give all-out support" to its allies in Indochina, adding that the support will be maintained "until complete victory."

The Chinese premier made it clear that Peking continues to attach the highest priority to the demand for a couple withdrawal of all U.S. troops from Indochina, and has no plan to compromise on this score with the president.

He said Vietnam and Indochina "are the most urgent questions demanding settlement in the world today." The United States should withdraw "totally and unconditionally," leaving the Indochinese peoples "to settle their own affairs themselves."

'BELLICOSE'

In his reply to Premier Chou at the banquet, Premier Pham described Nixon's November 12 statements as "roundabout and embarrassed," and said that they displayed the "bellicose, abdurate, and perfidious nature of the U.S. pirates." He repeated Hanoi's demand that Washington accept the seven points, citing specifically the demand for a complete U.S. troop pithdrawal, and for the establishment in Saigon of a neutralist regime ready to enter into "serious" talks with the NLF.

The turnout at the banquet, like that at the airport earlier, included most members of the powerful politburo who are regularly seen in public. Apart from Premier Chou, there was Chiang Ching (Mrs. Mao), a vivacious figure in a dark blue Mao tunic, with a European style bag; Yen Chien Ying, and old Red Army marshal, now vice-chairman of the military commission, who has come increasingly to the fore in recent weeks; Chang Chun Chiao and Yao Wen Yuan, first and second secretaries respectively of the powerful Shanghai Party committee; and Wang Tung Hsing, a deputy chief of the army general staff.

Lazard Seeks Third Term In Saanich

Ald. Percy Lazard, 1789 Cultra Rd., has filed nomination papers for a third term of office on Central Saanich council.

Lazard is the seventh candidate to be nominated for a council seat in the Dec. 11 election. Others are Stan Bickford, Mrs. Jean Butler, William Taylor, Ray Lamont and William Hill. There are three two-year aldermanic terms up for election.

First nominee for a Central Saanich seat on Saanich school board is Emily Foerster, 1459 Mount Newton Crossroad.

Mrs. Foerster, wife of Dr. D. K. Foerster, has filed for a two-year term as trustee.

"I have four strong reasons for running," the candidate said, citing her four youngsters who attend elementary, junior and senior high schools and university. "Because I am so involved, I'm interested in helping at the community level."

Haddock City Tax Plan Claimed 'Imitation Scott'

Mayor Courtney Haddock's proposal to raise the business tax is an attempt to "horn in on" on candidate Bill Scott's platform, Scott said today.

Scott called Haddock's plan to pay for the Greater Victoria Visitor's Bureau with a very small increase "pathetic."

Haddock has suggested he could relieve taxes on homeowners by a total of about $75,000 a year with the increase which would eliminate the city's need to subsidize the bureau, the Vancouver Island Publicity Bureau and the Greater Victoria Chamber of Commerce, which aids in handling tourism matters.

Haddock said he feels that "the section of the community benefiting directly from a service should be the section of the community that pays for that service."

Last week Scott said an income tax of one-half a per cent of gross revenues on city businesses would bring the city in about $5 million annually.

"Can it be denied that total ignorance or helplessness seems to be reserved for those who govern us at city hall?" Scott said.

Scott said the tax from oil companies alone would be enough to solve the city's "financial dilemma."

Scott also said it is up to Premier Bennett to help the city out.

"Premier Bennett was made freeman of the city by Mayor Haddock. Now it's up to Premier Bennett to free the citizens of Victoria from those oil company tax evaders . . . largely responsible for keeping us poor."

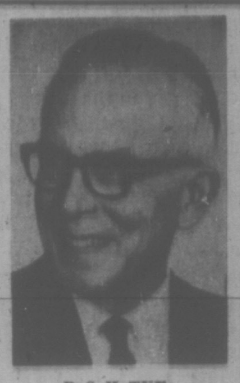

B. S. H. TYE

RADIOEAR

Enjoy Christmas More with Better Hearing

TRIAL BEFORE PURCHASE

THE TYEs

VICTORIA HEARING-AID CO.
209 Yarrow Building
645 Fort Street
Phone 383-5125

PC Chief to PM: 'Action, Please'

MONTREAL (CP) — Conservative Leader Robert Stanfield called on Prime Minister Pierre Trudeau Sunday to "stop fooling around" and get down to the business of running the country.

He said Canadians may have been impressed with the prime minister's style before, but now they want "less style and more substance", and "fewer excuses and more action."

Speaking mostly in French to 1,400 people at a $50-a-plate fund raising dinner held by the Quebec Conservative Association, he said Mr. Trudeau's government has failed since 1968 to create a spirit of confidence in Canada.

"Because of its errors, its inertia, its tactlessness, let us even say—because of its incompetence, the current government has lost the confidence of businessmen, unions and farmers."

The government has failed to curb high unemployment and rising inflation or to stimulate economic growth and has caused worsening relations between Canada and the United States.

RELATIONS POOR

Federal-provincial relations were also in bad shape because while Ottawa expects to be consulted by the provinces on proposed fiscal planning, it is ready to push through financial reforms which the provinces are not ready to adopt.

The federal government was also turning a "deaf ear" to the requests from municipalities for federal aid.

Mr. Stanfield said the Liberal government has made "a system out of incompetence."

He pointed to the recent publication in Canadian Forum of a confidential report on foreign investment prepared by Revenue Minister Herb Gray as one of the most glaring examples of government incompetence.

If Mr. Stanfield were leading the government, consultation and understanding would dominate relations between a Conservative government and Quebec.

"I do not say it will always be possible to conciliate Quebec's aspirations and our national interests, but I do say that a lot of confrontations would be avoided through consultation and understanding would end many problems.

"Then and only then, will our federalism become what it should be: a national structure to co-ordinate provincial needs."

Federalism under a Conservative government led by Mr. Stanfield "would no longer appear as a crushing burden to the provinces, but as a force which is working for the provinces."

Recent provincial election victories in Ontario, Alberta, New Brunswick and Newfoundland and the last Gallup poll which revealed a nine-per-cent increase in the party's national popularity, shows that the party "is a dynamic force across Canada, a party which is on the road to victory."

"To reach power and realize the dream of reviving our country, I need your help, I need Quebec's support," he told the enthusiastic audience.

The Conservatives had only five members elected to the House of Commons from Quebec in the 1968 federal election and their strength in the province dropped to four when Roch LaSalle, member for Joliette, left the party to sit as an independent.

TRIO DEMONSTRATES BEER DRINKING ART

MANCHESTER, England (UPI) — Three university students have won a $125 art prize for drinking beer.

First they put on black uniforms and hoods. Then with hands painted black and white they raised their glasses and downed the brew in three swallows.

The procedure, entitled "Treble Top, Holy Trinity," was one of 10 winning entries chosen from 600 in a competition sponsored by the arts council and the Peter Stuyvesant Foundation to find the best young artists.

"It might seem ridiculous to a lot of people," said a foundation spokesman, "but the judges decided this was pure art form."

Sherwood Enters Race

A newcomer to the race for three aldermanic seats in the North Saanich municipal election on Dec. 11 is Eric Road, who is a TV repair man.

Ald. Harry Taylor, 8650 Aldous Terrace, has also filed nomiation papers. Ald. Taylor a retired professional engineer, is the chairman of public works committee.

A third candidate who filed nomination papers last week is Anthony Rose, 8542 Emard Terrace, who is making a second bid for a seat on council.

Nomination Meet for NDP

Esquimalt New Democratic Party Association will hold a nominating meeting tonight at 8 at the View Royal Community Hall to choose a candidate for the next provincial election. Jim Gorst, who ran unsuccessfully in the last election, will seek the nomination again.

CARAVELLE by BULOVA

The giving-season is close at hand and our collection of dainty Caravelle timepieces is the perfect gift for that special someone on your list. A constant reminder of your love and affection.

CARAVELLE Model 46102Y. Gold tone, diamond-cut case, 24" chain. May be worn as pendant or charm. Also in white, Model 46121W. $27.95

CARAVELLE Model 46902Y. Yellow oval case with twin diamonds, 17 jewels, silver coloured dial. Also in white, Model 46903W. $39.95

Budget Terms

Open 9:00 to 5:30 Daily. Friday, 9:00 to 9:00

F. W. FRANCIS LTD.

1684 Douglas St. Phone 384-7611

(Kitty Corner from the Bay)

FREE PARKING in the Fisgard Civic Parkade

Sandy Crawford
(insurance agent)
and the case of the hairy giant!

TUESDAY, 9:04 A.M.
The phone rang. (385-7721)
It was Minnie Carr. Highways Dept.
"What's up, Minnie?"
"Route 222. And 12 cars."
"An accident?"
"Stolen! By a sasquatch!"
Route 222! This was highway robbery.

WEDNESDAY, 2:17 P.M.
Followed suspect's footprints.
Make that yardprints.
Found him setting up Sasquatch Driver Training School.

THURSDAY, 10:30 A.M.
Road restored to normal congestion. Sasquatch got probation. Students got lower premiums. Wawanesa recognizes driver training. Case closed.

Gardner Agencies
898 FORT STREET, VICTORIA. PHONE 385-7721
We insure things: homes, businesses, cars.
Through The Wawanesa Mutual Insurance Company

Fighters Sent Home

Two Greek seamen involved in a knife fight aboard the Monrovian-registered freighter Granton Thursday night, were sent home to Greece Friday.

The two were held in custody by Victoria city police overnight after being treated for minor knife cuts and were then turned over to a shipping company arranging for their transporation home.

Black Muslim Men Killed

SAN FRANCISCO (AP) — Two Black Muslim men were shot and killed in a street in San Francisco's predominantly black Fillmore district Sunday night, police said.

They were identified as Freddie Lee Webb, 31, of Chicago, and Charles Phillip Willis, 27, of Richmond, Calif.

Police said witnesses saw a black man and woman flee the scene.

Course for Bikers

A motorcycle driver training program has been inaugurated by the Capital Region Safety Council.

The course includes instruction in maintenance, talks on such subjects as driver education, insurance and traffic engineering plus practical exercises to develop handling skill.

Anyone wishing further information is asked to contact the safety council.

Bunny Burglars

TEL AVIV (AP) — Burglars broke into a municipal library here Sunday, but police said they left the books alone and stole only 1,000 copies of Playboy magazine.

Delay in Funds Charged After Document 'Leaked'

OTTAWA (CP) — Another purported cabinet leak—concerning allocation of money for Indian programs this time — cropped up during the weekend and is expected to spark Commons questions this afternoon.

President Harold Cardinal of the Indian Association of Alberta took what he described as an official cabinet document to an interview Sunday on Weekend, a CBC network public affairs television program.

Mr. Cardinal contended that the federal government is holding up funds for Indian programs already approved in principle in an attempt to end a current boycott of schools by Alberta Indians.

GOT DOCUMENT IN SEPT.

The young Indian organizer said his group has decided to refuse all federal money for Indian programs because it could no longer remain independent while accepting Ottawa financing.

Mr. Cardinal said he received the official cabinet document last September and that it announced approval in principle for the concept of Indian cultural education centres and a five-year program with $10 million earmarked for it.

After getting the document, which he said was signed by D. J. Leach, superintendent of cabinet documents, he sent a telegram to Marc Lalonde, Prime Minister Trudeau's secretary.

The telegram asked why there was a delay in giving out the federal funds and suggested that the delay was aimed at breaking the association. Mr. Lalonde's reply was that the association should not make ridiculous charges, the Indian leader said.

The decison to forgo federal financing means the loss of $600,000 to $800,000 that the government allocated for Indian education centres this year and another $126,000 allocated to recreation programs for Alberta Indians, Mr. Cardinal said.

Any funds approved for future spending also would go by the boards. The loss in effect meant the end of the association.

GRAY REPORT LEAKED

The government has already been on the griddle for purported leaks in connection with the Gray report on foreign ownership of industry in Canada.

The first instance was when the Toronto magazine Canadian Forum published what it said was an excerpt of the report, which Revenue Minister Herb Gray prepared and sent as a secret document to cabinet earlier this year.

TRADE-A-TAPE
at
CORONA STEREO TAPE CENTRES
2340 Douglas 388-5311

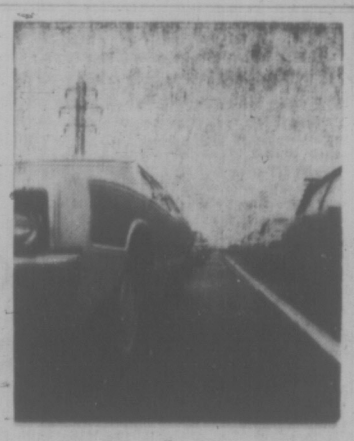

Forget the car once in a while.

Arrive happier, take the train.

CN "Traveliving" comfort.
Relax.
Choice of meals.
variety of accommodations on most trains.
CN's Red, White & Blue fare economy. Family, Youth and Group discounts.
And new reduced rates for travellers 65 or over.
Think about it. Now. Not in your next traffic jam.

CN

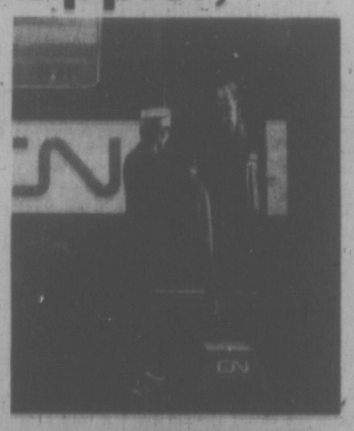

Sample CN fares and services*

Super Continental:
Vancouver-Winnipeg 136.50
Vancouver-Toronto 61.00
Vancouver-Edmonton
Montreal-Quebec

Arrive happier take the train

*All fares for one way coach travel. Taxes additional. Subject to change without notice.

Call your Travel Agent or CN Passenger Sales Office

CN

WEATHER
Tonight — Increasing Cloud;
Tuesday, Rain. Details Page 2.

Victoria Times

TODAY'S NEWS TODAY
Classified 386-2121
Telephone 382-3131

88th YEAR No. 138 — VICTORIA, B.C., MONDAY, NOVEMBER 22, 1971 — 10 CENTS DAILY 20 CENTS SATURDAY

RIOT HALTS PNE CONCERT

VANCOUVER (CP) — Pacific National Exhibition directors will meet this week to determine the future of rock music concerts after a disturbance Saturday halted a concert and caused an estimated $20,000 damage at the Pacific Coliseum.

Part of a crowd of 12,000 attending a rock concert at the Coliseum, home of the National Hockey League's Vancouver Canucks, went on a rampage, throwing bottles at performers, slashing seats, wrecking washrooms and breaking six of the protective glass sheets around the ice surface.

The promoters of the show estimated damage to sound and musical equipment at about $15,000 after some of the crowd charged on to the stage. Damage to the Coliseum was estimated at about $5,000.

Some people were treated at hospitals for cuts and bruises after the disturbance, but all were released. Police arrested one youth for theft and two for drunkenness.

The show, billed as the Rock 'n' Roll Revival, starred Bo Diddley, Bill Halley, Chuck Berry and Gary U.S. Bonds, all stars of the late 1950s and early 1960s.

The disturbance broke out after a fire marshal and the show's promoters had repeatedly asked about 2,000 of the crowd who had massed in front of the stage to return to their seats.

Workmen spent all night repairing the damage so that a scheduled NHL game between Detroit Red Wings and the Canucks could be played Sunday afternoon.

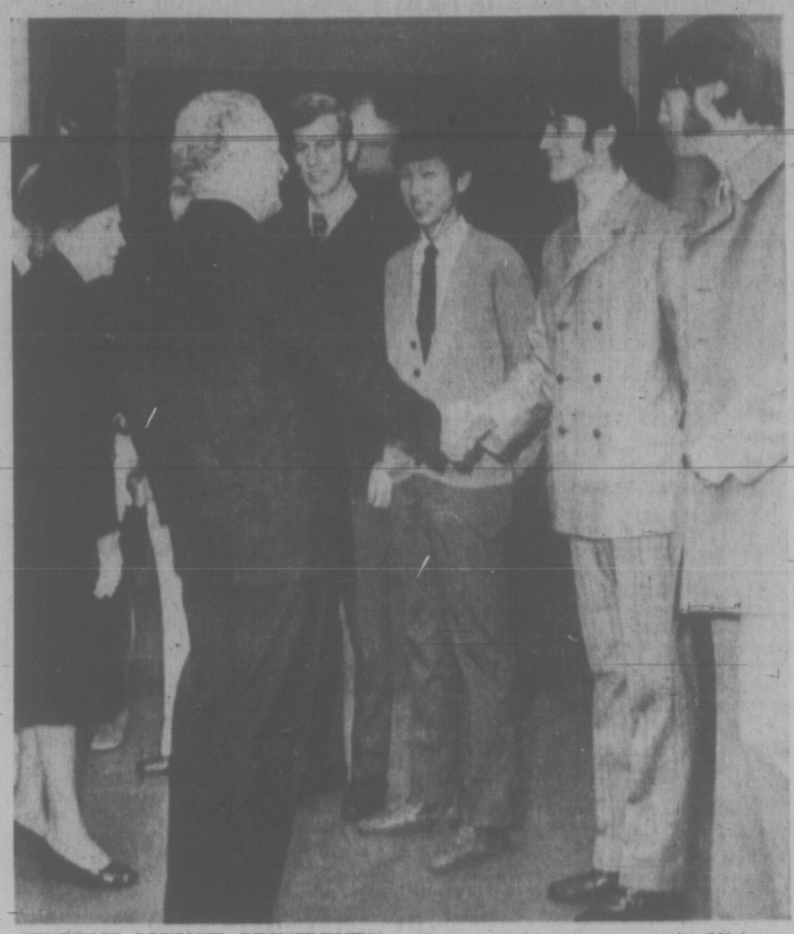

STUDENT COUNCIL PRESIDENTS of local high schools met Governor-General and Mrs. Roland Michener at a reception in Victoria High School today. (See also Page 7.) Seen receiving a vice-regal handshake is Don Wakeham of Edward Milne in Sooke. Other presidents to meet the Micheners were Anne Wallace of Oak Bay, Teresa Leason of Belmont, Ron Warder of Esquimalt, Jamie Fyles of Mount Douglas, Gerry Choo of Mount View and Dennis Holmes of Clairmont.

Pakistan 'Invaded'

Times News Services

Radio Pakistan charged today India "has launched an all-out offensive against East Pakistan . . . without formal declaration of war."

The charge was denied in New Delhi by an Indian government spokesman. He said, however, Indian planes had driven off intruding Pakistani jets which had crossed the border.

The Radio Pakistan broadcast monitored in London said one Indian thrust came in the Jessore sector bordering on India's West Bengal State. It said that a second Indian attack came in the Sylhet area, across East Pakistan from Jessore, and in the area of the port of Chittagong.

The broadcast said fighting was still going on.

In New Delhi, government spokesmen said Indian jet fighters fired on four Pakistani Sabre jets which intruded into Indian territory from the Jessore area of Pakistan, but denied as "absolutely false" Pakistani radio charges that Indian tanks and infantry had entered East Pakistan there Sunday.

DENIAL

"Absolutely false," Joint Defence Secretary P. Krishnamurti of India said of the reports that seven Indian tanks were destroyed and 90 Indian soldiers killed in fighting in the Jessore area Sunday. These were apparently charges of an earlier attack than that reported by Pakistani radio today.

"I should reiterate that Indian troops have strict orders not to cross frontiers," Krishnamurti said.

The Radio Pakistan broadcast said preliminary estimates put the number of Indian dead at 130, and that Pakistani casualties were seven killed and 40 wounded. It said 18 Indian tanks were damaged.

The radio charged that the "Eighth (Indian) Mountain Division and some tanks" attacked in the Sylhet area early in the day but that heavily outnumbered Pakistani army troops checked the advance, inflicting 58 casualties at the cost of 11 dead and 16 wounded.

'UNDER CONTROL'

The radio said that two Indian brigades attacked in the Chittagong area but that eastern zone commander Lt. Gen. A. Niazi visited the battle area and was told "the situation is well under control."

"It is expected that the Indian army will open up more fronts on the East Pakistan borders in the next 24 hours," the broadcast said.

Radio monitors in London quoted the Pakistani broadcast as saying the Indian army had "been able to make some gains across the border because no one expected they would throw all conventions to the wind" by attacking without declaring war.

Tension between the two countries has been building up since Pakistan's government tried to put down the Bengali autonomy movement in East Pakistan by force last March.

MILLIONS

Refugees have poured from the area into India ever since and now are estimated in the millions. Guerrilla fighting has been reported in East Pakistan against the West Pakistan army.

West and East Pakistan are separated by 1,000 miles of Indian territory and Indian and Pakistan troops are massed along the border in both areas.

None of the planes was hit, Krishnamurti said, and all flew back to Pakistan without returning the fire.

Egypt Told: Stop Bombast

JERUSALEM (AP) — Foreign Minister Abba Eban called on Egyptian President Anwar Sadat Sunday to negotiate a peace settlement with Israel and "stop the public bombast." Israel also named a new military chief of staff.

Eban was referring to Sadat's statement Saturday that "the time for battle has come, there is no more hope." During a tour of Suez canal positions, Sadat urged his troops "to be ferocious in battle, to prove to the world that we are a fighting people who know how to defend our dignity and honor."

Sadat also told pilots at an air base that Egypt had broken off discussions with the United States on U.S. proposals for an agreement with Israel to reopen the Suez canal. He accused Washington of retreating from its declared policy of seeking a peaceful settlement and said it now wants "by all means to achieve Israel's goals."

Egypt's Arab Socialist Union, the government political party, met in Cairo Sunday to discuss defence plans and organizing civil defence units.

It urged Egyptians "to assume your responsibility, determine your own destiny and restore your lost lands," a reference to Arab territory captured by Israel in the 1967 war.

PREDICTS DISASTER

Eban said Sadat's speech to the troops combined "a military threat with political extortion" which "can bring nothing but disaster to his nation and region."

Other government officials accused Sadat of "heightening war hysteria" and said he left Egypt "little way out of a confrontation." But one official said: "Still he does not close the door completely to a political settlement. He leaves a narrow space open, but let's hope it is not too narrow."

The Israeli government also named a new military chief of staff to succeed Lt.-Gen. Haim Bar-Lev, who had served an extra year in the post. His replacement, taking over Jan. 1, is Maj-Gen. David Elazar, 46, who ran the successful anti-guerrilla campaign in northern Israel from 1964 to 1969.

CARGO BOAT DEATH TOLL MAY TOP 100

MANILA (AP) — A cargo boat with about 200 persons aboard sank Sunday night between Leyte and Cebu islands, and between 66 and 106 persons were feared lost.

The coast guard said the boat, Bethoven II, had been licensed to carry only 11 passengers, and that licence had expired in April.

Ninety-four survivors drifted ashore or were rescued. Sixteen bodies were recovered, and the coast guard said an estimated 50 to 90 persons, many students returning to school on Cebu, were trapped inside the ship's hull.

Loffmark Eyes Salaried MDs

Health Minister Ralph Loffmark said Sunday a salary system for some B.C. doctors may be necessary to ensure an adequate supply of physicians in rural areas.

The medical profession is willing to discuss the issue, Loffmark told a meeting of 300 persons at Pender Harbor, 50 miles northwest of Vancouver.

The minister made his remarks about salaries for doctors after renewing his complaints of recent months about the failure of the medical profession to provide proper service in remote areas.

"In England practically all the family physicians are on a kind of salary per capita system," he said. "In the United States they have a private practice . . . in Canada we're half way between the two — now which way are we going to go?"

Loffmark asked the audience whether "it makes any difference to you when you go to a doctor whether he's paid on a fee for service system or on a salary."

HISTORY IN MAKING

After promising he would "turn heaven and earth" in an effort to bring the community its long-wanted medical facilities of sufficient "sophistication" to help attract a doctor, Loffmark said:

"I can tell you there is going to be a lot of medical history made here and a couple of other places in the province.

"Doctors on the fee for service system make considerably more (than a salaried doctor would) and oftentimes involve themselves in real estate.

"They put up some kind of a clinic and sometimes when a doctor leaves he's got to buy out another doctor."

The minister said "it's a brand new ball game" if doctors are put on salaries and facilities are provided by the public.

The provision of a medical facility in the community might still require a salary system to make the area attractive enough for a full time doctor, Loffmark said.

In his criticism of the medical profession, Loffmark said that of 138 psychiatrists in the province, 126 are located in the Vancouver and Victoria areas.

He was also critical of the medical profession's preference for large, centralized hospitals, forcing people in rural areas to travel long dis-

Continued on Page 2

Lortie Gets 20 Years

MONTREAL (CP) — Bernard Lortie, a 20-year-old trade school dropout, was sentenced today to 20 years in prison for the kidnapping Oct. 10, 1970, of Quebec Labor Minister Pierre Laporte.

He was handed an additional six months' sentence for contempt of court. It is to be served consecutive to the 20-year term.

Mr. Laporte was found strangled to death Oct. 18, 1970 in suburban St. Hubert.

Lortie was quiet and composed during his hour-long court appearance. As he was led from the courtroom, however, he raised a clenched fist and shouted "Vive le Quebec Libre" —Long Live Free Quebec.

Mr. Justice Jean-Paul Bergeron told Lortie he would be eligible for parole in seven years.

He is the first of four men, charged with the kidnap-slaying of Mr. Laporte, to be convicted and sentenced on the kidnapping charge. He is scheduled to begin trial for murder next month.

Lortie, found guilty of kidnapping Sept. 21, had told the 12-man jury that it was not important if they found him guilty. What mattered was whether they favored Quebec liberation.

No Need For Order —Campbell

Municipal Affairs Minister Dan Campbell said today he is prepared to withdraw a heavily-criticized cabinet order which required the municipality of Stewart to drop legal action against a former Social Credit candidate.

Campbell said the withdrawal may be possible because Stewart Mayor Ian McLeod has said he can handle the controversial dispute with ex-candidate Peter Curran without the cabinet order.

The cabinet order directed the council to drop legal action against Curran and to place his mobile home business on the town tax rolls and to grant him a business licence.

Campbell said today the mayor didn't specify whether his new effort to straighten out the matter would involve the dropping of charges against Curran.

Postal Unions Drawing Up Battle Lines in Dispute

OTTAWA (CP) — The post office and its letter carriers, already well into preliminary bombardments in a contract dispute, may see the actual battle lines set out today.

The long period of trench warfare could tie up the Christmas mails.

Officers of the Letter Carriers Union of Canada meet here today to decide whether to call their men out on strike, stage a slowdown or find some other way to put pressure on the post office to back up the union contention that the government has broken contract terms in the hiring of casual labor.

Postmaster-General Jean-Pierre Cote has threatened either court action or internal disciplinary measures against carriers in parts of Ontario and the Maritimes who stayed off work in sporadic actions last week.

Mr. Cote said Friday that there could be a range of disciplinary measures including prosecutions "or other court actions to recover the damages."

INTEND TO FIGHT BACK

". . . Neither the public nor the department can tolerate such illegal interruptions of the mail."

Roger Decarie, letter carriers president, said last Thursday that the government is out to "bust the union" and the carriers intend to fight back.

The union officers would meet here today to decide on further action, he said, and promised that whatever steps that union decided on would be fighting steps.

At issue in the dispute is the hiring of casual workers by the post office when a carrier's walk is unmanned because of illness or vacation.

The union says a contract clause stipulates that such work must be offered on an overtime basis to union men first. Only if it cannot be covered in this way is the government free to put a casual worker on the walk, the union says.

WARREN TORY CHIEF

VANCOUVER (CP) — Derril Warren, newly-elected leader of the British Columbia Progressive Conservative party, says the fortunes of his party, currently unrepresented in the provincial legislature, are on the upswing.

Social Credit, he said, is going downhill, and Conservative power in Victoria "isn't very far away."

The 32-year-old Vancouver lawyer, who joined the party only last summer, ousted economist John de Wolf, party leader since June, 1969, at Saturday's leadership convention.

Mr. Warren led all the way as 384 delegates took four ballots and more than 2½ hours to make their decision. He had 216 final votes to Mr. de Wolf's 146.

Retired urologist Dr. Magnus Verbrugge of Vancouver dropped out after the third ballot; John Green, publisher of the Agassiz weekly newspaper, was out after two ballots, and Vancouver lawyer Reg Grandison finished a distant fifth.

Mr. Warren stressed the need for unity among the B.C. Conservatives—one faction of which forced the leadership convention without the support of Mr. de Wolf. At one point Mr. de Wolf threatened to withhold funds from the convention.

WARREN
. . . on upswing

Mr. Warren said upon his election: "There are no more divisions within this party.

"Today we have a party, and if we can put it all together we can achieve our goal."

He told party members it was their duty to support their leader "in the front lines" instead of trying to pull the party apart.

Mr. Warren promised to tour the province extensively, pointing out that of the 55 seats in the legislature, 33 are rural and 22 urban.

The party will "go nowhere," he said, without rural support.

Partyless Oak Bay MLA Dr. Scott Wallace said he still has no intention of joining the B.C. Conservatives.

"The leadership matter changes nothing in my personal appraisal of the political situation in B.C." he said Sunday.

Wallace left the Social Credit party earlier this year.

He said he has decided the new party he wants to form will have no association with the word "conservative."

He had indicated earlier the name of the party might be "New Conservatives."

Cambodia Offensive Launched

SAIGON (AP) — Thousands of South Vietnamese troops under a U.S. air umbrella launched a new offensive today against North Vietnamese supply lines in eastern Cambodia.

No ground fighting was reported, but officers in the field claimed that air strikes killed 40 North Vietnamese near Chrum.

The thrust north of Highway 7 about 90 miles northwest of Saigon is aimed at rear staging areas of three North Vietnamese divisions operating on several fronts in Cambodia from the border to the outskirts of Phnom Penh.

Field commanders said they hoped to reduce the threat of attacks on South Vietnamese bases on Highway 7 and to divert North Vietnamese forces battling Cambodian troops close to Phnom Penh.

Associated Press correspondent George Esper reported from forward headquarters at Tay Ninh that a 2,000-man force of South Vietnamese rangers and armored kicked off the operation. Another 3,000 South Vietnamese and 2,500 Cambodian troops were held in reserve until the force encounters opposition.

INDEX

	Page
Births, Deaths	28
Comics	25
Duncan, Cowichan	26
Entertainment	23
Family Section	16-18
Finance	8, 9
Prairie News	20
Sports	10-13
TV, Radio	29

Winter Gales Lash Europe

LONDON (AP) — Blizzards and gales swept Western Europe for the third successive day today as winter settled over the continent.

An unseasonably fierce snowstorm blanketed most of Denmark and southern Sweden, isolating many farms and villages, stranding thousands of motorists and closing several provincial airports.

Children in Denmark got an unexpected holiday when their schools were turned into emergency shelters for stranded motorists. Many children in Sweden were unable to reach school.

Shipping was badly hit. Ferry services to West Germany and Poland were almost at a standstill. The Sweden-to-Finland ferry Viking, which drifted aground in gales Sunday with 700 persons aboard, was tugged afloat today.

In Inverness, Scotland, rescuers battled through a mountain blizzard to seven missing student hikers today only to find six of them dead just half a mile from safety.

A Royal Air Force spokesman said the seven, part of an "adventure party" from Ainslie Park School in Edinburgh, were huddled in deep snow on the mountainside in central Scotland's Cairngorm range.

The students had set out Saturday for a mountain hike, under group leader, 21-year-old Catherine Davidson. She was found early today frost-bitten but alive.

Flood alerts were issued along the Dutch and north Belgian coasts and in Kent, southeast England.

Two youths died in Huy, southern Belgium, when their car was buried by snow, only a hundred yards from a group of houses.

Avalanches claimed their first victim of the season in Switzerland when a 48-year-old Swiss skier was killed by a snowslide in the canton of Uri.

Dozens of alpine villages were cut off in the wake of heavy snowfalls. At Val d'Isere, it has been snowing without letup for 36 hours.

In Italy, storms lashed the Ligurian and Tyrrhenian coasts and snow blanketed the hills as far south as Sicily. Sea storms kept fishing fleets tied up and halted ferry services to most of the Italian islands.

Most Active Stocks

Here are the 2 p.m. closing prices on the Vancouver Stock Exchange. For noon list see Page 8.

INDUSTRIALS	Today's Close	Ch'ge
Trans-Canada Glass	4.35	+.35
Captain International	6.16	—.01
Canterra	.99	——
OILS		
Freehold	1.69	—.06
Campalex	1.38	—.06
Albany	.36	—.01
MINES		
Laronde	.34	—.04
Afton	.46	—.04
Great Northern Pete	.96	—.03

AUCTION ITEM 'ALL IN FAMILY

SEATTLE (AP) — The auctioneer cajoled the silent crowd to up the bidding on the first item at an American Civil Liberties Union auction Saturday.

Then a lone male voice wailed in mock terror: "Why is it the women who are doing all the bidding?"

The item up for bids was a vasectomy, a male sterilization operation. Auctioneer Michael Rosen, a Seattle lawyer and state executive director of the CLU, finally got the bid to $30, less than half the normal cost of the operation in Seattle.

"It's not necessarily for yourself or your spouse," Rosen said. "Maybe it's for a friend, a very special Christmas gift."

Three vasectomies were among the many unconventional bargains offered to the sparse crowd attending the benefit auction.

A year's supply of birth control pills went for $15, drafting of a will for $20, three hours of psychotherapy for $35, insertion of an intra-uterine contraceptive device for $10 and a Chinese dinner for two on a houseboat for $35.

No one bid on "a non-contested divorce—no counselling please, you should really hate each other."

jack scott

One-Track-Mind View Of Life Down Yonder

Would the pleasant, soft-spoken woman, a Mrs. Johnston or Mrs. Thompson, who phoned me late Saturday afternoon, the one who enquired about what their life will be like when her husband takes up his new post in Buenos Aires, please phone back?

I hadn't cradled the instrument, my dear, before it came to me that I'd talked about nothing, absolutely nothing, except what you'll be eating and, though you'll be thinking the same way a year from now, I realize that it wasn't exactly the guidance you had in mind.

The really curious thing about this is that food doesn't mean all that much to me. Almost from the moment we were married my wife was fond of telling our friends, "Jack doesn't eat enough to keep a canary alive" until I broke her arm, just above the right elbow, for saying it once too often. Yet my most vivid memories of that year in Buenos Aires are not of the riots and revolutions, not even of the Peronista bombing of our neighbor, the admiral, but of making a proper pig of myself in the greatest eatin' town in the whole wide world.

There is, to begin with, the beef. It is never anything less than superb. It was so good, indeed, that I used to become downright petulant on Mondays and Tuesdays, those days when it was off the menu in the interests of conserving just a little bit for foreign export. To this day my gastric juices send up an urgent message each Wednesday to say that happy days are here again.

It never mattered what cut you ordered. You'd be rewarded with a sizzling, thick, perfectly-textured offering from the grill that would have your little stoat's eyes aflame. The first words I learned in Spanish were, "a small tenderloin, a mixed salad and the red wine of the house." It was all you really needed to know.

★ ★ ★

They know how to make a salad there, too, you lucky girl. There are no neat little carefully arranged wedges of hard-boiled eggs in an Argentina salad. They use great dewy leaves of lettuce and enormous tomatoes and pinches of garlic and hoops of crisp Spanish onion. It is all grown leisurely, lovingly. None of those forced monstrosities produced in 18 minutes that we know so well. They splash on a shower of olive oil and vinegar and then the splendid man hacks it all up quite viciously and tosses it with consummate skill and everybody moans with anticipation.

Steak and salad, naturally, is the national dish. I was at a place one night called Old Vienna where a string quartet sawed away, resinously decapitating Strauss for hours at a time, and there was a menu nine yards long with exotic Austrian dishes, including 16 varieties of schnitzel, and everybody was eating steak and salad.

The seafood is equally fine. The shrimp and prawns from the cold South Atlantic are, I would think, the best in the world (for God's sake, my dear, try the big tomatoes stuffed with fresh prawns) and there are little bite-sized oysters which are the particular "especialidade" of the London Grill and Oyster Bar in the Calla Reconquista.

The seafood specialty houses will surely have, too, Calamares Espanoles en su Tinta which is Spanish cuttle-fish cooked in its own ink. Once, having that for lunch with a gorgeous Argentine actress I was interviewing, I sought to ingratiate myself by observing, "being a writer I need the ink regularly," but she missed the joke and I thought her not so gorgeous after all.

The London Grill and Oyster Bar, by the way, is my favorite restaurant in the world, a place of dark woodwork, beams, leaded casement windows and faded pictures of Winston Churchill as a young man, all calculated originally to attract the British when they had a pretty good hold on Argentina. The motto of the restaurant is "primum vivere deinde philosophare" and that notion —first live, then philosophize — will do until a better one comes along.

★ ★ ★

Even the dining rooms of the great hotels are excellent. I usually hate those rooms, full of contemptuous, reptilian-eyed waiters who are always silently observing how badly you dissect your chicken, but there — well, there's the old Plaza which has everything you ever dreamed of (I'll never forget those Sweetbreads Parisienne and the candles on the table and the pianist serenading us with chromatic Gershwin) and Claridge's, one of the truly relaxing rooms of the world where the curried chicken with rice, chutney and bananas would be the choice if you hadn't already ordered the sirloin, salad and wine.

Nearly everyone involved in all this is of Italian descent and so eating is a kind of rollicking adventure for both producer and consumer. You will see this at El Pulpo, where the specialty is octopus, where everybody has his elbows on the table and wears a magenta moustache of vino or, better, down by the river at La Boca, the city's "Little Italy" where the restaurants are all garishly painted Neapolitan style and there are wild accordions in the night.

We had our farewell dinner there at the Cantina La Cueva De Zingarella with about 40 fat Italian-Argentinians at a long, long table with course after course and quarts of Cianti. The accordionist played Alouette in our honor, we brilliantly led the group singing and then we all got up and danced around the table.

But, as I say Mrs. Johnston or Mrs. Thompson, please phone me back and I'll try very hard to be more coherent.

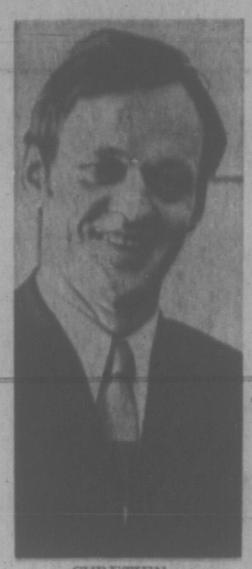

CHRETIEN
... no responsibility

Cowichan Band Chief 'Assumed Responsibility' For Deplorable Housing Conditions

Indian Poverty Not My Fault: Chretien

Indian Affairs Minister Jean Chretien has denied responsibility for the deplorable housing conditions on Cowichan Indian reserve, MLA Scott Wallace said today.

Chretien made the statement in reply to an urgent request for assistance for the Indians sent to Oattawa by Wallace last week. The independent Oak Bay MLA had toured the reserve and found many of the residents living in unserviced shacks with "incredible" health and safety hazards.

Chretien said the band chief had "assumed responsibility" for reserve housing when he agreed to accept $8,500 per unit for new housing to be spent over a period of years.

"That simply isn't enough," Wallace said.

"So contractors cut corners — in come cases staples are used instead of nails — and the shacks come apart within months."

He said some of the $8,500 allocations are used to patch up old houses, so the replacement program is falling further and further behind.

Any additional expense on a new house is expected to be paid out of band funds, Chretien said. But these funds already are used to install services, including power and sewer lines, said Wallace.

T. C. Douglas, Cowichan MP who also got a copy of Wallace's call for help, said he has been pressing the Indian Affairs department for action. He said the department had "promised to look into the situation."

—Photo by Jim McVie

A NEAR KNOCKDOWN as a 40-knot gust hit Shaun Peck's Neptune as she neared Cattle Point during Sunday afternoon racing off Oak Bay provided thrill for those watching on shore. Several of the 40-boat fleet repeated Neptune's gyrations on the spinnaker runs. John Booth's Umpka blew her spinnaker and George Johnstone's Tarquin II lost her aluminum mast. In spite of gusty conditions most damage was minor on the Turkey Head Sailing Association boats.

Partridge Censure Remains

The Canadian Association of University Teachers will not automatically lift its censure of University of Victoria president Bruce Partridge on his retirement, a UVic representative on the association said today.

Dr. Charles Doyle, president of the UVic Faculty Association, said the university delegation went to the CAUT executive council meeting in Ottawa at the weekend under the assumption that the censure would lapse Jan. 31, 1972, the day Partridge leaves UVic.

But he said CAUT officials told him censure can only be lifted by a meeting of the full CAUT council, and the next such meeting isn't scheduled until May, 1972, in Vancouver.

The council represents 16,000 teachers on 48 university and college campuses in Canada.

"The censure doesn't attach any personal stigma to the new president, Dr. Hugh Farquhar," Doyle said. "What we want to do is assure Dr. Farquhar of our goodwill and that we want to help him in forwarding the good of the university."

Referring to the three UVic professors who were denied tenure, Doyle said reports that the council decided to ask for the cases to be reopened were not correct. No such action was formally taken, he said.

Doyle noted that in fact only two of the dismissed teachers would be involved, as Dr. Tikaim Jain had withdrawn his case from the CAUT.

"We do hope there may be room for some sort of fresh look at the cases of Dr. William Goede and Mr. J. P. Graff," Doyle said.

"It is a real opportunity to turn the whole situation around, not only for these two people, but the whole university atmosphere.

"We want to create a feeling that a positive outlook is best and made for a better atmosphere for co-operation."

Any negotiations between the faculty association and the administration would be informal, he said.

Great Deal Depends on Name For 1,000 B.C. Residents

By PAUL MOSS
Times Staff

On reaching his 19th birthday recently, a Central Saanich youth wasted no time in doing something he had wanted to do for years. He changed his name.

This young man — to respect his privacy let's call him simply Harry — had two good reasons for wanting the change.

ACUTE ASTHMA

He had always disliked his own extremely unusual surname, which sounded like the wheezings of an acute asthma case.

And from the time he was able to think for himself, he hadn't regarded it as his own.

His mother, divorced when Harry was just a toddler, had long since reverted to her maiden name, and his elder sister had followed suit when she became 19.

Harry could be called a fairly typical case, among roughly 1,000 B.C. residents who by the end of this year will have officially changed their names.

SIMPLE THING

To the average citizen, the whole process would appear rather daunting and he might wonder whether it was worth the effort, even if he was saddled with the most hideous of names.

But in fact it's a surprisingly simple thing to do, and in this province more and more people are changing their names every year.

Ten years ago there were 468 name changes: last year ther figure was 830.

At $10 a time, that means a not insignificant slice of revenue for the provincial government agency responsible, the division of vital statistics in the department of health services and hospital insurance.

Many people change their names for serious and deeply personal reasons, but others seem to have almost frivolous motivations.

Divisional director J. H. Doughty said a large number of applications come from foreign-born Canadians wishing to angilcize their names, because they are difficult to spell or pronounce.

NAMES USED

Immigrants from Europe may wish to unload yard-long names which have K's, x's, y's and z's in improbable, tongue-defying juxtaposition; those from Asia occasionally shed part of their triple-decker names.

Many applicants are simply regularising names which they have been using for a long time. Others, again, fed up with being plain Mr. Smith or Mr. Jones, switch to something which sounds a little more distinguished or exotic.

One of the more unusual categories involves numerologists, those who change their names to ensure a specific letter count because they believe in the occult significance of numbers.

As there is no limitation on the number of times an individual can go through the process, some numerologists change their names three or even four times.

SOME EXCEPTIONS

The situation in B.C., Doughty explained, is regulated by the Change of Name Act of 1940. Before that, anyone could change his or her name without formal legal procedures.

The act clearly states that no one in the province shall change his name "by alteration, substitution, addition or abandonment" without official authorization.

But there are, of course, certain automatic exceptions to this blanket prohibition, including married women who assume their husband's names and formally adopted children.

NOTICE OF INTENT

Once the decision is made the individual must publish a notice of intent in a local newspaper and also in the B.C. Gazette, then submit his formal application to the vital statistics division within two months.

Total cost including the $10 fee and advertising would be about $25.

When the change is granted it is gazetted once, to notify finance companies and others who may be interested, and the applicant is given a change of name certificate as legal proof that the change has been effected.

Other than notation of the new name on original birth and marriage certificates, that is all the paper work involved. It is then up to the individual to notify the motor vehicle department, federal agencies, his bank, insurance companies and all the other bodies who should be informed.

ANOTHER PROVINCE

However, Doughty said that if the person concerned was born in another province, his department would routinely notify that province so that the birth certificate could be endorsed.

"Most of them have provision for acting on a change of name enacted in another province," he said.

Basically, anyone can change his name provided he meets three basic requirements — that he is 19 years of age or over, a British subject and domiciled in the province.

Plywood Men's Pay Bid Denied

Seven hundred Vancouver plywood workers idled by last year's towboat strike will receive $250 each, just in time for Christmas, from the Unemployment Insurance Commission.

But 600 sawmill workers in Victoria have had their claim for unemployment insurance rejected, said Murray Drew, president of Local 1-118, International Woodworkers of America.

The Vancouver plywood workers, employed by MacMillan Bloedel, were thrown out of work during the six-week towboat strike.

Drew said workers at the B.C. Forest Products sawmill and Point Ellice division in Victoria were also affected. But the claim for unemployment insurance was rejected by a board of referees and then by the umpire.

"We are seeking a legal opinion to see if we can upset this judgment," he said.

The umpire, in his decision, said there had been a refusal to handle "hot logs" and there was a walkout by other workers in reaction to the suspension of boommen. He said it was IWA policy to support the towboat strike by refusing to handle "hot logs."

The claimants for unemployment insurance had a common interest to carry out union policy and this put them beyond UIC benefits, he said.

He added that he did not think he had given too wide a meaning to the words "directly interested" in considering the claims, "notwithstanding some lingering concern on my part that I may have erred in that respect.

'It is probable that a similar question may come up again before me in the future and, if it does, I will be willing to take a fresh look at it and not feel bound to treat the interpretation of the section as settled by my present opinion and decision."

Knife-Wielder Pleads Guilty

A 20-year-old man today pleaded guilty to attempting to rob at knifepoint a Pandora Avenue confectionery store operator Saturday morning.

Hardy N. Mills, address unknown, was remanded to Nov. 30 by Judge William Ostler for presentence report and sentence.

A policeman testified that the accused went to Kay's Confectionery, 1044 Pandora, about 9:45 a.m. Saturday and ordered coffee and toast from proprietor Edward Kay.

The officer said Mills went up to the cash register when Kay was in the back of the store and drew a sheath knife on the man as he returned demanding money.

There was a brief scuffle between the 55-year-old Kay and the accused before Mills ran from the store.

The officer said Mills was apprehended at Quadra and Pandora a short time later and he took police to where he threw the knife and sheath between two buildings when he ran from the confectionery.

Ask the Times

Q. My husband is an American citizen. He had been a landed immigrant in Canada for 20 months when he married me, a Canadian citizen, this September. When is he eligible for Canadian citizenship? He was landed in Hull, Que. Is there anybody he should be getting in touch with here?—K.H.

A. He must have been a landed immigrant for five years before he can apply for Canadian citizenship. In the case of women, however, only a year's residence is required.

No, he doesn't have to contact anyone here at this time. In fact, if he wishes, he can retain his landed immigrant status permanently. Acquiring Canadian citizenship is entirely a voluntary thing. He should ensure that he has his immigration card as proof of his legal right to stay in this country. If, after five years' residence, he wished to become a Canadian, he should contact the nearest citizenship court. The Victoria office is Room 115, 816 Government, and the phone number is 388-3337.

Tenders Will Be Called For Brochure on Victoria

Tenders will be called soon for the printing of a fancy, promotional brochure being published by a Los Angeles-based company in co-operation with Victoria Chamber of Commerce.

Chamber manager Brian Small said the company, Windsor Publications of Canada Ltd., had opened a Toronto branch to take care of all its planned Canadian publications.

The company, and Victoria chamber, came under criticism for being owned out-of-town when local printing houses or publishers are available for the same kind of product.

Small said the company, with considerable experience in its field of civic promotion, would sub-contract the actual printing, which he estimated to be worth about $30,000.

Printing will be done in Victoria, Small said. Publication date is tentatively July 1, 1972.

Its arrangement with the chamber enables Windsor to use editorial and photographic material chosen locally, with financing supported by the sale of a limited quantity of advertising.

Small said economic conditions are such that the advertising revenue may not cover much more than the printing cost, but "they (Windsor) can do it because they do 600-odd cities across the continent.

In exchange for its editorial services, the chamber will receive free a minimum of 5,000 copies of the publication.

Fire Damage Set at $10,000

Victoria fire chief Eric Simmons said today damage is estimated at $10,000 in the fire deliberately set early Saturday morning at Thomson and Irving funeral home at 1625 Quadra.

Police are looking for an arsonist who set the blaze in the morgue, the display room and a storage room that burned 16 caskets.

Firemen were called shortly after 6 a.m.

Simmons said solvent was used to start the fire and damage was confined mainly to contents although the concrete building will require redecorating.

—Irving Stickland photo

VICTORIA MP David Groos hands Mayor Courtney Haddock $500,000 cheque from federal government, Ottawa's share of $1 million urban renewal project for city waterfront. Money is 50 per cent of cost of buying Ocean Cement property which city plans to convert to park. Presentation was made at Ocean Cement with general manager James Glassford (right), and Municipal Affairs Minister Dan Campbell, in attendance.

Woodward's CHRISTMAS GIFT SALE

Watches . gifts they love!

1. Take it from Woodward's, a watch is a great way to delight your boy or girl for Christmas! Dandy little Swiss movement watches that look mighty precious in gleaming stainless steel, boys'; or yellow metal, girls'. case. Leather straps, clear, easy-to-read dial. One-year guarantee.
SALE PRICE **8.99**

Woodward's Clocks and Watches, Main Floor

A Robe for His Lounge Life

2. To "wrap" him in color and comfort! Easy-care permanent press robes in a blend of 65% polyester, 35% rayon in a choice of popular colors in check patterns. Nicely boxed for easy gift-wrapping. S.M.L.
SALE PRICE **9.88**

Woodward's Men's Shops, Main Floor

Foot Fashion for Christmas

3. Gleaming black patents or soft suedes in black to underscore your holiday fashions. Featuring the new "now look" toes and heels. Ladies' sizes.
SALE PRICE **11.99**

Woodward's Ladies' Shoes, Main Floor

Woodgrain TV Tray Sets

4. Delight the hostess on your gift list with a set of these attractive and handy TV trays. Woodgrain finish to blend with any decor. Stand-up rack and king-sized trays. Set of 4.
SALE PRICE **14.88**

Woodward's Housewares, Main Floor

Transicorder

5. A great gift at an easy-to-afford price! Transicorder cassette solid state recorder with automatic recording level, push-button controls. Includes cassette, microphone, batteries and earphone plug.
SALE PRICE **24.88**

Woodward's Music Centre, Second Floor

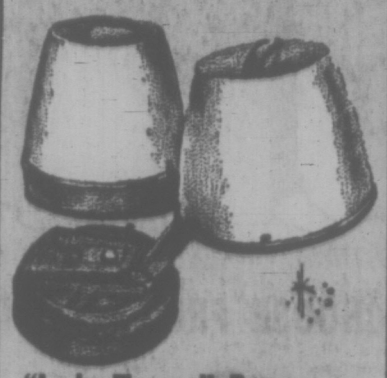

"Lady Torcan" Dryer

6. If a hair dryer is on her "wish list" give her a Lady Torcan! Professional style, 700-watt model with 5-position heat control.
SALE PRICE **18.88**

Woodward's Cosmetics, Main Floor

The Get-away Gift!

7. Smartly styled case that she'll welcome for her travel plans, whether it's for week-end jaunts or world-wide trips. Roomy, yet compact with scuff-resistant vinyl covering, richly Celanese lined.
SALE PRICE **7.99**

Woodward's Luggage, Main Floor

Music-making Dolls

8. She'll love this adorably dressed wind-up doll whether she's a little girl or grown-up! Plays a soothing lullaby to delight!
SALE PRICE **5.99**

Woodward's Toyland, Main Floor

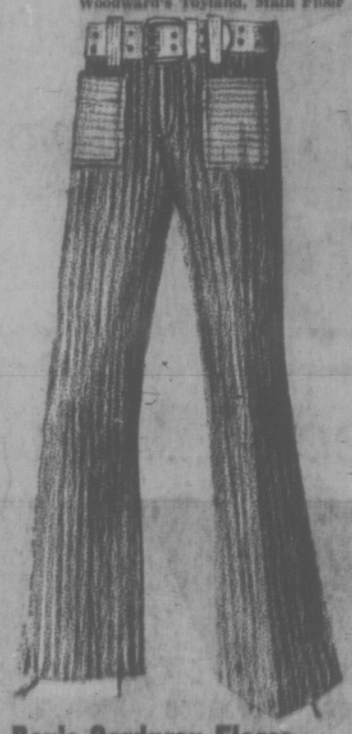

Boy's Corduroy Flares

9. Pick a winner for the fella on your gift list! Styled to his liking, flares in wide wale cartoon corduroy. Purple, beige, brown or burgundy . . . contrasting waistband and patch pockets. 24-30 waist.
SALE PRICE **6.99**

9a. Steerhide Leather Belts — Black, brown, tan, cranberry or blue. 24-50.
SALE PRICE **3.29**

Woodward's Boys' Wear, Main Floor

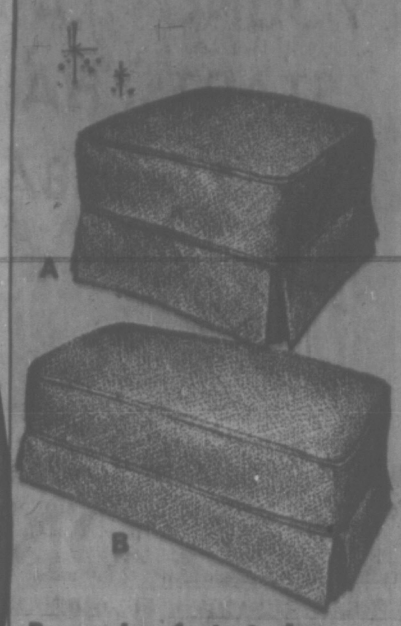

Pampering foot stools

10. A—So nice to have around the house . . . comfort-inviting vinyl-covered hassocks in colors to blend with room decors.
SALE PRICE **22.88**

B—Rectangular. SALE PRICE .. 29.88

Woodward's Draperies, Second Floor

Wise Santas . . . give slips!

11. The slip that's likely to be the biggest hit . . . an Antron III. White or white sand, lavished with lace. Be a generous Santa and give more than one. Short, 32-38; ave., 34-42.
SALE PRICE **5.99**

Matching Brief 2.29

Woodward's Lingerie, Main Floor

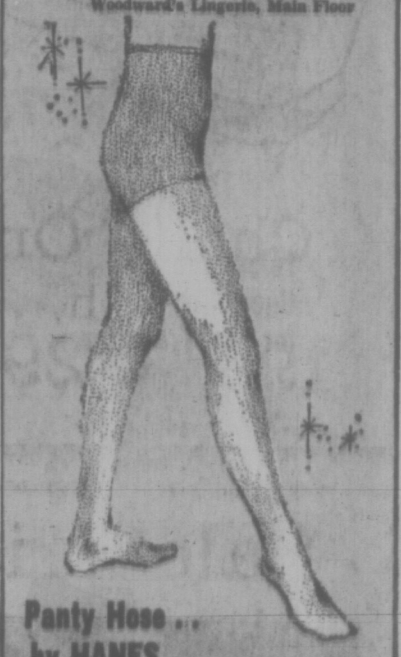

Panty Hose . . . by HANES

12. Take the guesswork out of giving, give a sure fashion winner! . . . sleek, smooth nylon stretch panty hose by Hanes! South Pacific, Mayfair or Barely There. 20-denier sandalfoot sheer from waist to toe. Jr, Petite 80-110 lb, 110-160 lb.
SALE PRICE **1.19**

3 for 3.29

Woodward's Hosiery, Main Floor

BRIGHT IDEAS FOR CHRISTMAS GIFTING

NOW 'TIL SATURDAY, NOV. 27th

STARTS TUESDAY

Shop Tuesday, Wednesday and Saturday, 9:30 a.m. to 6:00 p.m.

Thursday and Friday, 9:30 a.m. to 9:00 p.m.

Shop and Save Now
Use Your Credit Card

SHOP BY PHONE
MAIL OR IN PERSON
USE THE SPECIAL PHONE ORDER BOARD—OPEN 9:30 A.M.
PHONE 386-3322
OUTSIDE VICTORIA, ZENITH 6544—TOLL FREE!

BUS SERVICE
TUESDAY, WEDNESDAY & SATURDAY
Bus leaves Douglas and Yates every 15 minutes from 9:30 A.M. TO 4:45 P.M.
(Last bus leaves Mayfair 5:00 p.m.)
THURSDAY & FRIDAY
Bus leaves Douglas & Yates every 15 minutes from 9:30 a.m. to 9:00 p.m.
(Last bus leaves Mayfair at 9:15 p.m.)

Woodward's

Compliment Her with Luxurious Leather

13. Everyone loves the beauty of fine leather, so she'll be pleased with your gift-choice. Style selection is huge, single or double handles, inside and side pockets. In black, brown, navy, grey, wineberry. **SALE PRICE** **15.88**

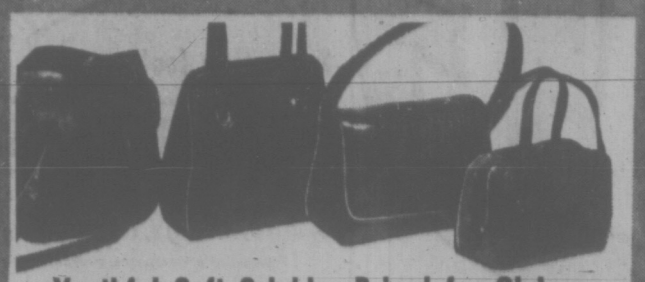

Youthful Soft Crinkles Priced for Giving

14. The softies — handbag fashion for the young and not so young! Pouches, swaggers, single and double handles, and over the shoulder styles, handsomely detailed. Black, antique brown, golden brown, navy.
SALE PRICE **9.99**

Leather French Purse, Sale Priced!

15. Check the low sale price, then plan to pick up several! Slim, handsome purse keeps credit cards, change and bills at your fingertips. Choice of black, brown, bone, red, or blue. An ever welcome gift!
SALE PRICE **3.99**

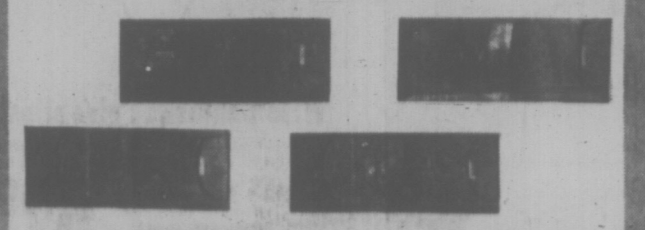

Give Him a New Slim Line Leather Wallet!

16. Replace his shabby wallet with a magnificently tailored slim style in genuine leather. Includes credit card pocket, currency pocket, and styled with or without change purse. In black, brown or tan. **SALE PRICE** **2.99**

Telescopic Umbrella for the Traveller

17. A thoughtful gift especially useful to travellers. Gives broad coverage when open yet closes to a trim 12" length. All nylon in black, brown, navy, and assorted fashion colors, printed or plain. Cased.
SALE PRICE **3.99**

Give Silk-Lined Leather Gloves from France

18. A smooth fitting glove, amazingly warm even for driving! Brown, black, in 3 lengths:

Shortie, SALE PRICE, pair	4-Button, SALE PRICE, pair	6-Button SALE PRICE, pr.
7.99	**9.99**	**11.99**

Woodward's Ladies Fashion Accessories, Main Floor

BRIGHT IDEAS FOR CHRISTMAS GIFTING

Be a Smoothie! Give Her What She Wants for Christmas This Year—Lingerie!

Fleecy Hostess Gowns

19. A. Such a little price to pay to give her so much at home comfort and beauty! We show just one from our collection, a velvety fleece in rich tones of burgundy and bottle green. Other styles in two tone shades, even saphire pink! S.M.L.
SALE PRICE, each **13.99**

Nylon Quilt Housecoats

20. B. Long and lovely and oh so cosy with its polyester fiberfill! These quilted housecoats are so well finished and so artfully detailed she'll think you paid much, much more. Assorted prints in the group, cotton quilts too! Sizes S.M.L.
SALE PRICE, each **12.99**

Popular Fleecy Duster

21. A popular length in the lifestyle of a busy woman! Two good-looking styles are offered, one in purple, blue or green, the other in pink-navy or beige-brown two-toned shades. See them both —in sizes S.M.L.
SALE PRICE, each **10.99**

Anti-Static Nylon Slips

22. These are the slips made from Antron III, the nylon that will not cling or ride up. She knows what it's all about and will appreciate your thoughtfulness. White, nude, or pink, proportioned lengths: short 32-36; average 34-42.
SALE PRICE, each **2.99**

Fancy Briefs, Bikinis

23. Add to her parcels under the tree with a pretty assortment of briefs and bikinis. These are fancy Antrons and nylons in white, pink, blue, beige, and mauve. Nylon crepeset hiphuggers also in the group. S.M.L.
SALE PRICE, each **99c**

CHOOSE FROM THIS BEVY OF BEAUTIFUL SLEEPWEAR ... PRICED LOW!

Three Sleepwear Styles in Filmy Pastel Colored Nylon

24. A. A favorite gift, both to give and to receive, is a filmy, pretty something in nylon! Here ase 3 pretties, the pegnoir set shown, and a long or waltz length gown. All in nylon, many lace trimmed, and colored in soft hued pastels. S.M.L.

Pegnoir Sets, SALE PRICE, set	Long Nylon Gowns, SALE PRICE, each	Waltz-Length Gowns, SALE PRICE, each
10.99	**7.99**	**4.44**

Brushed Arnel and Nylon Sleepwear, Boxed for Gift Giving!

25. B. These are the cosy ones, the ones she takes along on ski trips to distant mountains. Choose from the long gown illustrated, or a short waltz-length, or two-piece pyjamas. In lilac, pink, or mint, sizes S.M.L. Save now!

Long Gown, SALE PRICE, each	Waltz Gown, SALE PRICE, each	Pyjamas, SALE PRICE, each
4.99	**4.44**	**5.99**

Colorfully Printed Flannelette Sleepwear for Cosy Nights!

26. C. Everyone likes the cosiness of flannelette for winter sleeping comfort. Choose hers from our extensive selection of pyjamas, waltz-length gowns, or long 'Grannie' gowns. Eyelet lace and ribbon trims on colorful assorted prints. Sizes S.M.L. Best of all, check the low sale price!
SALE PRICE, each **3.88**

Woodward's Lingerie, Main Floor

Woodward's Mayfair Phone 386-3322; Cobble Hill, Duncan, Ganges, Gulf Islands, Jordan River, Port Renfrew, Zenith 6544 (Toll Free). Store hours: 9:30 a.m. to 6 p.m. Evening shopping Thursdays and Fridays 'til 9 p.m. Open Mondays.

Make Someone Happy with a Colorful, Casual and Comfortable Gift of Fashion!

A. B.

Charm Her with a Beautiful Blouse

27. What woman wouldn't be happy to add these lovely blouses to her wardrobe? Here are three Christmas wishes in crepe in white, pink or turquoise. Sizes 10-20.

A. Long sleeves, button front to the waist.
B. Long sleeve tie front
C. Long sleeve rib collared front (Not shown)

SALE PRICE, each **9.99**

A. B.

Transitional Classic Cardigans

28. Wonderful warm-ups she'll wear endlessly and love. Exciting value for Christmas shoppers!

B. Ladies' pure wool cabled cardigan with ribbed sleeves. Snow white, pink, lilac, turquoise. S.M.L.

B. Ladies' ribbed belted cardigan in ivory, purple, red and navy. Sizes 36-42.

A. Ladies' mini ribbed cardigan. Collared, 2 pockets, gold colored button closing. Easy care acrylic in ivory, purple, green, turquoise and pink. Sizes 36-42.

SALE PRICE, each **9.99**

Tunic Tops, Pants in Easy-Care Polyester

29. Coordinates absolutely great and almost indispensable for today's way of life. Each with the ability to adapt itself to any woman's wardrobe. Excellent fitting flares in black, navy, brown, jade, purple, mauve, aqua, mint. Sizes 10-20. Colorful printed tops with tie belts team to match. Sizes 10-18 in two styles: A. collared V neck; B. Mandarin neck.

Tunic Tops SALE PRICE, each **10.99**

Pants SALE PRICE, each **9.99**

A. B.

SPECIAL COATS at Very Special Savings

31. A—Sheepskin Coat 31" long. The crisp beauty of white sheepskin makes this pant coat a fashion favourite. Cozy, white Spanish lamb trims hood, cuffs and front. Choice of 2 styles with brilliant embroidery as shown. Or (not shown) with dramatic braid trim. Sizes 8-16.
SALE PRICE **69.88**

32. B—Orlon Raglcut Pant Coat—Glamorous shortie pile coat. A versatile Christmas favourite with two way sleeve, double breasted and slash pockets. Crisp print lining in white or beige. Sizes 8-18. **SALE PRICE** **24.88**

Woodward's Ladies' Coats, Main Floor

Fashion Knit Dresses Go Just About Anywhere

34. A beautiful knit dress gives her something dashing and fashionable to wear for Christmas and months to come. There's a limited number in the style sketched . . . but take the hint, there are other styles equally lovely, to suit every personality. And the famous maker has colored them in bright Christmas shades including purple, pink, navy and ivory. S.M.L.

SALE PRICE, each **14.88**

Woodward's

Tailored Shirts in Colorful Prints or Plains

30. Pretty partners for skirts and pants to wear for comfort, for ease, for style! In cotton or cotton blends in plain shades and many colorful prints. Keep in mind, a girl just can't have too many! Sizes 10-18.

SALE PRICE, Each **3.99**

Woodward's Ladies' Sportswear, Main Floor

Add These in the Picture for Christmas

35. A Bubble of a Blouse — So-o comfortable to wear in stretch nylon. Pretty in white, purple and lilac. Long sleeves, collared with plaquet front. S.M.L.

SALE PRICE, each **9.99**

36. Stretch Denim Pant in Jean styling is part of the action. Made by a well known Canadian manufacturer for a perfectly smooth fit. 4 pockets, belt loops, flare leg with front zip. Navy brown, burgundy. Sizes 10-16.

SALE PRICE, each **10.99**

Woodward's Ladies' Sportswear, Main Floor

BRIGHT IDEAS FOR CHRISTMAS GIFTING

CHRISTMAS SHOP ON A CONVENIENT WOODWARD'S CREDIT PLAN

Trim Her Christmas Tree with the Fashions She Loves Best . . . From Woodward's!

Woodward's

16" Fashion Boots

48. High-style boots that combine good fashion with a sensible approach to winter warmth and comfort. Supple leather uppers in choice of black, brown or navy.
SALE PRICE **14.99**

Woodward's Ladies' Shoes, Main Floor

Ladies' Evening Sandals

49. Glamor a-foot for the festive season in gold or silver-colored sandals. Choice of 2 styles . . . strap sandal as shown, and closed toe woven type.
SALE PRICE, pair **2.99**

Woodward's Ladies' Shoes, Main Floor

After-Ski Boots

50. For the skier on your gift list . . . invitingly cozy Sealtex boots with pile lining and soft-stepping vinyl sole.
SALE PRICE, 2-eyelet **11.99**
3-eyelet **13.99**

Woodward's Ladies' Shoes, Main Floor

Ladies' Pile Cuff Slippers

51. Imported from England. Cosy lounging slippers with soft leather uppers, pile cuffs. Colours of pink, bone or blue. Low heel.
SALE PRICE **4.99**

Woodward's Ladies' Shoes, Main Floor

BRIGHT IDEAS FOR CHRISTMAS GIFTING

Quilted Ciré Ski Jacket

37. A. The jacket that has everything going for her . . . smart good looks, warmth and color. Popular instructor length, fully quilted and pile-lined for extra warmth. Zippered front, knitted cuffs. Navy, purple, red or lunar blue.
7-14. SALE PRICE **8.88**

Also, Nylon jacket—in similar style to the above. 3-6x. SALE PRICE **6.88**

Poncho and Pant Set

38. B. Swining sets for big and little sisters on your Christmas list. Hooded poncho in easy-care acrylic jacquard knit, co-ordinated jacquard-trimmed navy pants with elasticized waist. SALE PRICE:

8-14 **11.88** 4-6x **9.88**

Fortrel Polyester Set

39. C. "Decorate" her with this adorable blazer and skirt set. Easy-care, permanent press Fortrel Polyester, pleated skirt in purple, navy or red. Matching blazer with white piping trim. Machine washable. Sizes 7-14.
SALE PRICE, set **15.99**

"Alley Cats" Pants . . . Are Groovy Gifts!

40. D. For girls who follow the action in style will dig these newest-of-new pants . . . the "Alley Cats". Ribless corduroys with patch pockets, zippered front and wide, wide bell cuffs. 7-14. Gold, beige, moss or blue.
SALE PRICE **5.99**

Ruffled Front Crepe Blouse

41. E. Make her Christmas merrier by adding this pretty blouse to top her pants. Long-sleeved Polyester crepe with ruffled front and sleeves. White, lilac or pink. SALE PRICE **5.44**

Pin-Wale Corduroy Pants

42. F. Fashionaby wide bell bottoms, button front closing. Wine, navy or moss. Sizes 7-14. SALE PRICE **4.99**

Rochelle Lace Shirt

43. G. Dainty and dressy shirt in finely patterned lace. Perfect with pair ing off with bell-bottoms. White, red, navy or purple. 7-14.
SALE PRICE **5.44**

Lurex and Lace-Trimmed Cameo Shirt

44. H. Long-sleeved, lace-ruffled Acrylic knit T-shirt with all-over Lurex pattern. Lace jabot front with cameo motif, ribbed turtle neck. White. 4-6x. SALE PRICE **2.99**

A Merry Medley of Christmas Dresses

45. I. "London Look" dress in two-piece style. All cotton with tunic top in orion. White or lilac.
J. Long, two-piece cotton dress, sashed and long-sleeved. White poplin collar and cuffs. Black/orange or Red/navy color combinations. Sizes 7-14.
SALE PRICE **10.99**
K. Dirndl Dress—Styled with cotton top. Arnel skirt with contrasting trim, elasticized neckline. Red or navy. 4-6x.
SALE PRICE, each **7.99**
Also, many other dress fashions including hot pant dresses in both price groups as above.

Girls' Housecoats . . . Are Happy Gifts!

Choice of 3 pretty styles.
46. L. Orion pile with empire waist, bell sleeves. Lavender, pink or aqua.
Quited cotton print in peasant style. Red, yellow or blue.
Full length quilted nylon with satin trim. Pink or aqua. SALE PRICES:
4-6x ..... **6.99** 7-14 ..... **7.99**

Sleepwear . . . In Brushed Acetate and Nylon

47. Sweet dreams begin here, in cozy, colorful sleepwear in choice of:
Peasant Style Pyjamas or Gowns—Pink, blue, lilac or mint. SALE PRICES:
Sizes 8-14.
Pyjamas ..... **4.99** Gowns **2.99**
Ruffled trim Pyjamas or full length gowns. Pink, blue, lilac. 4-6x. SALE PRICES,
Long gowns ..... **3.99** 4-6x. Pyjamas **3.99**

Woodward's Girls' Wear, Main Floor

Buy These Famous Make Panty Hose in Dozens . . . for Gifts . . . for Yourself!

52.
Exquisite Girl Panty Hose

in choice of six styles, new fall colors!

- Luxury sheer plain knit, 15-denier
- All sheer fine mesh, 20 denier
- Non-run lock stitch mesh, 30-denier
- Double mesh for longer wear. 20 denier.
- Bikini fine mesh, 20-denier high rise panty portion.
- Opaque plain knit, 40-denier.

COLORS: Opaque and luxury sheers in basic shades. Beige, mocha or taupe in all other styles. SALE PRICE, pair ..... **1.09** 3 for **2.99**

Woodward's Ladies' Hosiery, Main Floor

Woodward's Mayfair Phone 386-3322; Cobble Hill, Duncan, Ganges, Gulf Islands, Jordan River, Port Renfrew, Zenith 6544 (Toll Free).
Store hours: 9:30 a.m. to 6 p.m. Evening shopping Thursdays and Fridays 'til 9 p.m. Open Mondays.

If His Wardrobe Needs Restocking Your Gift Quandary Is Solved by Checking Here!

Suede-Front Cardigan Tastefully Styled

53. A A comfortable casual with soft, luxurious suede front, 100% wool knit sleeves and back. In brown or beige. S.M.L.XL.
SALE PRICE **19.88**

Banlon Knit Sport Shirts—Nice to Receive

54. B A long sleeve knit sweater shirt in easy-care banlon with plaquet front. Navy, brown, burgundy.
SALE PRICE **6.99**

Turtle Knit Shirts Fast Becoming Favourites

55. C Add a lively touch to his wardrobe for casual wear. In machine washable-dryable banlon. In purple, navy, toast and ivory. Set-in sleeves. S.M.L. SALE PRICE **6.99**

Boxed Sport Shirts California Styled

56. D Boxed for giving, priced at savings, attractive plains and checks, styled by a top quality manufacturer. S.M.L.XL. SALE PRICE, each ..... **6.99** 2 for **13.00**

Dress Shirts at Special Savings

57. E Take advantage of the special price on these top name dress shirts in solids and patterns. Many in permanent press. Sizes 14½-17½. SALE PRICE, each .. **4.99** 2 for **9.75**

Woodward's Own Flan-Suede Pyjamas

58. F Full cut, plain contrasting trim, with the feel and comfort of pyjamas costing much more. Assorted patterns in S.M.L.XL.
SALE PRICE ..... **5.29** 2 for **10.00**

Broadcloth Pyjamas for Sleeping Comfort

59. Not illustrated. Permanent press. Full cut, button front jacket, elastic back pants. Assorted patterns. S.M.L.XL. SALE PRICE ..... **6.29** 2 for **12.00**

—Woodward's Men's Furnishings, Main Floor

MEN'S WOOL AND NYLON STRETCHY SOCKS

59A. Big value for Christmas shoppers! First quality wool and nylon blend socks in popular ankle length. Assorted colors. Stretch sizes 10-12.
SALE PRICE, pair **1.19**
3 pairs 3.33

Dashing He Will Go in Some More Great Values that Make It Fun to Gift Shop for a Boy!

Double Knit Sleeveless Suits

62. J Here's one sure way to have a boy look well-dressed, and like it! Polyester doubleknit for the utmost in comfort. All around belt jacket. In purple, navy, beige. Sizes 8-18
SALE PRICE **23.88**

Boys' Acrylic Knit Pullovers

63. L Mock turtleneck styling with raglan sleeves for easy movement. Contrasting body trim. In navy, brown, wine and gold.
Sizes 4-6x. SALE PRICE **2.99**
Sizes 8-14. SALE PRICE **3.99**

Boys' Knit Shirts

64. K Definitely a part of the action for comfort and style. Zipper plaquet. Space dyed front. In purple, gold, navy.
Sizes 8-16. SALE PRICE **3.99**
Sizes 4-6x. SALE PRICE **3.29**

Balloon Sleeve Shirts

65. M In no-iron polyester/cotton with 3-button cuffs, and for style leadership come in the latest patterns. In purple, navy, beige. Sizes 8-18.
SALE PRICE ..... **4.59** 2 for **9.00**

Boys' Terry Robes

66. G All cotton washable terry cloth in multi-coloured stripes of green-wine-brown or green-wine-blue.
Sizes 8-18. SALE PRICE **6.99**
Sizes 4-6x. SALE PRICE **5.99**

Boys' Happi Coats

67. H Comfortable, lightweight, washable terry cloth Multi stripes of navy, brown, burgundy. ¾ length with half sleeves, all round tie belt. S.M.L. for sizes 8-18. SALE PRICE **6.99**

—Woodward's Boys' Wear, Main Floor

Christmas Comfort: Foot-Pampering Softies for Happy Hosting, Lazy Lounging, Fireside Faring!

Moccasin Slippers

68. Cozy pile lining and cuff. Uppers in durable vinyl in spice brown. Men's sizes.
SALE PRICE, pair **3.99**

Snoot Boots

69. Great boot-man-ship, great value, too! Smartly styled "Snoot" Boots with popular Sahara oil-grained uppers, Neolite soles. 14" height (as illustrated). Also, 12" available.
SALE PRICE, pair **18.99**

Opera Slippers

70. Popular, low cut style. Fitted with leather soles. In Tomino brown or maple. Men's sizes.
SALE PRICE, pair **7.49**

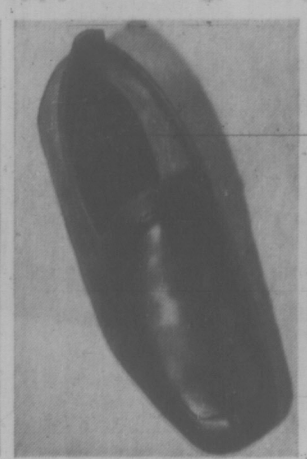

Everett Slippers

71. Old fashioned comfort in super soft brown Kontiki leather. Padded leather soles. Puritan stitch moccasin style. Men's sizes.
SALE PRICE, pair **5.99**

Simulated Silver Seal Mukluks

72. Toasty-warm and ankle-deep in comfort. Perfect for spectator sports, after ski or curling. Pile lined, wrap-around crepe soles.
8" style. SALE PRICE, pair **16.99**
6" style. SALE PRICE, pair **13.99**
Boys' 8" style. SALE PRICE, pair **10.99**

—Woodward's Men's and Boys' Shoes, Main Floor

CHRISTMAS SHOP ON A CONVENIENT WOODWARD'S CREDIT PLAN

Woodward's

Men's 2-Pce. Suits

60. Come choose a new suit at terrific savings! Styled for NOW by a leading Canadian suit-maker in a choice of fine wool worsted and double knits (the wonder fabric that moves with you, flexes with you). Features 2- and 3-button style, wider lapels, centre vents. Some with ½ belt backs. In assorted colors and patterns. Sizes 38 to 46.

SALE PRICE
84.88

Men's Cabretta Leather Jackets

61. A snappy-day jacket in a style with robust masculine airs, and the ultimate in leather luxury. Cabretta . . . so soft, just like glove leather! Fully rayon lined PLUS a warm pile lining that zips in or out whenever you need to. Black or brown. Sizes 36-46.
SALE PRICE **68.88**

—Woodward's Men's Clothing, Main Floor

BRIGHT IDEAS FOR CHRISTMAS GIFTING

Woodward's

Bernat Crewel Kits

90. Crewel Stitchery Picture Pak in a choice of three subjects. Contains everything you need except the frame.
SALE PRICE **6.33**

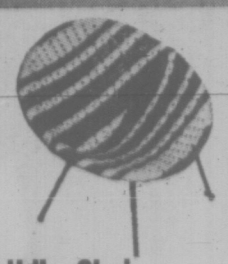

Child's Chair

91. Plastic coated rattan chair has bucket seat and sturdy iron legs.
SALE PRICE, ea. **3.33**

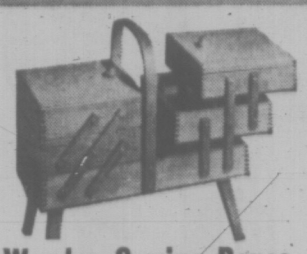

Wooden Sewing Boxes

92. Roomy 3-tier styling gives lots of room for sewing accessories: Sturdy overhandle and legs.
SALE PRICE, ea. **9.66**

Sewing Baskets

93. Plastic coated woven wicker. 2 sizes: 10¼"x6½"x5½". **4.99**
SALE PRICE .....
12"x8¾"x7". **7.99**
SALE PRICE .....

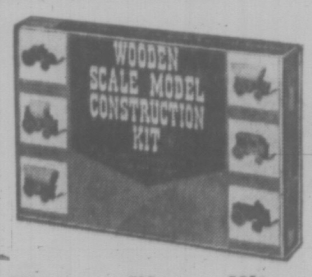

Western Wagon Kits

94. Wooden scale model construction kits. Choose Chuckwagon, Contesoga, Covered Wagon or Stage Coach.
SALE PRICE, ea. **2.33**

Hand Knit Gifts

95. Hand knit by Victoria women! Sale Prices. Gift Slippers, pair **1.88**
Apri Ski Socks, Pair **2.99**
Novelty Tea Cosies, Each **2.66**

Woodward's Wools and Handicrafts Second Floor

BRIGHT IDEAS FOR CHRISTMAS GIFTING

Solve Your Special Gift Problems Instantly with these Famous Name Electricals and Perfumes

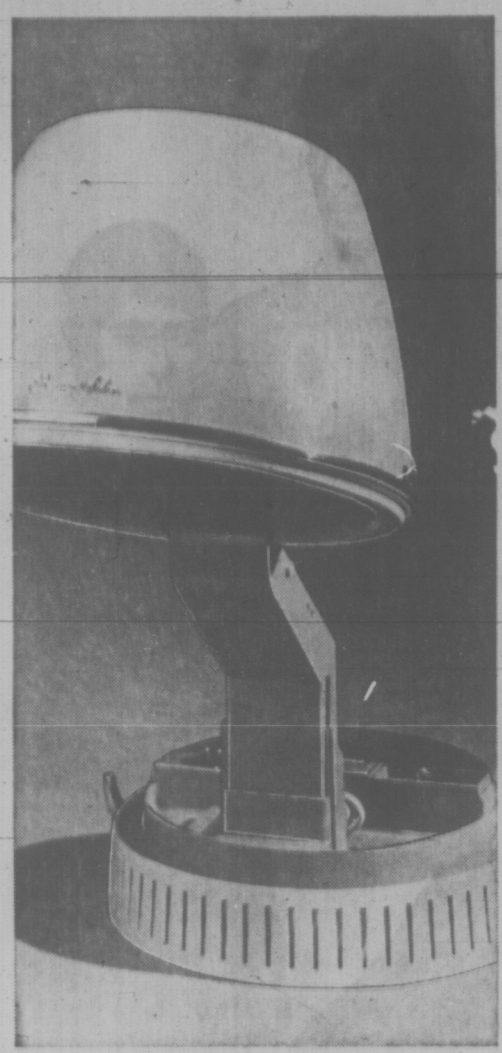

Lady Schick 'Beauty Salon'

MODEL NO. 320

73. The hair dryer with beautifying mist that conditions your hair as it drys! And it's fast, dries wet hair in less than 20 minutes, speeds up a color job by 85%. The Lady Schick is a professional type dryer, has four temperature settings for complete drying comfort for even sensitive scalps. A choice gift for your favorite lady. **SALE PRICE, ea.** **35.88**

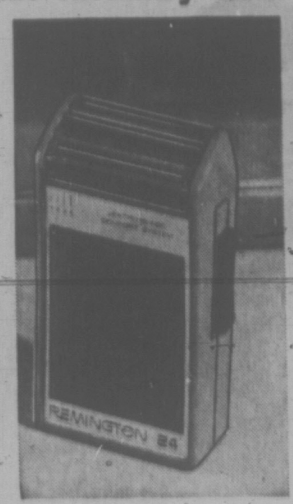

A Remington for Him

74. Make a good impression with the Remington Lektro Blade 24! It features a comfort control system, dual shaving heads, extra set of blades and push-up head for easy cleaning.
SALE PRICE **16.88**

A Remington for Her

75. The "Princess"—the electric shaver that adjusts for legs and underarms. Features contoured shaving heads, super sharp blades, and adjustable, protective guard combs.
SALE PRICE **12.88**

French Curling Iron

76. "Miss Venus" the professional style iron. No need to unplug while in use. Special springing mechanism protects hair from damage while being used as a hair straightener. 6' cord.
SALE PRICE, ea. **6.99**

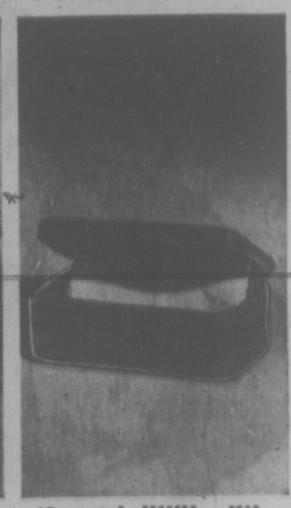

'Cooper' Utility Kit

80. Roomy enough to hold all his shaving equipment and travel toiletries. Easy-open zip top, waterproof lining. Antiqued hide leather in black or brown.
SALE PRICE, ea. **6.88**

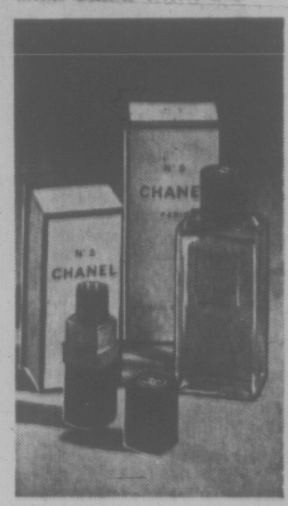

Chanel No. 5 Perfume

77. An exciting scent — the first choice of many women who like nice things. Chanel Purser.
SALE PRICE, ea. **4.27**
Chanel Eau de Cologne. 2.2 fl. oz. **3.39**

Faberge 'Twosome'

78. When you're not sure of her perfume choice, this cologne twosome is the answer! ½ fl. oz. each of Aphrodesia for her sophisticated mood — Woodhue when her mood is inquisitive.
SALE PRICE, set **1.99**

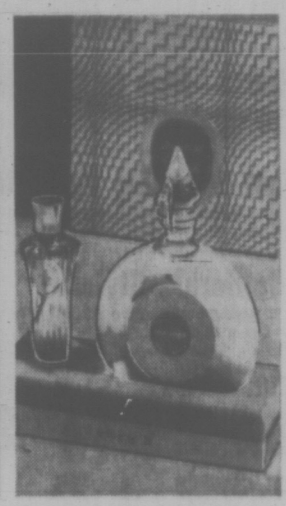

'Shalimar' Gift Set

79. A haunting fragrance, soft and appealing. The favorite of many discerning women. By Guerlain of Paris. Set includes 1¾ oz. Cologne, ¼ oz. perfume.
SALE PRICE, set **6.99**

'Brut' by Faberge

81. Brut 33, the splash on lotion that smells great, makes him feel great! Contains special coolant and Hexachlorophene for all over all day protection! 8 oz.
SALE PRICE, ea. **2.77**

Woodward's Cosmetics, Main Floor

Something for Everyone in Watches and Clocks

Give Gruen with Pride!

A, B, C, D, E

85. Make a hit with the favorite man or lady on your list, wrap up a Gruen wrist watch! Gruen watches for men and women have 17 jewel movements, are shock resistant and have a lifetime mainspring. Both are guaranteed for one year. Bracelets match cases. **SALE PRICE,** each **24.99**

Calendar and Timer

86. Watch Band Calendar Set to fit on bracelet or strap. Keeps track 12 months of the year.
SALE PRICE **1.59**

Parking Meter Timer, a keyring with audible timer to remind you when parking time is up.
SALE PRICE **3.49**

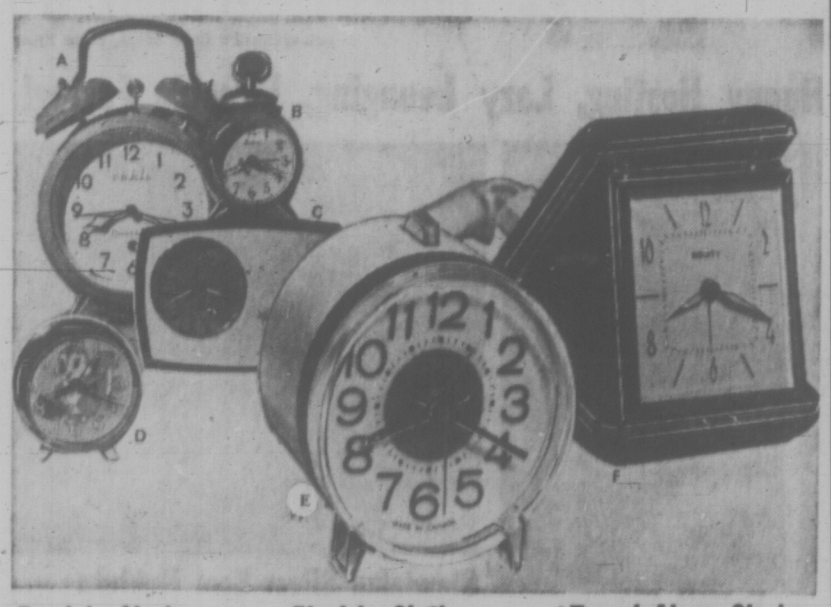

Boudoir Clocks

87. A,B,C,D, Reliable and attractive clocks from Europe. Luminous dials, wake-up alarms. Choice of styles, all with 1 year guarantee.
SALE PRICE **4.99**

Electric Clocks

88. E. Ingram electric alarm clocks are Canadian made. Reliable clocks, with "Add-a-Nap" feature. Attractive modern styling.
SALE PRICE **7.99**

Travel Alarm Clocks

89. F. Compact travel alarm clock to keep the traveller on schedule. Folds flat for packing. Choice of colors. 1 year guarantee. **SALE PRICE** **3.99**

Woodward's Watches and Clocks, Main Floor

Give Your Travel Planners A Set of Luggage

Samsonite Luggage

82. "Saturn" the famous space age luggage for men and women. Both feature retractable handles, strong lightweight frame, and moulded body. Ladies' in red, blue, white, green, men's in grey or olive.

For Ladies:

Train Case. **SALE PRICE** **21.88**
21" Overnite Case. **SALE PRICE** **23.88**
24" Wardrobe Case. **SALE PRICE** **36.88**
26" PULLMAN Case. **SALE PRICE** **34.88**

For Men:

21" Companion Case. **SALE PRICE** **23.99**
One Suiter. **SALE PRICE** **31.99**
Three-Suiter. **SALE PRICE** **36.99**

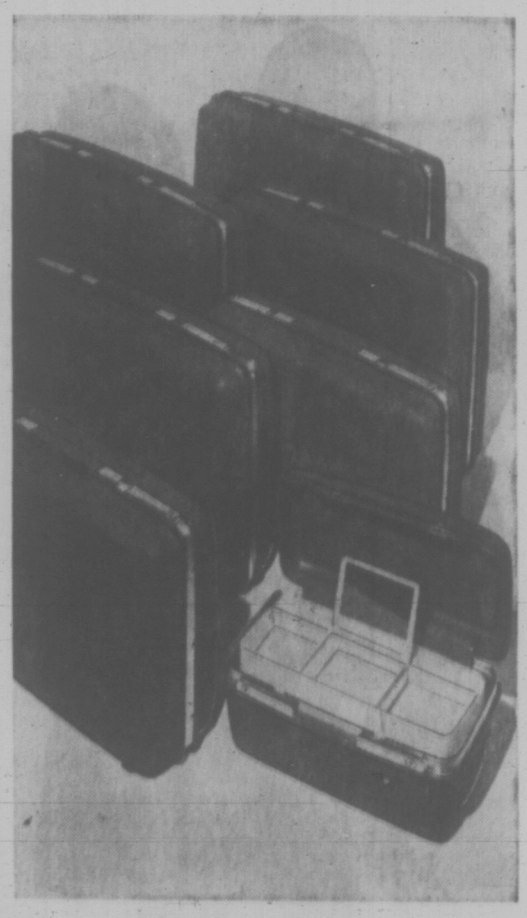

'Carson' Nylon Flyte Bag

83. An 'Idea' gift for the traveller, smartly styled by Carson. It features a long wearing covering, large smooth gliding zipper, and a strong handle. Very good looking, in black and olive.
SALE PRICE **19.88**

'Carson' Sports Bag

84. Give the athlete in your family this neat looking sports bag. Carries gym strip, boots, all the equipment he has to pack around. Sturdy zipper closing, double handles. Navy, grey. **SALE PRICE** **6.99**

Woodsward's Sporting Goods, Main Floor

Woodward's Mayfair Phone 386-3322; Cobble Hill, Duncan, Ganges, Gulf Islands, Jordan River, Port Renfrew, Zenith 6544 (Toll Free).
Store hours: 9:30 a.m. to 6 p.m. Evening shopping Thursdays and Fridays 'til 9. Open Mondays.

Check Here for Bright Gift Ideas that Lighten His Chores in Home or Workshop!

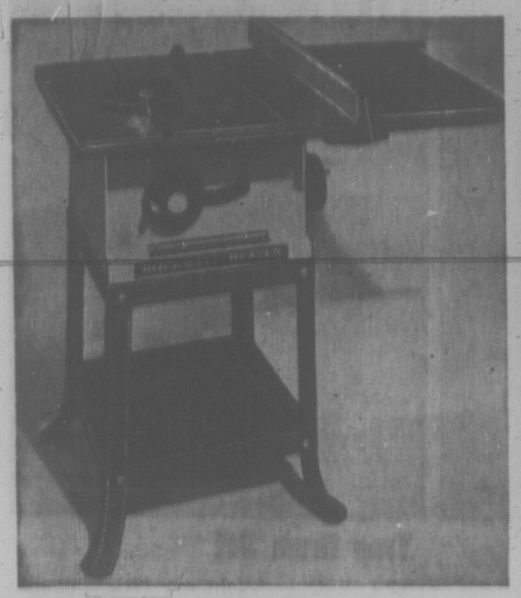

ROCKWELL Table Saw

96. Famous make power saw that saves time, work and money! A tilting arbor circular saw essential for every well-equipped shop. Easy-to-read tilt scale, total with extension, 36½". Rips to centre of 48" panel. (Guard and splitter extra).
SALE PRICE **159.88**

MOTO Shop kit

97. Multi-purpose power tool, combining jig-saw, disc sander. With ball-bearing motor and power take-off, disc sander attachment. 3 sanding discs and 4 saw blades. Other attachments available. Cuts wood up to 1¾", ¼" aluminum and 1-16" steel.
SALE PRICE **46.88**

BLACK & DECKER Power shop kit

98. Another gift idea to add to his workshop equipment . . . a real work-saver! Kit contains 22 pieces: including ⅜" roller-bearing drill circular saw attachment, horizontal drill stand and more.
SALE PRICE **44.88**

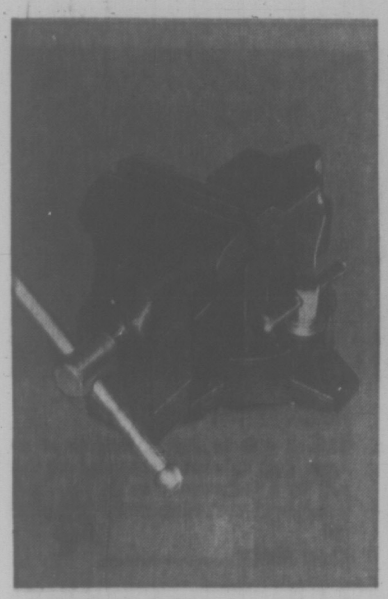

4" Bench Vise

99. If his workshop needs a bench vise, here's one he'll like! 4" vise, designed for rugged use, with swivel base, built-in anvil.
SALE Price **10.88**

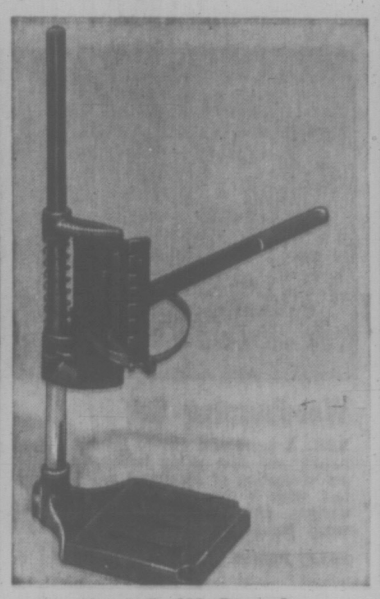

Vertical Drill Stand

100. This Universal vertical stand will hold most electrical hand drills. Easy to adjust. An excellent buy for his home workshop.
SALE PRICE **9.88**

BERNZ Cutter

102. Cuts plastic, tile, metals, wood, etc., either straight or curved. With sharp-toothed blade. Comes with 1 handle, 1 metal cutting blade, plastic cutting blade, shaper blade and instruction book.
SALE PRICE **6.88**

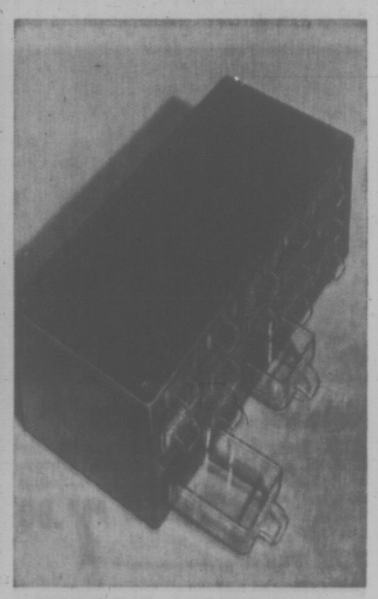

RAACO Pop Cabinet

103. A convenient 15-drawer cabinet for workshop storage. Contains 15 small drawers, plastic draws. Overall size: 12⅛"x12⅛"x 6¼".
SALE PRICE **3.88**

SHOPCARFT 7" Saw

104. The welcome work-saver for home or workshop. Shopcraft 7" saw with overload clutch. 9 amp. motor. Makes a 2" cut at 45°. 5,500 r.p.m. Wrap it up for him . . . for Christmas!
SALE PRICE **28.88**

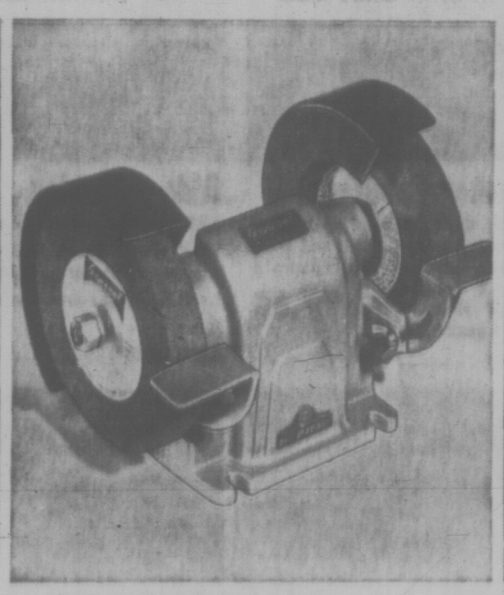

6" General Grinder

105. If his workshop is minus this essential . . . make it **his** for Christmas! 6" sealed ball-bearing grinder, 1 coarse and 1 fine stone. Tool rests and pulleys included.
SALE PRICE **17.49**

SPACEMAKER Shelf Unit

106. Includes six sturdy metal shelves for handy storage. 54"x28"x11" size. 6-tier style, woodgrain or green.
SALE PRICE **9.88**

Woodward's Famous Hardware, Main Floor

Camera Shops offer many bright ideas to light up their Christmas!

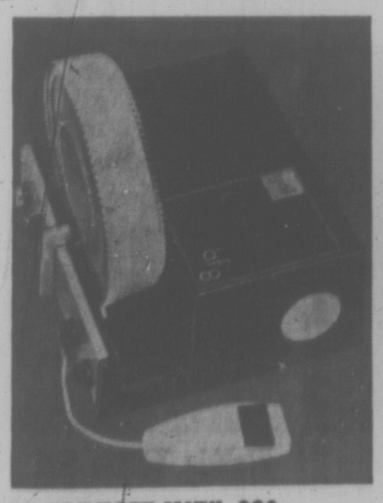

"CRESTLINE" 880

107. Slide projector with electronic focus, remote control, forward, reverse. 4" color correct lens. Adjusts to Universal trays or Sawyer's system of trays. SALE PRICE **99.88**

"CRESTLINE" 660

108. Slide projector, features remote control focus, forward and reverse. 500-watt bulb, 4" color correct lens. (same tray system as above). SALE PRICE **87.88**

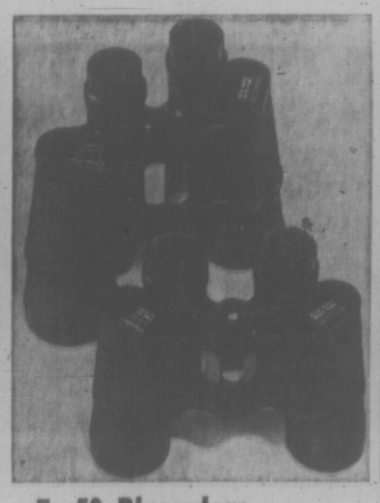

7 x 50 Binoculars

109. Quality built, complete with coated lenses, smart carrying case case and straps.
SALE PRICE **21.88**

7 x 35 Binoculars

110. Same high quality as the above . . . but more compact size. SALE PRICE **19.88**

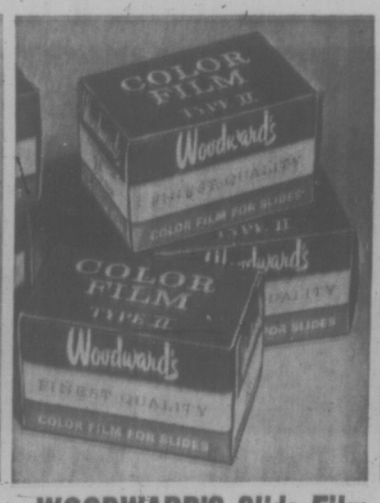

WOODWARD'S Slide Film

111. True color reproduction with this dependable 64 ASA slide film. Price includes speedy local processing.
SALE PRICE **2.55**
or **2** for **5.00**

KODAK 133X Camera

112. Delight someone on your gift list with this dependable little camera. Features new battery-less flashcubes for fuss-free service. Outfit comes complete with camera, color film, magicube, and wrist strap. Wrap it up for Christmas!
SALE PRICE **17.44**

Woodward's Camera Shop, Main Floor

CHRISTMAS SHOP ON A CONVENIENT WOODWARD'S CREDIT PLAN

Woodward's

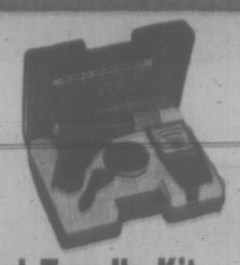

Test and Tune-Up Kit

113. Let him do tests normally required to tune most of today's cars: compression tests, ignition points, idle r.p.m., vacuum advance and timing, remote starting for valve and distributor adjustment.
SALE PRICE **27.88**

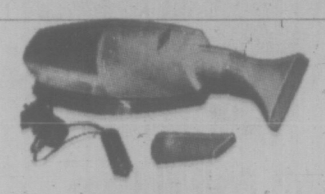

Car Vacuum Cleaner

114. For keeping his car spick and span . . . a portable vacuum cleaner that plugs into 12-volt cigarette lighter. New powerful action for a good clean-up.
SALE PRICE **5.88**

Defroster Gun

115. Super-heated air stream defrosts windshield quickly and clears the glass. High-watt heater-blower that plugs into a 12-volt cigarette lighter. SALE PRICE **3.99**

Orlon Seat Covers

116. Add color and comfort by wrapping up these seat covers for the driver on your list. Dupont 100% Orlon pile covers in standard, compact or bucket-seat sizes. Assorted colors. Tubbable. SALE PRICE, each **7.88**

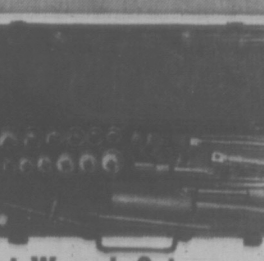

Socket Wrench Set

117. 40-piece set comprising: 28 sockets (sizes up to 1"), ½" ratchet and one ⅝" adaptor, reducing adaptor, speed handle, spark-plug socket, sliding-tee, flex-bar and four extensions. In sturdy metal box. SALE PRICE **19.88**

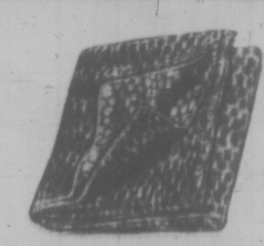

Leopard Print Blanket

118. Cozy, softly napped synthetic blanket for use as seat covers or cover-ups at football games, etc. Sporty leopard print in black and white. Size 52"x68". SALE PRICE **3.44**

Woodward's Auto Accessories Main Floor

BRIGHT IDEAS FOR CHRISTMAS GIFTING

Woodward's

Electric Football Game

119. Give the football fan on your list a gift to keep him happy! Let him run a team, call the plays . . . win or lose! Vibrating playing surface moves players while plays are controlled with 'Command Control.'

SALE PRICE **9.88**

Dune Buggy Pedal Car

120. Wrap up a happy gift for the little 'hot-rodder' on your Christmas list! Popular dune buggy with durable, safe, moulded plastic body and sturdy rubber tired wheels.

SALE PRICE **14.88**

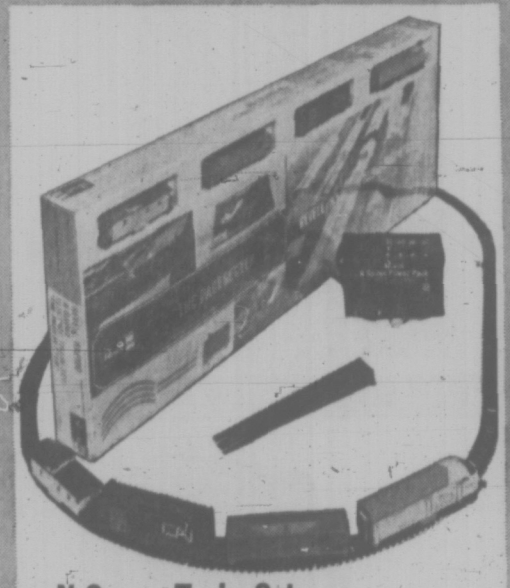

N-Gauge Train Set

121. Always a thrilling gift to open! "Revell" electric train set in the highly popular miniature N-gauge scale. Set includes: locomotive, 3 cars, transformer and good supply of track.

SALE PRICE, set **14.88**

Woodward's Toyland, Main Floor

BRIGHT IDEAS FOR CHRISTMAS GIFTING

Deluxe Pool Table . . . for the Family Game Room

122. Give a Christmas gift the whole family will enjoy . . . a luxury-quality pool table that has everything going to provide fun:

- Sturdy bed with English wool cloth. Size approx. 4'x8'.
- Attractive furniture finish side rails and panels.
- Complete with 2 cues, cue rest, triangle and a choice of pool or snooker balls.

Buy on Woodward's Credit Terms. SALE PRICE **399.00**

Trap Drum Set

124. A gift to delight your little 'drummer boy' . . . a good quality trap drum set with large bass drum and two drums, cymbals and sticks. A real fun gift.

SALE PRICE **19.88**

"GENDRON" Pool Table, Approx. 4' x 8'

123. A good quality table at an easy-to-afford sale price! Features: All wool playing surface, ¾" bed, 8 bed levellers, 2 cues, one cue rest, triangle. Choice of pool or snooker balls.

SALE PRICE **199.00**

Colonial Doll Cradle

125. Delight a special little girl for Christmas with this doll cradle. Sturdy, well-made wooden cradle in Colonial maple. Large enough for her tallest dolls. Size approx. 28" x17"x19".

SALE PRICE **7.99**

Radio Wagon

127. For all ages, 2½ years to 6 years. Heavy gauge steel construction, rubber tires and nylon berrings. Size 28"x13"x3¼".

SALE PRICE **11.88**

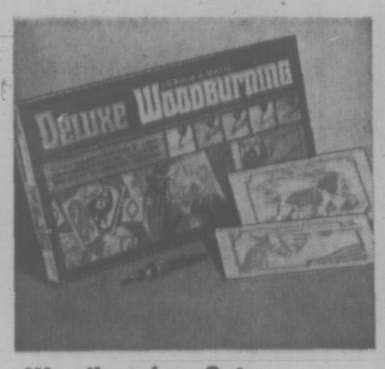

Woodburning Set

128. A wonderful gift to inspire a fascinating and interesting hobby. A deluxe set consisting of electrical wood burning tool with 5 tips for various designs, plus 11 pre-sketched wood panels.

SALE PRICE **5.88**

Mechanical Dog

129. A gift to delight children of all ages! Cute little battery-operated dog that puts on a performance in his own special way, when wound up!

SALE PRICE **4.88**

Famous Tonka Toys

130. Beach Buggy, Boat and Trailer. SALE PRICE **3.88**

Wagoneer with Snowmobile and Trailer. SALE PRICE **3.88**

Deluxe Dump Truck. SALE PRICE **5.88**

Trencher—Construction toy. SALE PRICE **4.88**

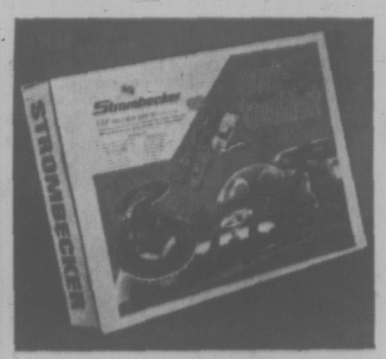

Strombecker Roadrace

131. All the thrills of road racing for youngsters who love excitement and competition. Basic over and under figure 8 layout with 2 cars, 2 hand control rheostats and 12-volt transformer.

SALE PRICE **17.88**

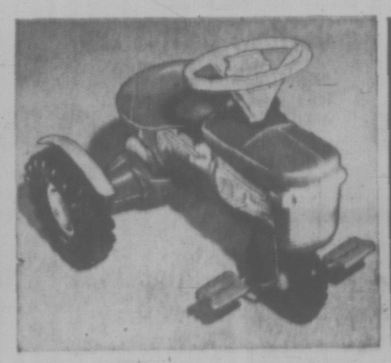

Ride-m-Tractor

132. A Canadian-made favorite! Durable pedal driven tractor in non-rusting Polyethelene for indoor or outdoor fun? Non-tip to ensure safety.

SALE PRICE **6.99**

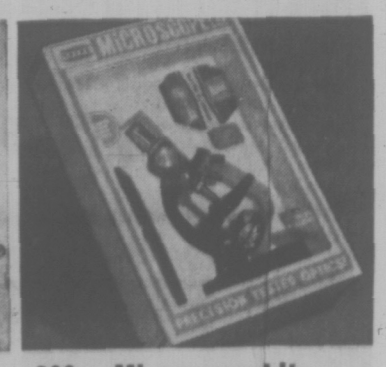

200m Microscope kit

133. Bring new interest to a youngster's world with this probing gift! Features: Combined zoom and turret lens, battery-powered reflector light, dissecting kit in gift box.

SALE PRICE **7.99**

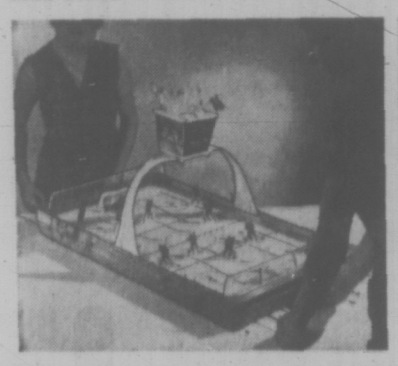

Bobby Hull Hockey Game

134. Hockey night can be every night with this fun-packed gift! Deluxe features: Syncro-driven players, moulded console control panel, plastic players, gondola type overhead scoreboard. SALE PRICE **13.88**

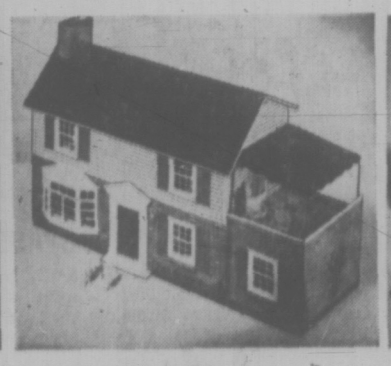

Colonial Doll House

135. A dream house for her dolls! Lithographed metal frame with plastic furniture for every room. Doors and windows open to view the interior. Approx. 25" long, 15½" high, 9½" deep.

SALE PRICE **7.88**

Animal Farm

136. A gift that little animal lovers will adore! Popular child guidance toy that operates automatically . . . push button and out pop the animals one by one!

SALE PRICE **5.99**

Table and Chair Set

137. A great set-up for little 'tea parties' or coloring sessions. Popular 'King Cole' pattern with red trim. Sturdy wooden construction. 24" x24" (approx.) table, 2 matching chairs.

SALE PRICE **14.88**

Drowsy Doll

138. A loveable little 'sleepy head' to steal your heart! Pull a string and have her say 'Kiss me goodnight' and other bedtime bye-byes. A mechanical doll . . . no batteries!

SALE PRICE **7.88**

"Lego" Train Set

139. For the 'railroad builder' . . . a set of track and battery-powered locomotive. High impact plastic.

SALE PRICE **17.88**

Lego Basic Set . . . 205 pieces. SALE PRICE **4.88**

Lego Combination Set. SALE PRICE **8.99**

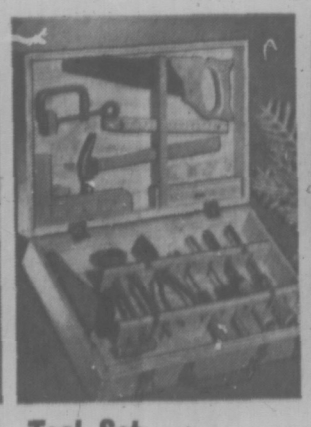

Tool Set

140. The ideal set for Dad's handy little helper . . . a functional set consisting of "much like dad's" hammer, saw, chisel, plane, level. In sturdy wooden box.

SALE PRICE, set **5.88**

Wooden Rocker

141. Strongly made, well finished Eastern hardwood rocker in natural finish? Good size rockers to prevent tipping. Ideal for children's rooms or watching TV. SALE PRICE **7.99**

Walkie Talkie Set

126. A fun-packed gift to enjoy at Christmas and long after! Walkie talkie featuring 3 transistors. An outstanding value!

SALE PRICE ..... pr. **13.99**

Woodward's Toyland, Main Floor

Woodward's Mayfair Phone 386-3322; Cobble Hill, Duncan, Ganges, Gulf Islands, Jordan River, Port Renfrew, Zenith 6544 (Toll Free). Store hours: 9:30 a.m. to 6 p.m. Evening shopping Thursdays and Fridays 'til 9 p.m. Open Mondays.

Kinetic Gifts: Our Super Dynamic Selection of Sports Gear and Togs Priced to Save!

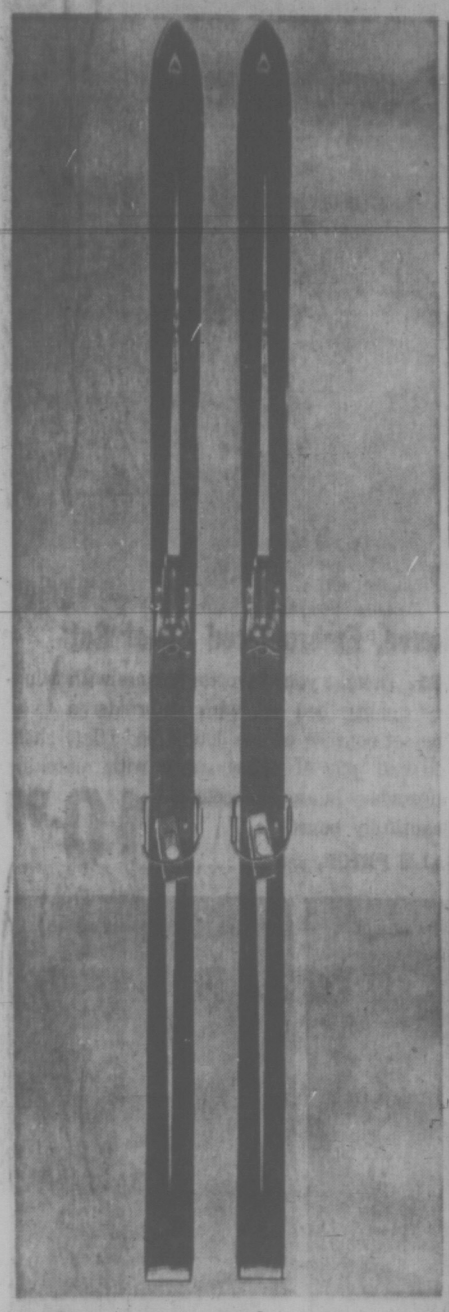

"OLYMPIC" Ski Set

142. A perfect set to start you off skiing this winter. Set includes the "Olympic" wood laminated skis with steel edges and P-Tex base. Complete with Salomon S404 bindings. Binding not as illustrated.
SALE PRICE **54.88**

Woodward's Ski Shop, Main Floor

10-Speed Bike

143. For top performance, here's a quality constructed bike that feature 27x1¼ tires, racing seat, kickstand and side pull brakes. Pump and double water bottle. In bronze, red and blue. 21" and 23" frame sizes. SALE PRICE **84.88**

Wedge Frame Bike

144. A newly designed model with double bar wedge frame. High-backed banana seat with "sissy" bar. Dependable and sturdy, makes a terrific gift for any youngster. SALE PRICE **41.88**

Woodward's Sporting Goods, Main Floor

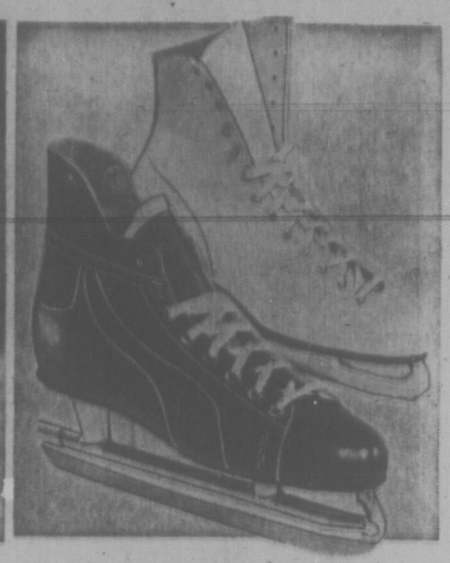

Ice Skates for the Family

145. Girls' and ladies' skates feature high quality leather and steel blades.
Misses' 11-3. SALE PRICE **10.88** Ladies' 4-10. SALE PRICE **11.88**

146. Boys' and men's hockey skates with tubular steel blades, black leather uppers.
Youths' 11-2. SALE PRICE **10.88** Boys' Men's 3-12. SALE PRICE **12.88**

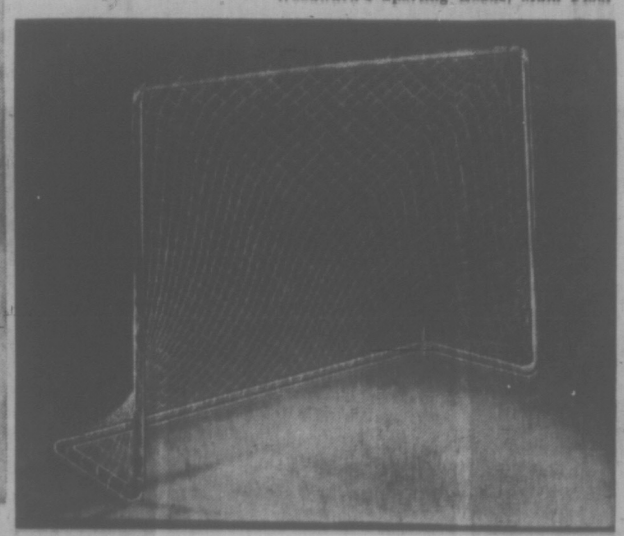

Hockey Goals

147. Put more fun into practice and play, with a hockey goal that can take lots of punishment. Strong, hard-wearing net. For indoor or outdoor use.
Professional style. SALE PRICE **11.99** Junior style. SALE PRICE **6.99**

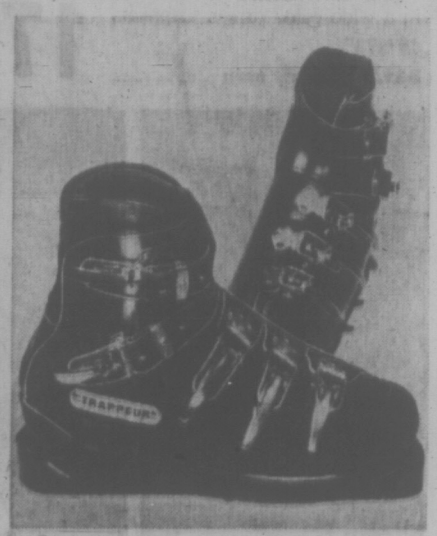

"Le Trappeur" Ski Boots

148. A strong 5-buckle boot that features a plastic over leather construction. Preferred by many excellent skiers for its comfortable fit with good support. Well padded with pile lining for extra warmth. Moulded sole. Men's and ladies' sizes.
SALE PRICE **44.88**

Woodward's Ski Shop, Main Floor

Savings You'll Appreciate on Gifts that Will Keep on Giving Long After Christmas!

Clipper 70 Portable Typewriter

153. A most useful gift idea for the student and practical around the home as well. A convenient portable by Smith Corona with full office size keyboard, quick margin and metal carrying case. One year guarantee.
SALE PRICE **89.00**

Super 10 Deville Portable

154. Typing can be a whiz on this Super 10 Deville by Smith Corona. It gives the convenience of a portable in hand, with office machine features. Full 88-character office keyboard, carrying case. One year guarantee.
SALE PRICE **109.99**

Brother 77 Portable Typewriter

152. You get many fine features complete with portability in this handy typewriter. Such as the full 88-character office keyboard, tabulator, all at a special saving price. Great for the office, school or home. Complete with carrying case.
SALE PRICE **59.99**

Brother Charger II Typewriter

155. A little beauty for the young beginner to practice on. An all-steel budget bantamweight with 84-character keyboard. One year guarantee. Compact and convenient at exceptionally low price.
SALE PRICE **49.99**

Chancellor Electric 12"

156. Remarkable full electric convenience at a value-full price. Ideal for the office, school or home. Precision made by Smith Corona, fine features include power spacer, full 88-character office keyboard and handsome carrying case. One year guarantee.
SALE PRICE **169.99**

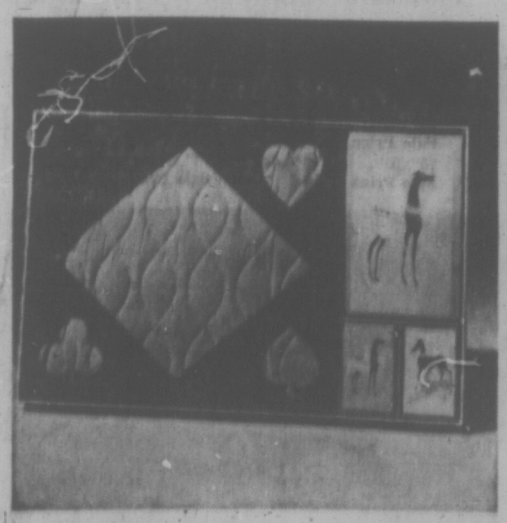

Hostess Bridge Set

157. Especially priced for Yuletide savings, this handsome ensemble makes a delightful gift idea. And, if you're a true bridge fan you'll want to include one for yourself. In four attractive patterns.
SALE PRICE **4.99**

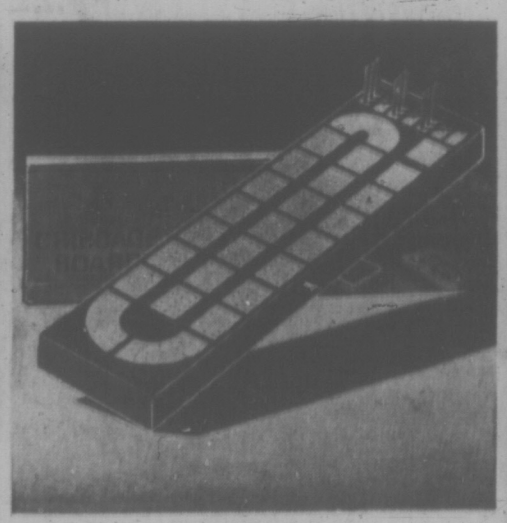

Deluxe Crib Board

158. Challenge the family to a game of cribbage and test your skill on this 3-lane plastic deluxe board. Boxed for easy-to-wrap giving, it makes a fine 'token' gift to your postman, milkman and news-boy. SALE PRICE **1.39**

World Globe

159. A handsome addition for the den or study, this 12" diameter globe has clear markings and accurate detail with raised relief. Well balanced on sturdy base in walnut or white. An appealing gift for all ages.
SALE PRICE **11.99**

Woodward's Stationery, Main Floor

CHRISTMAS SHOP ON A CONVENIENT WOODWARD'S CHARGE PLATE

Woodward's

"Pedigree" Ski Jackets

149. For style and warm comfort. Excellent fit, new high shine material, belted models, men's and ladies' styles. Assorted colours.
Ladies'. SALE PRICE ..... **29.88** Men's. SALE PRICE **32.88**

Woodward's Ski Shop, Main Floor

Ski Sweaters

150. Choose from our wide selection of pure wool ski sweaters for every member of the family.
Children's. SALE PRICE ..... **12.99** Ladies', Men's. SALE PRICE **16.99**

Warm-Up Pants

151. Nylon outer shell with warm, insulated lining. Full zipper down each leg.
Children's. SALE PRICE ..... **11.88** Ladies', Men's. SALE PRICE **14.88**

Woodward's Ski Shop, Main Floor

BRIGHT IDEAS FOR CHRISTMAS GIFTING

Woodward's

Chrome Finish Harmonica

173. A great stocking filler for kids of all ages! "Hero" harmonica has 48 reeds, is in the key of G. Pick up as many as you need now at this low price!
SALE PRICE, each ..... **66¢**

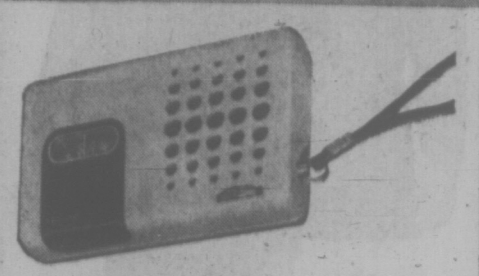

"Philips" Pocket Radio

174. A 6-transistor solid state radio with space age styling. Take it anywhere, it's battery operated (batteries included). Has earphones for private listening.
SALE PRICE, each **9.88**

Save! 2-Tier Record Stand

175. Lots of storage room—holds 150 records! Handsomely styled of wrought iron with wooden handles. Rolls around easily on roll-away castors.
SALE PRICE, each **6.88**

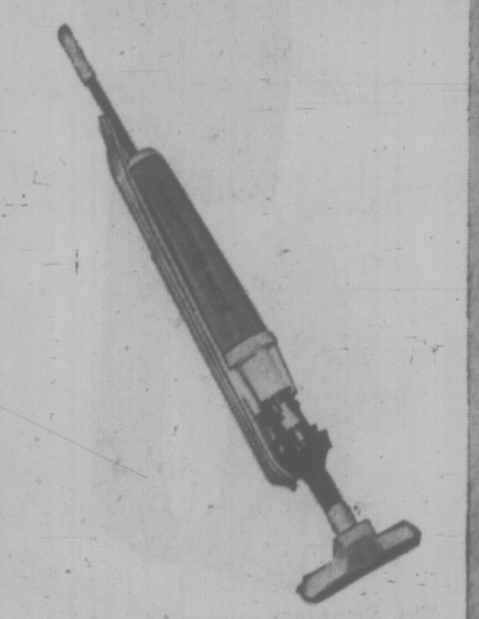

"Regina" Electric Broom

176. So lightweight and easy to store it's just the thing for quick clean-up jobs. Ideal, too, for stairways. No bags to buy or empty, just a cup. See it!
SALE PRICE, each **28.88**

Regina Deluxe Electric Broom

176a. Features the exclusive "Rug Pile Dial" that adjusts the right nozzle setting for low, medium or high pile carpets. Has setting for bare floors.
SALE PRICE, each **32.88**

Woodward's Appliances, Second Floor

BRIGHT IDEAS FOR CHRISTMAS GIFTING

Choose from these Sale Priced Home Needs to Make Entertaining and Gift Shopping Easier!

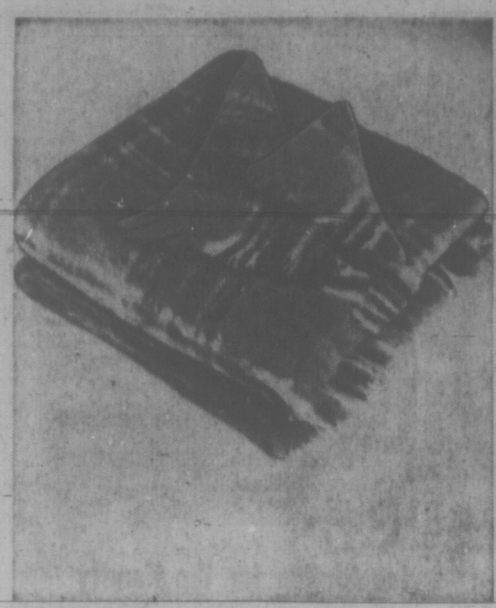

Mohair Throws from Scotland

159. A. A thoughtful gift for many on your Christmas list from football fans to stay-at-homes. Made from 70% mohair and 30% wool, in a wide variety of plaids and plains, and in a wide color range. Approx. 48"x72".
SALE PRICE, each **17.88**

"Restwell" Electric Blanket

160. Treat yourself or a friend with a thermostatically controlled electric blanket. Two-year guarantee. Choose from rose, blue, gold or green.
SALE PRICES—
Single bed, single control, Each **18.88**
Double bed, single control, Each **20.88**
Double bed, dual control, Each **23.88**

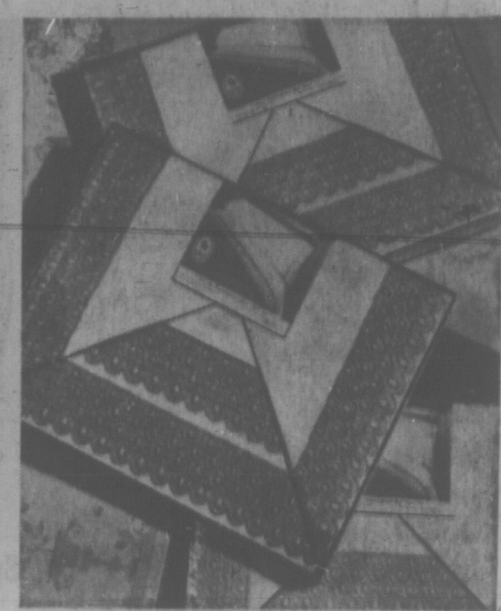

Boxed, Embroidered Sheet Set

161. Delight your favorite hostess with a luxury quality bed set with embroidered trim! The set consists of one double bed (flat) sheet and one pair of pillow cases, with matching embroidery in assorted colors. Beautifully boxed.
SALE PRICE, set **10.99**

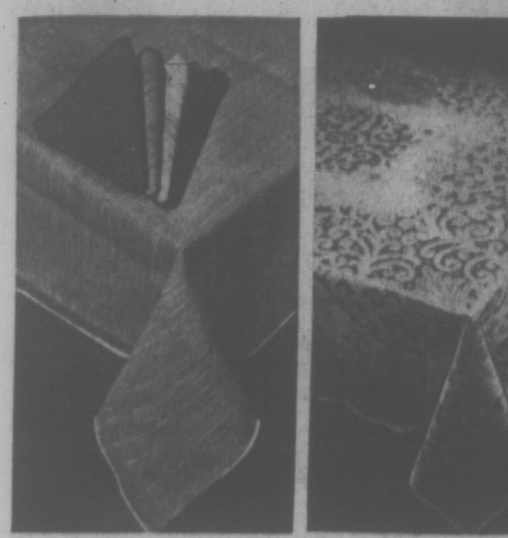

Perma Press Cloth

162. 100% permanent press cotton with soil release finish. A snap to launder! Beige, gold, green, strawberry.
52"x70". **SALE PRICE** **7.44**
60"x86". **SALE PRICE** **10.44**
Napkins, 17"x17". **SALE PRICE, each** ..... **74¢**

Lace Table Cloths

163. Create the atmosphere you want for Christmas entertaining with a Nottingham lace cloth from England.
52"x52". **SALE PRICE, each** **4.88**
54"x70". **SALE PRICE, each** **6.44**
68"x90". **SALE PRICE, each** **9.66**

Bath Mat Set

164. Add bathroom color and excitement with this viscose/polyester bath set! Mat is approx. 21"x36" and has a knotted fringe. Choose avocado, mauve or light blue.
SALE PRICE, set **7.44**

Gift Towels

165. Dependable Cannon quality in a beautiful jacquard pattern. Green, purple, fresh pink, firefly yellow, tiger lily orange, bluebelle.
SALE PRICES—
Bath towel, each **2.97**
Hand towel, each **1.97**
Wash cloths, each ..... **87¢**

Comforter and Pillow

166. A welcome addition on winter nights! Fortrel filled comforter has printed cover and flannelette backing. Approx. 72"x84" in blue, rose, yellow.
SALE PRICE, each **14.88**
Matching Pillow **4.88**

Woodward's Linens and Domestics, Second Floor

Ready Your Home for a Season of Entertaining with these "Dress Up" Ideas at Sale Prices!

Damask Drapes, Matching Spread

167. A graceful Provincial design. Drapes are fully lined and bedspreads are quilted. Dry clean only.

Draperies
48" wide by 84", **Sale Price, pair** **24.88**
72" wide by 84", **Sale Price, pair** **37.88**
96" wide by 84", **Sale Price, pair** **49.88**
144' wide by 84", **Sale Price, pair** **76.88**

Matching Bedspreads
Twin or double size. **Sale Price, each** **32.88**
King or queen size. **Sale Price, each** **52.88**
Note: King and queen by special order only.

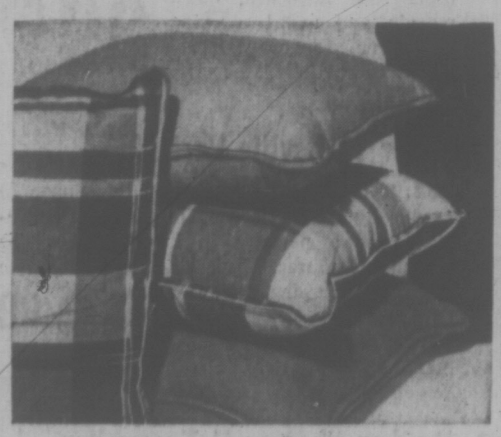

Decorator Cushions in 2 Styles

168. Add exciting new color to any room with these "corner brightening" cushions! Solid color cushions are in gold, olive, tangerine, red or blue. A great gift!
Checked Cushions add warmth to sofa or floor in gold, olive or rust. Get one of each!
SALE PRICE, each **2.22**

Furniture Throws in 2 Patterns

169. Spruce up the living room for Christmas! Throws are made of 100% acrylic, foam backed to stay neat. Choose from "Viceroy" check or "Poncho" stripe. Red or blue.
70"x60", **Sale Price** **11.44**
70"x90", **Sale Price** **17.44**
70"x120", **Sale Price** **22.44**
70"x140", **Sale Price** **29.44**

2-Pce. Corduroy Rocker Cover Set

170. Add new life and good looks to a favorite rocking chair! Comfortable foam rubber is covered with durable corduroy in your choice of gold, orange, moss, brown or red. Handy ties keep covers neat.
SALE PRICE, set **5.99**

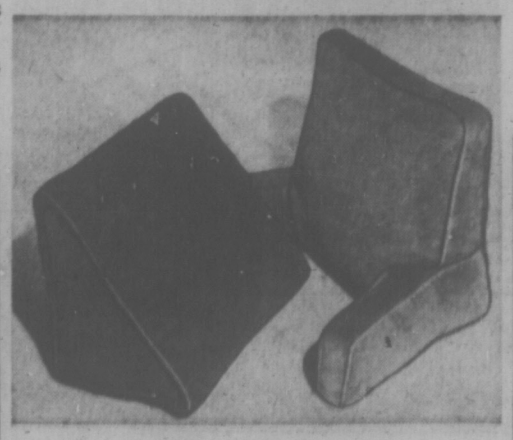

Enjoy a Bedrest with Arms

171. Ideal for bed patients or for just plain relaxing while watching TV. Made of strong jumbo corduroy in your choice of gold, moss, rose or purple.
SALE PRICE, each **11.88**

Bedrest Without Arms

171a. A smart looking wedge shaped bedrest that could make relaxing a permanent pastime. Corduroy covers in gold, olive, red or blue.
SALE PRICE, each **8.99**

Hong Kong Chair, Chair Cover

172. A modern and comfortable chair that fits in anywhere: bedroom, den, living room or games room. Made of strong, woven wicker, metal frame and legs. Hong Kong chair.
SALE PRICE, each **6.99**
Corduroy chair cover in full color range.
SALE PRICE, each **6.44**

Woodward's Draperies, Second Floor

Woodward's Mayfair Phone 386-3322; Cobble Hill, Duncan, Ganges, Gulf Islands, Jordan River, Port Renfrew, Zenith 6544 (Toll Free).
Store hours: 9:30 a.m. to 6 p.m. Evening shopping Thursdays and Fridays 'til 9. Open Mondays.

Bright gift ideas that are so nice to come home to . . . at Christmas and long after!

Inviting sofa-bed by SEALY

Not Exactly as Illustrated

177. The perfect sofa-bed where space is limited. A compact, comfortable sofa by day, with reversible foam cushions . . . a double bed by night with famous posturepedic mattress. Select tweed or matellasé covers in decorator colors. **SALE PRICE** **229.00**

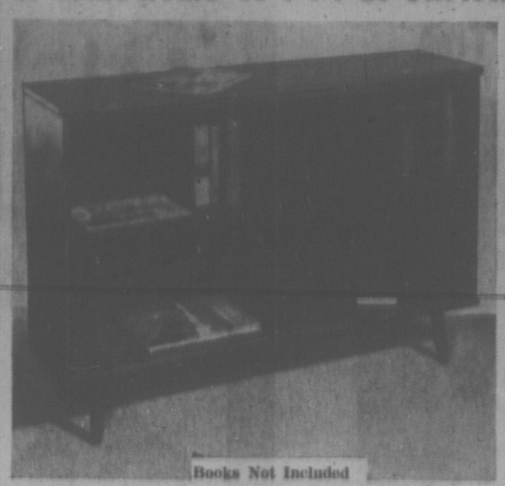

Books Not Included

Book Case with glass doors!

178. A decorative and useful piece of furniture for storing books and displaying knick-knacks and ornaments. Sleek styling with grained walnut finish and smoothly sliding glass doors, textured walnut plastic laminated top. Width: 48". **SALE PRICE** **46.00**

A Rocker . . . to pamper him!

179. Give him the best seat in the house, the most comfortable by 'wrapping' up this platform rocker for Christmas. Fully padded foam seat, high back, walnut finish base. Choice of tweed or vinyl covers in assorted colors. **SALE PRICE** **59.99**

Spanish style chair

180. Novelty 3-legged chair, importe. from Spain . . . ready to adorn your living room for Christmas! Sturdily constructed, finished in charcoal brown color. **SALE PRICE** **9.88**

Italian Nest-of-tables

181. Versatile, attractive and easy to afford! Made in Italy, ornately designed gold - toned frames with gracefully curved legs. Ideal as TV trays or as accent tables. **SALE PRICE, Set** **48.88**

Card Table Set

182. A Handsome set consisting of a regulation size card table and 4 folding chairs. Strong metal frames in walnut finish, vinyl covered table top and chair seats (padded) Red, green or tan. **SALE PRICE, Set** **38.88**

15" Cigarette Table

183. A bright idea for the home-maker on your list . . . Provincial style table with Duncan Fyfe base, gold tone finish. 15" diameter. **SALE PRICE** **15.88**

Woodward's Furniture, Second Floor

"Decorate" Your Floors with Beautiful Rugs

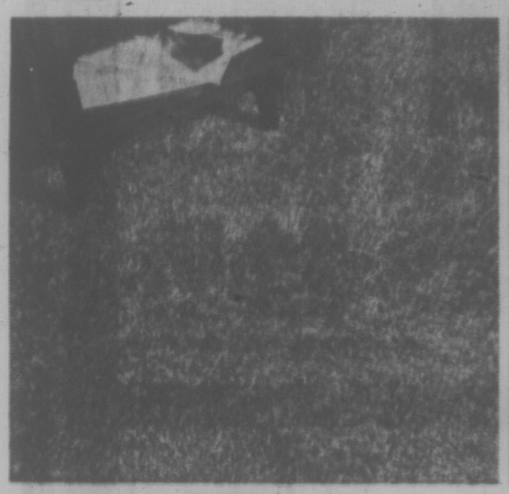

Woodbriar Nylon Shag

184. For Christmas, spread the color and beauty of a fashionable shag at this special price. Vibrant two-tone shades in choice of 7 decorator colors.

Approx. 6' x 9'	SALE PRICES Aprrox. 9'x12'	Approx. 12' x 15'
38.88	**77.88**	**129.88**

Briar Rose Mats

185. Wool blend pile Axminster rugs. Imported from England. Floral designs on assorted solid backgrounds, all 'round fringe. Deep, dense pile for luxury underfoot. Wonderful gifts, at an easy price. Approx. 27"x51". **SALE PRICE, each** **8.99**

Woodward's Floor Coverings, Second Floor

Switch to elegant lamps

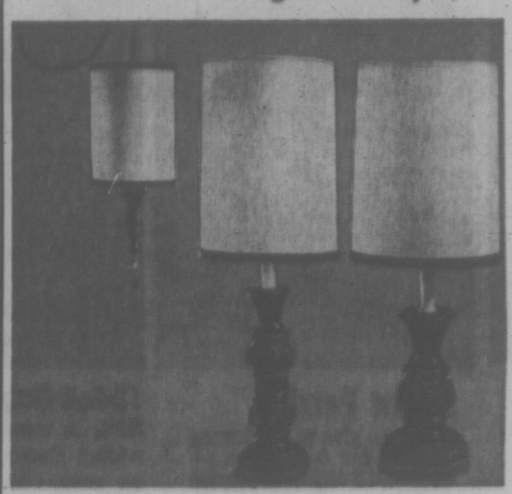

Traditional Style Lamp

186. Light up this elegant lamp in your living room at Christmas. Traditional style with hydracal base in antique wood finish. Trilight switch, textured shade. 41" High. **SALE PRICE** **32.88**

Matching swag, **32.88** Nite-table lamp, **24.88**

Woodward's Lamps, Second Floor

Specially priced! Specially selected for festive entertaining and for gifts

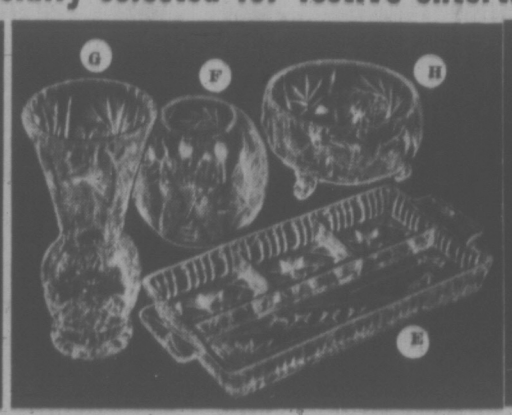

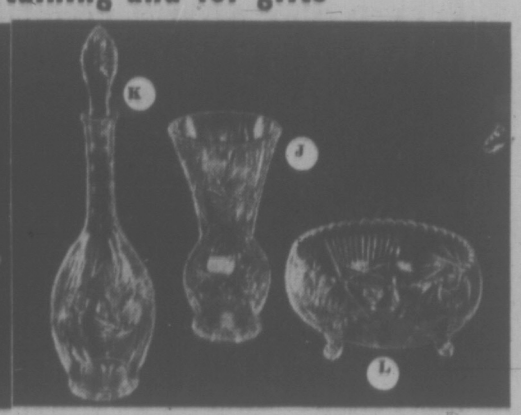

187. Imported hand-cut crystal in glittering pinwheel pattern, 3 groups:

Group 1
A. Cream - sugar
B. Covered Jam
C. Footed Bowl
D. Flared Vase
SALE PRICE, each **5.99**

Group 2
E. Divided Relish
F. Rose Bowl (7" diam)
G. Flower Vase, 7"
H. Footed Bowl
SALE PRICE, each **7.99**

Group 3
J. Vase (10")
K. Decanter
L. Footed Bowl
SALE PRICE, each **13.99**

Royal Albert Bone China

188. Old country roses, petit point. **SALE PRICE** **1.89**
American Beauty, Lavender Rose, Val Dor. **SALE PRICE** **1.69**

Fondue Pot Set

189. Red or green fondue pot bonded on steel with alcohol burner on dome stand. **SALE PRICE, set** **9.99**
Fondue Forks. **SALE, Set 1.33**
Fondue Fuel. **SALE, each 69¢**

Cheeseboard

An accessory that's a must for cutting cheese. No mess, no fuss. **SALE PRICE** **3.29**

Etched Glass Wine Font

192. An elegant wine font in clear, etched glass on black wrought stand. Includes glass ice insert and cover. **SALE PRICE** **11.99**

Punch Set

193. Clear glass punchbowl set consisting of 1 7-qt. punch bowl, 8, 6-oz. punch cups, 8 punch cup hooks, and 1 plastic punch ladle. **SALE PRICE** 18-pce. set **4.99**

Woodward's Chinaware and Gifts, Main Floor

CHRISTMAS SHOP ON A CONVENIENT WOODWARD'S CREDIT PLAN

Woodward's

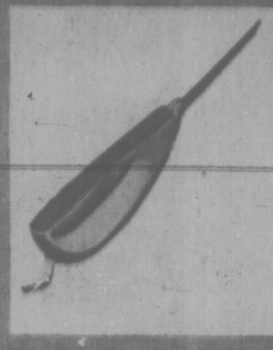

PHILIPS' Electric Carving Knife

194. Exceptional value! Famous Philips' 'hole-in-handle' model for perfect balance. Stainless blade that ejects for easy cleaning.

SALE PRICE **18.88**

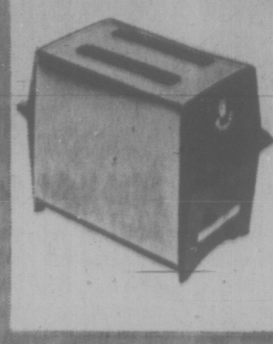

WOODSONIA Toaster

195. An automatic "pop-up" type toaster with full range of settings for toast as you like it. One-year guarantee.

SALE PRICES:
Two-slice model **11.88**
Four-slice model **19.88**

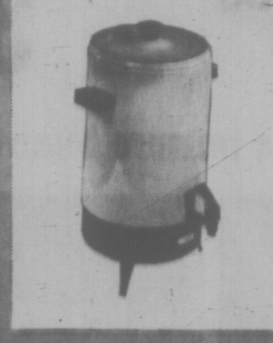

Electric Percolator

196. Colorful Avocado or flame percolator that brews automatically. 30-cup capacity . . . ideal for party time. A great gift idea!

SALE PRICE **14.88**

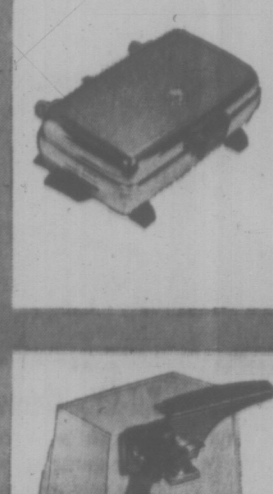

Electric Grill

197. One side designed for waffles, the other side for grilled sandwiches. Versatile and wonderful for home entertaining . . . gifts too!

SALE PRICE **9.88**

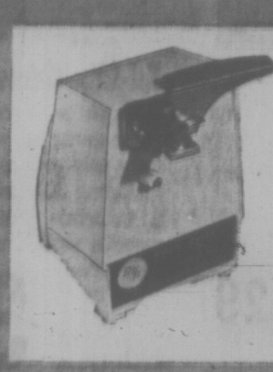

Can-opener-sharpener

198. A dual purpose appliance . . . a can opener and knife sharpener. Opens all sizes of household cans cleanly, quickly and puts a keen edge on knives, scissors in a jiffy. A most useful gift. **SALE PRICE** **13.99**

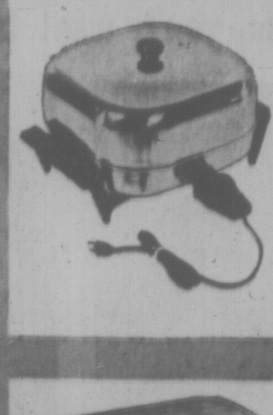

Buffet Frying Pan

199. Beautiful poppy color Woodsonia brand pan . . . in the new buffet style that goes to table as a colorful server. Detachable controls for easy cleaning. Canadian - made for Woodward's. **SALE PRICE** **16.88**

Deluxe Hamper

200. An attractive bathroom hamper in lightweight aluminum with vinyl covering in a choice of decorator colors. Generous size.

SALE PRICE **12.99**

Woodward's Housewares, Main Floor

BRIGHT IDEAS FOR CHRISTMAS GIFTING

Our Trim-A-Home Shop Has Everything to Light Up Your Home and Tree

'NOMA' Outdoor Set

201. Light up your home with this big, 25-light outdoor set. Weatherproof, heavy-duty wiring, sturdy sockets, assorted colors in brilliant sparkle.
SALE PRICE, set **6.99**

Mini-light Set

202. A top quality, mini light set by NOMA . . . a truly beautiful way of lighting up trees, windows or mantel. With fancy reflectors, popular new push-in globes.
SALE PRICE, set **3.99**

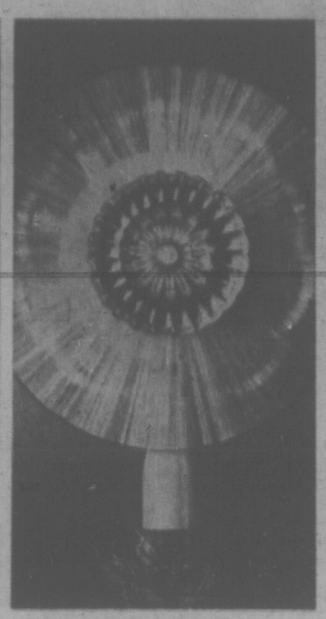

Electric Tree Top

203. Plug in . . . then watch the glitter (as shown). 10 mini-light 'Halo' silver and amber-colored centre motif. Also: **"Snowflake"** (12-light) or **"Stardust"**, 15 push-in light designs. **3** styles.
SALE PRICE, each **3.99**

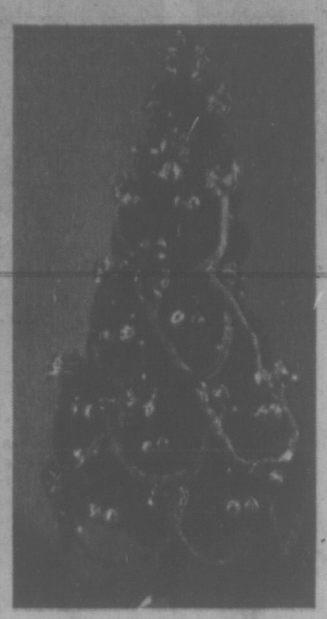

6-ft. Scotch Pine

204. A deluxe simulated Scotch pine tree that looks and feels so real . . . and will last for years. Easy to assemble and store away after Christmas. Complete with its own stand.
SALE PRICE **19.99**
4½-ft. **SALE PRICE, 8.99**

Woodward's Trim-A-Home, Second Floor

Stationery . . . a treasure house of Christmas ideas for gifts or decorations

Santa Costume

205. When it comes time to handing out the Christmas gifts, Santa will want a fresh new suit from Woodward's. Bright red, authentic style with white trim, wide, buckled belt. Complete to the whiskers and tasselled cap.
SALE PRICE **3.29**

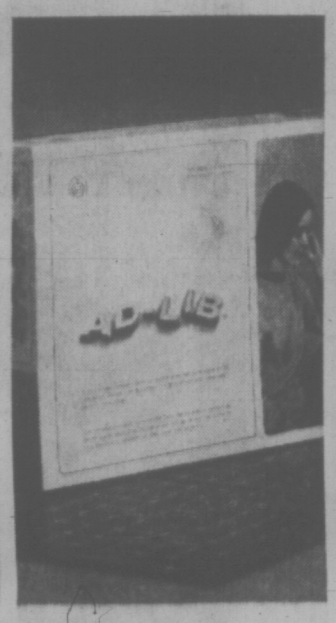

Ad-Lib Game

206. A new challenge to word game wizards. A totally new crossword game, including 30 plastic letters, a colorful gameboard, 4 wooden racks and instructions. Two, three or four can play. **SALE PRICE** **3.29**

Jigsaw Puzzles

207. To give at Christmas . . . or for family fun — choice of 3 different puzzles containing 600 pieces. A great way of whiling away long winter evenings. Buy two or more . . . save!
SALE PRICE— **2 for 1.69**

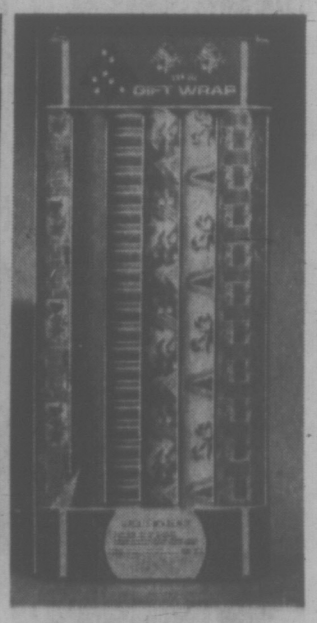

12-Roll Christmas Wrap

208. A wonderful way of adding glamour and color to your Christmas gifts, **inexpensively!** Christmas wrapping paper consisting of 10 rolls of fancy paper, 2 rolls of white tissue. Total 700", **SALE PRICE** **1.99**

Woodward's Stationery, Main Floor

And of course, you'll want to stock up on festive treats at savings!

Urney's Chocolates

214. Dairy Milk favorites. Imported from Ireland. So nice to have on hand for festive treats . . . or for giving. Nicely boxed.
SALE PRICE, lb. **1.39**

Foley's Party Mints

215. Temptingly good party mints in pastel-colored bite size. Perfect for stocking fillers. 7-oz. box.
SALE PRICE **78c**

Chocolate Turties

216. By Smiles' and Chuckles . . . everyone's favorite! Chocolate-covered creamy caramel and pecans.
SALE PRICE, 14-oz. box **1.99**

Party Crackers

217. Festive run and color for dinner and parties. Imported from England decorative crackers, each containing a novelty 'prize' . . . a paper hat, motto or whistle. Box of 12.
SALE PRICE **2.29**

Payne Poppets

218. Share these delicious candies with family and friends at Christmas. Light or dark chocolate with assorted flavored centres. Stock up!
SALE PRICE, lb. **89c**

Poppycock Candies

219. Tempting treats, especially for the small fry! Crisp, candy-coated popcorn in a colorful tin. Nice for gifts, too!
SALE PRICE, 10-oz. **1.29**

Woodward's Candies, Main Floor

Gift Pak Goodies

220. Contains: 1 lb. 12 oz. rich dark Christmas cake, 1 lb. delicious Christmas pudding, 18 pieces Scotch shortbread buttons.
SALE PRICE **4.45**

Gingerbread House Kit

221. Delight the kiddies on your gift list with this Gingerbread house kit. Real gingerbread pieces ready to assemble.
SALE PRICE **2.05**

Dark Christmas Fruit Cake

222. Dark and delicious fruit cake with thick almond paste topping.
SALE PRICE, 26-oz. **2.50**

Woodward's Bakery, Main Floor

BRITISH BISCUITS . . . Traditional gifts of good taste

223. Famous quality, crisp, crunchy British biscuits in a tempting assortment to please. Colorful container with Elkes' Trafalgar Square motif. 3½-lb. box. **SALE PRICE** **2.25**

Woodward's Food Floor, Main Floor

Woodward's

Quilted Jackets

209. For the outdoor gal on your Christmas list . . . quilted nylon jacket for warmth without bulky weight. Choice of five styles . . . all with belts and stitched detail—purple, raspberry and red, sizes 10-18.
SALE PRICE **16.88**

Woodward's Ladies' Sportswear, Main Floor

Cord Jackets

210. Give him style and comfort he likes . . . a Norfolk jacket in durable corduroy with cozy pile lining for warmth. Quilted on inside of sleeves for extra comfort. All 'round belt, four buttoned pockets, light brown, antelope, olive or bronze, 36-46.
SALE PRICE **22.88**

Woodward's Men's Shops, Main Floor

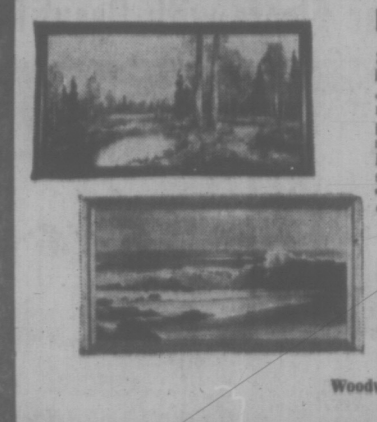

Framed Prints

211. Wall beauty for the homemaker for Christmas . . . handsomely framed reproductions of famous paintings. Wide choice of subjects . . . seascapes, landscapes and street scenes. 24" x 48". **"Woodland Path"** and **"Golden Surf"**
SALE PRICE, each **32.88**

Woodward's Pictures, Second Floor

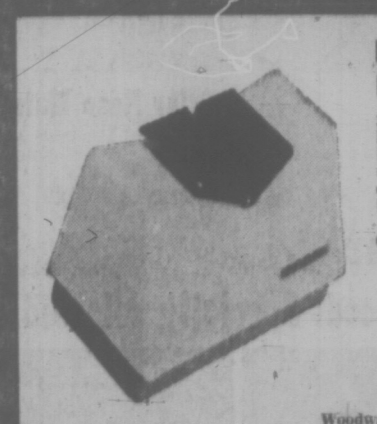

PHILIPS' Knife Sharpener

212. An essential for keeping a keen edge on knives. Compact, efficient electric knife sharpener by Philips. Push-button control. 6-ft. cord (attached). One year guarantee.
SALE PRICE **7.88**

Woodward's Housewares, Main Floor

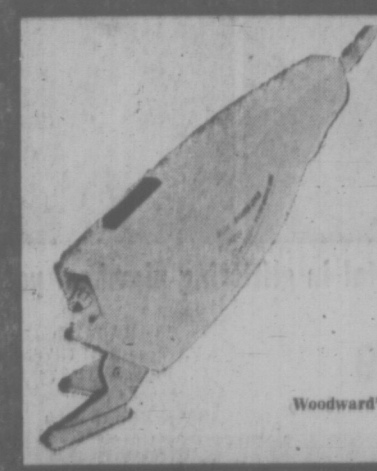

Electric Scissors

213. Woodward's own brand electric scissors to make way to easier, faster sewing. Designed with guide light and blade guard for added ease and safety. "Wrap" it up for Christmas for the one who sews!
SALE PRICE, each **6.66**

Woodward's Fabric Centre, Second Floor

BRIGHT IDEAS FOR CHRISTMAS GIFTING

Bank of Montreal

The First Canadian Bank

Business growth requires money. So access to outside financing at acceptable costs is one of the keys to solid growth. Sales growth. Cash flow growth. Profit growth.

At Bank of Montreal, we can cut through money problems and help your business grow. Our managers will work closely with you to arrange tailor-made loans and lines of credit at helpful low-cost rates.

We're flexible. We can provide short-term and mid-term credit—even longer term in many cases. We provide operating loans and lines of credit. We provide capital loans, too — for expansion, new equipment, new plants, more productivity.

And we know you may need your money fast. We're ready. Most of our credit decisions are made locally, so we can react quickly.

Call your nearest Bank of Montreal manager. He'll go over your situation with you in detail and come back with the plan you need.

Read below how a wide range of Canadian businesses have grown with Bank of Montreal help.

Growth Money: How five businesses found it.

Printer inks a merger agreement.
The owner of the small printing firm, with $250,000 volume, needed credit to complete the take-over of another company. Bank of Montreal financed part of his purchase price and also provided a new line of credit to support the planned increase in his sales volume.

Dry Goods wholesaler moves into new markets.
The situation: an opportunity for wholesaler with $3,250,000 sales to expand distribution. The means: Bank of Montreal provided a larger operating line of credit to finance the increased inventory and accounts receivable.

Flexible Plan for stamping plant.
The firm, a metal stamping plant with $1,500,000 in sales was feeling growth pains. Some of their machinery needed replacing and they wished to expand their premises. Bank of Montreal advanced a medium-term loan geared to cash flow and repayment from earnings.

$18,000,000 in sales and growing.
This company, a forward thinking and fast growing retail chain, needed money to acquire another retail organization.

Bank of Montreal provided part of the acquisition money and arranged the advance of a larger line of credit against inventory and receivables.

Young plastics company with $575,000 sales volume seeks expansion.
Orders were coming in faster than they could be filled. Company executives decided to move to a larger plant. They found their location but needed money to close the deal. Bank of Montreal came through with interim financing — fast.